



ANNUAL REPORT
OF THE
TOWN OF CARVER
MASSACHUSETTS
1967



Digitized by the Internet Archive
in 2015

<https://archive.org/details/annualtownreport1967carv>

ANNUAL REPORT
OF THE
TOWN OFFICERS
OF THE
TOWN OF CARVER
MASSACHUSETTS

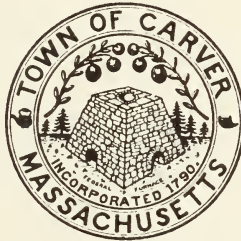

FOR THE YEAR ENDING DECEMBER 31

1967

Annual Town Meeting, March 2, 1968
at 12:00 Noon

THE CHILTON PRESS



TOWN OF CARVER
OFFICERS AND COMMITTEES
FOR THE YEAR 1967

Moderator – Thomas C. Barham

Town Clerk, Treasurer and Collector of Taxes – Onni H. Erickson (1968)

Auditors – Doris S. Ward, Sally Merritt, Sylvia LeB. Paulding

Selectmen – Bradford H. Cole (1970), Clark A. Griffith (1969), Frank R. Mazzilli (1968)

Board of Public Welfare – (Selectmen)

Assessors – Ralph E. Washburn (1970), David A. Lindros (1969), George A. Perkins (1968)

Highway Surveyor – Eugene J. Clifford (1969)

School Committee – Erwin K. Washburn (1970), Virginia K. Shaw (1969), Alan I. Dunham (1968)

Regional District School Committee – Arne M. Erickson (1970), Erwin K. Washburn (appointed member)

Park Commissioners – James V. Santarpia (1970), Charles A. Perry (1969), Robert H. Telless (1968)

Cemetery Commissioners – William E. Bisbee (1970),
Ralph L. Linton (1969), Louis A. Bryant (1968)

Library Trustees – Elthea E. Atwood (1970), Laura H.
Hudson (1970), Marjorie Griffith (1969), Vienna P.
Cole (1968), Catharine H. Shaw (1968)

Constables – Raymond A. Parent (1968), Theodore E.
Halunen (1968), Arnold T. Sherwood (1968)

Tree Warden – Toivo J. Kallio (1969)

Planning Board. – Philip H. Gibbs (1972), John A. Shaw
(1971), Eino T. Laine (1970), Ralph W. Peltola (1969),
Charles R. Johnson (1968)

Town Director, County Aid to Agriculture – Roger V.
Weston

Field Drivers and Pound Keepers – Raymond A. Parent,
Theodore E. Halunen, Arnold T. Sherwood

Surveyors of Lumber and Measurers of Wood – Toivo J.
Kallio, Homer F. Weston, Bradford H. Cole

Herring Committee – Frank R. Mazzilli, Clark A. Griffith,
Bradford H. Cole

APPOINTED OFFICERS

Inspector of Animals – Willard R. Nye

Inspector of Slaughtering – Willard R. Nye

Inspector of Wires – Walter E. Miller

Inspector of Buildings, Plumbing, Gas Installations –
LeRoy W. Sampson

Health Agent – John P. Saccone

Forest Warden – Homer F. Weston

Fire Chief – Homer F. Weston

Deputy Fire Chiefs – John E. Atwood, Paul W. Williams

Gypsy Moth Superintendent – Toivo J. Kallio

Dog Officer – Willard R. Nye

Civil Defense Director – David L. Centeio

Assistant Civil Defense Director – George W. Govoni

Veterans' Agent – Charles C. Henderson, Town Hall,
Plymouth, Mass.

Town Counsel – John P. Ryan, Esq., Plymouth, Mass.

Chief of Police – Raymond A. Parent

Police Sergeant – Ralph R. Swartz

Superintendent of Schools – F. Edward Nicolas

Board of Registrars of Voters – Andrew W. Lopes (1970),
Christine J. Harrington (1969), Elizabeth F. Ryder
(1968), Onni H. Erickson (Town Clerk)

Election Officers – Warden, Eugene P. Souza (D); Deputy
Warden, Louis T. Farrah (D); Clerk, Matti R. Saisa (R);
Deputy Clerk, Jacob W. Laurila (R); Inspectors – Aune
M. Wood (R); Sally Merritt (R); Arlene L. Jarvinen (D);
Domingo M. Fernandes (D); Deputy Inspectors – Vieno
M. Penti (R); Rose G. Harriman (R); Edward A.
Thomas (D); Evelyn F. Bold (D)

Finance Committee – Terms expire in 1970: John E.
Atwood, Walter R. Carmichael, Clarence Theo Thomas.
Terms expire in 1969: Paul W. Williams, Theodore T.
Vaughan III, Paul Record. Terms expire in 1968: Myron
T. Weston, Carl W. Johnson, Robert M. Andrews, Jr.

Special Police Officers: Robert W. Bishop Jr., Donald P. Lambert, Howard R. Jordan, Theodore E. Halunen, Noy G. Furtado, William Fries, Toivo J. Kallio, Eugene J. Clifford, Neil A. Garnett, Richard F. Ward, Edward M. Grassi, George W. Govoni, Glendon W. Utley, James W. Follett, Ronald R. Bernier, Emile L. Picard, Frank A. Pierce, Jr.

Park Police: Robert H. Telless, James V. Santarpia, Charles A. Perry

Police Matron: Dorothy E. Halunen

Zoning Board of Appeals – Lawrence P. Hemingway (1970); William J. Murphy (1969) resigned; George C. Martin (1969); Austin S. Ward (1968)

Alternates – Donald F. Grassi (1969); Samuel J. M. King (1969) appointed

Conservation Committee – Terms expire in 1970: Theodore A. Wiel, Domingo M. Fernandes. Terms expire in 1969: Mary E. Simpson, Howard G. Burbank. Terms expire in 1968: Edwin G. Brown, William L. Remes, Christine J. Harrington

Public Health Nurse Committee – Clark A. Griffith, Chairman; Erwin K. Washburn, Alan I. Dunham; Judith A. Erickson

Public Health Nurse – Doris B. Lapworth

CONDITION OF THE TOWN TREASURY
AT THE CLOSE OF BUSINESS
DECEMBER 31, 1967

ASSETS

Cash		\$175,497.58
Taxes:		
Levy of 1966:		
Personal Property	\$136.38	
Real Estate	5,342.63	
Levy of 1967:		
Personal Property	1,907.40	
Real Estate	29,113.27	
	<hr/>	36,499.68
Motor Vehicle and Trailer Excise:		
Levy of 1966	1,789.36	
Levy of 1967	4,658.00	
	<hr/>	6,447.36
Farm Animal Excise:		
Levy of 1966	21.25	
Levy of 1967	21.25	
	<hr/>	42.50
Tax Titles	1,468.09	
Tax Possessions	346.53	
	<hr/>	1,814.62
Departmental Accounts Receivable:		
Disability Assistance	92.20	
Aid to Dependent Children	666.39	
Old Age Assistance	330.72	
Medical Assistance	1,122.62	
Veterans' Benefits	245.00	
	<hr/>	2,456.93
Aid to Highways		18,425.00
Underestimates 1967:		
State Parks Assessment		477.05
		<hr/>
		\$241,660.72

LIABILITIES AND RESERVES

Revenues Reserved:

Motor Vehicle and Trailer Excise	\$6,447.36	
Farm Animal Excise	42.50	
Tax Titles and Possessions	1,814.62	
Departmental Accounts		
Receivable	2,456.93	
Aid to Highways	18,425.00	
	<u> </u>	\$29,186.41

Overlays Reserved for Abatements:

Levy of 1966	3,928.36	
Levy of 1967	2,177.62	
	<u> </u>	6,105.98

Reserve Fund—Overlay Surplus 17,740.37

Federal Grants:

Disability Assistance,		
Administration	280.84	
Disability Assistance	152.49	
Aid to Dependent Children,		
Administration	1,173.12	
Aid to Dependent Children	2,470.45	
Old Age Assistance,		
Administration	702.40	
Old Age Assistance	1,680.42	
Medical Assistance,		
Administration	577.18	
Medical Assistance	3.17	
N.D.E.A. Funds, Public Law 864	6.39	
Aid to Education, Public Law 874	162.96	
Schools, Public Law 89-10,		
Title I	109.84	
	<u> </u>	7,319.26

Dog License Fees due County	8.25
Sale of Dogs (due County)	18.00
School Lunch Fund	818.89

Road Machinery Fund	8,377.94	
Tailings	486.79	
E. Tillson Pratt School Fund Income	623.00	
Veterans' Benefits Recoveries	32.50	
Old Age Assistance Recoveries	200.00	
Sale of Real Estate Fund	2,900.00	
State Aid for Libraries	1,500.00	
Unexpended Appropriation		
Balances	23,821.34	
	<hr/>	38,786.71
Overestimates 1967:		
County Tax Assessment		2,390.56
Surplus Revenue		140,131.43
		<hr/>
		\$241,660.72

DEBT ACCOUNTS

Net Funded or Fixed Debt:		
Inside Debt Limit:		
General	\$24,000.00	\$24,000.00
Serial Loans:		
Inside Debt Limit:		
School		295,000.00
Outside Debt Limit:		
General	295,000.00	295,000.00
School		
	<hr/>	<hr/>
	\$319,000.00	\$319,000.00

TRUST AND INVESTMENT ACCOUNTS

Trust and Investment Funds:
 Cash and Securities:
 In Custody of:
 Town Treasurer
 Trustee

\$124,215.70
 4,405.88

In Custody of Town Treasurer:
 Library Funds:

Rosa A. Cole
 Mary P. S. Jowitt
 Lawrence E. Blenheim

10,049.45
 219.62

Building Fund
 McFarlin Parkway Fund
 Cemetery Funds:

Jesse Murdock Perpetual
 and General Care Fund
 Betsey C. Look General
 Care Fund

5,916.33

Perpetual Care Funds
 Sale of Lots and Graves Fund
 Post-War Rehabilitation Fund
 Rufus C. Freeman Fund
 Stabilization Fund

1,319.59
 49,760.75
 2,861.16
 753.21
 4,118.99
 47,936.42

\$124,215.70

In Custody of Trustee:

E. Tillson Pratt School Fund

4405.88

\$128,621.58

\$128,621.58

ONNI H. ERICKSON
 Town Treasurer

REPORT OF THE TOWN TREASURER

Onni H. Erickson, Treasurer

CLASSIFICATION OF RECEIPTS

General Revenue

1967 January 1, Balance		\$155,751.80
Taxes:		
Receipts for Current Year:		
Personal Property	\$53,182.29	
Real Estate	424,762.21	
Trailer Coach (G.L. Ch. 140, Sec. 32G)	216.00	
Farm Animal Excise	31.90	478,192.40
Receipts for Previous Years:		
Personal Property	1,435.16	
Real Estate	30,722.38	
Farm Animal Excise	23.50	32,181.04
Tax Title Redemptions	2,288.38	2,288.38
Receipts from State:		
Local Aid Fund	80,511.50	
Loss of Taxes	953.16	81,464.66
Licenses and Permits:		
Licenses:		
Alcoholic Beverages	1,070.00	
All Other	276.75	
Permits:		
Marriage	54.00	
All Other	95.50	1,496.25
Court Fines	400.00	400.00
Grants and Gifts:		
From Federal Government:		
Old Age Assistance	16,929.79	
Medical Assistance	24,023.63	

Disability Assistance	1,520.62	
Aid to Families of Dependent Children	15,352.77	
School Aid, P.L. 89-10, Title I	7,424.00	
N.D.E.A.—Title III	369.00	65,619.81
From State:		
School Building Assistance	10,921.32	
Vocational Education	1,370.00	
Income Tax—School Aid, Chapters 69, 71	6,553.21	
Income Tax—School Aid, Chapter 70	21,582.32	
Highways—Chapter 81	18,425.00	
O.A.A. Meal Tax	2,637.45	61,489.30
From County:		
Dog Fund	786.94	786.94
Tailings	248.83	248.83

Departmental Revenue

General Government		
Treasurer	24.00	
Tax Collector	303.64	
Town Clerk	479.95	807.59
Protection of Persons and Property		
Police	51.00	
Sale of Police Cruiser	155.99	
Inspector of Buildings	265.00	
Gas Installation Inspections	250.00	
Services of Dog Officer	334.00	
Sale of Dogs	75.00	1,130.99
Health and Sanitation		
Public Health Nurse Fees	46.50	
Sewage Permits	188.00	
Plumbing Permits	256.50	
Fees—Rabies Clinic	52.00	543.00

Highways		
For Expenses		
Snow Removal	451.25	451.25
For Outlays		
State—Chapter 90	28,000.00	
Chapter 679, Acts of 1965	5,002.68	
County—Chapter 90	14,000.00	47,002.68
For Maintenance		
State—Chapter 90	2,000.00	
County—Chapter 90	2,000.00	4,000.00
Machinery Rental		
Road Machinery Fund	1,898.00	1,898.00
Public Welfare		
State	98.80	98.80
Aid to Families with Dependent Children		
State	6,587.16	6,587.16
Old Age Assistance		
State	4,721.82	
Individuals	939.92	5,661.74
Disability Assistance		
State	65.00	65.00
Medical Assistance		
State	14,410.22	14,410.22
Veterans Services		
State	1,757.69	
Individuals	958.25	2,715.94
Schools and Libraries		
Schools		
Tuition and Transportation		
State	26,688.00	
Sale of Shop Lumber	91.94	
Sale of School Equipment	374.06	27,154.00
School Lunch		
State	5,353.73	
Local Program	15,000.97	20,354.70

Libraries

Sale of Books and Fines	38.90	
State Aid to Free Public Libraries	500.00	538.90

Commercial Revenue

Cemeteries

Sale of Lots and Graves	390.00	
Care of Private Lots	525.00	
Perpetual Care of Lots	1,997.64	
Burials	315.00	3,227.64

Interest

General

On Taxes Redeemed	51.45	
On Deferred Taxes	1,507.41	
Motor Vehicle Excise	276.85	1,835.71
On Trust and Investment Funds		
Rufus Freeman Fund	100.00	100.00
Board of Appeals—Advertising Costs	12.15	12.15

Privileges and Enterprise

Motor Vehicle Excise	47,153.11	47,153.11
----------------------	-----------	-----------

Agency, Trust and Investment

Dog Licenses	996.75	
Sporting Licenses	1,375.50	
Cemetery Perpetual Care		
Bequests	2,900.00	
Federal Withholding Taxes	37,102.30	
County Retirement Fund	3,443.63	
Massachusetts Withholding Taxes	4,939.72	
Employer's Compensation—		
Massachusetts Withholding Taxes	43.62	
Blue Cross - Blue Shield	3,405.13	
Teachers' Retirement Plan	8,076.74	
Teachers' Group Insurance Plan	587.08	
Municipal Employees Life Insurance	310.58	63,181.05

Refunds		
General Departments	215.15	
Welfare		
Federal Grants	3,012.11	
Town Appropriation	2,632.70	5,859.96
Municipal Indebtedness		
Loan in Anticipation of Revenue	175,000.00	175,000.00
		<hr/>
		\$1,309,709.00

CLASSIFICATION OF EXPENDITURES

General Government

Moderator	\$20.00	
Selectmen	3,591.75	
Auditors	159.00	
Treasurer	6,383.01	
Tax Collector	5,028.45	
Town Clerk	2,672.95	
Assessors	4,755.67	
Assessors' Plans	4,000.00	
Law	1,141.50	
Elections, Registrations and		
Street Listing	915.80	
Town Hall	4,104.54	
Planning Board Expense	315.00	
Zoning Board of Appeals	72.40	\$33,160.07

Protection of Persons and Property

Police	17,098.67
Fires	10,191.48
Police Cruiser Lease	2,519.96
Civil Defense	193.70
Inspector of Wires	261.86

Inspector of Buildings, Plumbing and Gas Installations	5,100.40	
Tree Warden	2,693.71	
Gypsy Moth	793.09	
Dutch Elm Disease	2,115.51	
Dog Officer	690.22	
Fire Truck Purchase	7,888.99	
Police Cruiser Purchase	1,365.00	50,912.59

Health and Sanitation

Health	5,424.10	
Public Health Nurse	5,358.65	10,782.75

Highway Maintenance and Construction

General Highway	10,983.28	
Snow Removal	14,934.16	
Roads, Chapter 81	25,125.00	
Roads, Chapter 90	28,000.00	
Roads, Chapter 90 Maintenance	3,000.00	
Machinery Account	1,942.20	
Street Lighting	5,702.67	
Land Damage—Route 58	300.00	
Land Damage—Tremont Street	525.00	
Land Damage—Wenham Pond	250.00	
Land Damage—Part of Wareham Street	90.00	
Roads, Chapter 679, Wenham and Center Streets	8,008.04	98,860.35

Public Welfare and Veterans' Services

Public Assistance, Administration	5,125.00	
Public Assistance	47,532.98	
Veterans' Venefits, Administration	822.38	
Veterans' Benefits	6,258.23	

U. S. Grants		
Disability Assistance,		
Administration	208.16	
Disability Assistance	1,256.20	
Aid to Dependent Children,		
Administration	3,869.53	
Aid to Dependent Children	13,439.91	
Old Age Assistance		
Administration	3,693.49	
Old Age Assistance	15,923.33	
Medical Assistance, Administration	622.37	
Medical Assistance	25,552.11	124,303.69

Schools and Libraries

Schools and Vocational Education	254,143.14	
Plymouth - Carver Regional School		
District Assessment	146,092.85	
Regional Vocational School		
District Planning		
Committee Expense	173.80	
School Building Committee	11.04	
Library	2,078.00	
School Building Construction	27,662.09	
National Defense Education,		
P. L. 864	1,235.90	
U.S. Public Law, 89-10,		
Title I	7,314.16	
U.S. Public Law 874	1,110.51	439,821.49

Recreation and Unclassified

Gasoline for Town-owned Vehicles	3,060.96	
Parks	2,382.90	
Old Home Day	400.00	
Memorial Day	260.00	
Workmen's Compensation Insurance	1,896.26	
American Legion Post Rent	400.00	
Plymouth County Retirement Board	5,984.00	
Unclassified Account	1,428.62	

Aid to Agriculture	100.00	
Town Mechanic	5,366.25	
Municipal Insurance Account	2,000.00	
Conservation Commission	40.00	
Municipal Employees Insurance	3,605.56	
Unpaid Bills of 1966	29.42	26,953.97

Cemeteries

Cemeteries	6,523.19	
Special Cemeteries	743.19	
Perpetual Care, Cemeteries	1,997.64	
Lakenham - Wenham Cemeteries Maps	160.00	9,424.02

Municipal Indebtedness

Consolidated School Bonds	13,000.00	
Interest, School Bonds	780.00	
Interest, Temporary Loans	1,455.20	
School Bonds, April 1, 1966 Issue	15,000.00	
Interest, School Bonds, April 1, 1966 Issue	10,781.25	
Temporary Loan, Anticipation of Revenue	175,000.00	216,016.45

Agency and Trust

U. S. Withholding Taxes	37,102.30	
Massachusetts Withholding Taxes	6,081.28	
County Retirement System	3,443.63	
Teachers' Disability Insurance	587.08	
Teachers' Retirement	8,147.86	
Blue Cross - Blue Shield	3,384.67	
Life Insurance	311.44	
Sporting Licenses	1,375.50	
Dog Licenses	996.75	

Sale of Dogs	63.00	
Tax Collector's Fees	268.00	
School Lunch Fund	19,731.04	
Advertising Costs, Board of Appeals	12.15	
Tailings Unclaimed Checks	100.90	
Sale of Cemetery Lots	405.00	
Perpetual Care Bequests:		
Lakenham Cemetery	1,600.00	
Union Cemetery	1,050.00	
Central Cemetery	300.00	
State Recreation Areas Assessment	2,901.78	
County Tax Assessment	22,960.48	
County Hospital Assessment	6,906.61	
County Mosquito Control Assessment	4,575.01	
State Assessment System	85.88	
M.V. Excise Bills Assessment	220.20	
State Audit	71.06	
Rufus C. Freeman Trust Fund Income	100.00	122,781.62

Refunds

1965 Personal Property Taxes,		
Interest	.81	
1965 Personal Property Taxes	7.60	
1967 Real Estate Taxes	212.90	
1966 M.V. & T. Excise	468.15	
1967 M.V. & T. Excise	504.96	1,194.42
		<hr/>
		\$1,134,211.42
Balance, December 31, 1967		175,497.58
		<hr/>
		\$1,309,709.00

REPORT OF THE TAX COLLECTOR

POLL AND PROPERTY TAXES

	<i>Outstanding Jan. 1, 1967</i>	<i>Assessors' Commitments</i>	<i>Refunds and Transfers</i>	<i>Payments to Treasurer</i>	<i>Tax Titles</i>	<i>Abatements and Transfers</i>	<i>Outstanding Dec. 31, 1967</i>
1964 Personal Property	\$ 7.70		\$ 7.60	\$ 7.70		\$ 45.60	
1965 Personal Property	171.00			133.00		27.36	
1965 Real Estate	7,758.81			7,445.03	286.42		136.38
1966 Personal Property	1,279.08		17.48	1,152.98		7.20	5,342.63
1966 Real Estate	29,404.22		18.00	23,614.83	302.40	162.36	1,907.40
1967 Personal Property		55,110.09		53,182.29		20.40	
1967 Real Estate		471,830.58	364.10	424,762.21	506.43	17,812.77	29,113.27
1965 Farm Animal Excise						20.25	
1966 Farm Animal Excise	20.25			23.50			21.25
1967 Farm Animal Excise	44.75			31.90			21.25
		53.15					
	\$38,685.81	\$526,993.82	\$407.18	\$510,353.44	\$1,095.25	\$18,095.94	\$36,542.18

MOTOR VEHICLE AND TRAILER EXCISE

Levy of 1965	\$ 647.39		\$ 47.25		\$ 600.14		
Levy of 1966	8,432.10	4,269.37	468.15	9,271.85		2,108.41	1,789.36
Levy of 1967		45,909.99	504.96	37,813.73		3,943.22	4,658.00
	\$9,079.49	\$50,179.36	\$973.11	\$47,132.83		\$6,651.77	\$6,447.36

ONNI H. ERICKSON,
Collector of Taxes

ANNUAL TOWN MEETING

March 4, 1967

The Annual Election of officers was held at the Governor John Carver School on Saturday, March 4, 1967. The polls were open from 12:00 o'clock, noon, until 8:00 o'clock, P.M. A total of 569 ballots were cast and the results of the election were as follows:

Moderator, 1 yr.	*Thomas C. Barham	431
	Blanks	138
Selectmen, 3 yrs.	Gordon W. Fountain	217
	Harold T. Braddock	25
	*Bradford H. Cole	225
	Sanford Friedman	86
	Blanks	16
Assessor, 3 yrs.	*Ralph E. Washburn	459
	Blanks	110
Member of School Board, 3 yrs.	*Erwin K. Washburn	421
	Blanks	148
Regional District School Committee, 3 yrs.	*Arne M. Erickson	356
	Lawrence P. Hemingway	199
	Blanks	14
Cemetery Commissioner, 3 yrs.	*William E. Bisbee	454
	Blanks	115
Auditors, 1 yr.	*Sally Merritt	417
	*Sylvia LeB. Paulding	398
	*Doris S. Ward	426
	Blanks	466

Park Commissioner, 3 yrs.		
	*James V. Santarpia	452
	Blanks	117
Library Trustee, 3 yrs.		
	*Elthea E. Atwood	463
	*Laura H. Hudson	414
	Blanks	261
Member of Planning Board, 5 yrs.		
	*Philip H. Gibbs	442
	Blanks	127

Question No. 1

“Shall the Town vote to have the Selectmen appoint a Superintendent of Streets?”

Yes	192
No	352
Blanks	25

Meeting adjourned at 11:00 o'clock, P.M., to reconvene at the Gov. John Carver School on Saturday, March 11, 1967, at 2:00 o'clock P.M.

*Elected

ANNUAL TOWN MEETING

March 11, 1967

The Annual Town Meeting of the Inhabitants of the Town of Carver was held at the Gov. John Carver School on Saturday, March 11, 1967. The meeting was called to order at 2:00 o'clock, P.M., by the Moderator, Thomas C. Barham, there being a quorum present. The Invocation was given by Father James P. Donohue of Our Lady of Lourdes Church at North Carver. Reading of the Warrant being dispensed with and Article 1, relating to the election of officers, having been disposed of at a prior meeting, the meeting thereupon proceeded to act upon the Articles in the Warrant as follows:

Article 2. VOTED to authorize the Treasurer, with the approval of the Selectmen, to borrow money from time to time in anticipation of the revenue for the financial years beginning January 1, 1967 and January 1, 1968, in accordance with the provisions of General Laws, Chapter 44, Section 4, and to renew any note or notes as may be given for a period of less than one year, in accordance with the provisions of General Laws, Chapter 44, Section 17.

Article 3. VOTED, unanimously, to raise and appropriate the sum of \$29.42 to pay the following unpaid bill of 1966, namely: Plymouth Oil Company (Gasoline Account) - \$29.42.

Article 4. VOTED, unanimously, to fix the salary and compensation of all elective officers of the Town, such salaries to be retroactive to January 1, 1967, as provided by General Laws, Chapter 41, Section 108, as amended, namely:

Highway Surveyor	\$120.00 per year
Town Treasurer	2,200.00 per annum

Town Clerk	1,400.00 per annum
Tax Collector	2,400.00 per annum
Moderator, \$20.00 for the Annual Town Meeting, and \$10.00 for each Special Town Meeting.	
Members of the School Board, \$2.00 per hour.	
All other elected town officers, \$2.00 per hour.	

Article 5. VOTED to raise and appropriate such sums of money as may be necessary to defray town charges for the ensuing year, as follows:

Moderator	\$55.00
Selectmen	3,600.00
Auditors	159.00
Treasurer	6,758.00
Tax Collector	5,085.00
Town Clerk	2,700.00
Assessors	4,875.00
Law	1,000.00
Elections, Registrations, St. Listing	985.00
Finance Committee Expense	75.00
Town Hall	4,800.00
Planning Board Expense	395.00
Zoning Board of Appeals	100.00
Police	16,950.00
Fires	11,900.00
Inspector of Wires	300.00
Inspector of Buildings, Plumbing, Gas Installations	5,330.00
Tree Warden	2,700.00
Gypsy Moth	800.00
Dutch Elm Disease	2,125.00
Dog Officer	300.00
Health	5,350.00
Public Health Nurse	5,933.00
General Highway	11,030.00
Snow Removal	12,000.00
Machinery Account	1,996.00

Street Lighting	6,500.00
Public Assistance Administration	5,125.00
Public Assistance	45,500.00
Veterans' Benefits Administration	825.00
Veterans' Benefits	6,000.00
Schools	252,811.00
Plymouth - Carver Regional School Assessment	146,092.85
Regional Vocation School Planning Committee	200.00
Library	1,291.06
Gasoline Account	3,000.00
Parks	2,485.00
Old Home Day	400.00
Memorial Day	260.00
Workmen's Compensation Insurance	1,408.00
American Legion Rent	400.00
Plymouth County Retirement Board	5,984.00
Unclassified Account	2,000.00
Town Mechanic	5,720.00
Municipal Insurance Account	2,000.00
Municipal Employees Insurance	3,600.00
Cemeteries	6,660.00
Consolidated School Bonds	13,000.00
Interest, School Bonds	780.00
School Bonds, Issue of 4/1/66	15,000.00
Interest, School Bonds, Issue of 4/1/66	10,781.25
Interest, Temporary Loans	850.00

Article 6. VOTED, unanimously, to authorize the Tree Warden, Cemetery Commissioners and Park Commissioners to employ themselves as laborers in the cemeteries, parks, and tree departments.

Article 7. VOTED, unanimously, to transfer from the Overlay Reserve Account to the 1967 Reserve Account the sum of \$10,000.00.

Article 8. VOTED, unanimously, that the County Dog Fund be added to the Library Account (\$786.94)

Article 9. VOTED, unanimously, to raise and appropriate the sum of \$100.00 for the use of the Plymouth County Trustees for County Aid to Agriculture, and to choose a Town Director as provided in Section 41 and 45 of Chapter 128 of the General Laws. Thereupon, Mr. Roger V. Weston was duly elected Town Director County Aid to Agriculture

Article 10. VOTED, unanimously, to raise and appropriate the sum of \$4000.00 for Assessors' Plans, such sum to be used and expended by the Board of Assessors.

Article 11. VOTED to choose all necessary Town officers not elected by ballot. Thereupon, the following officers were unanimously elected:

Field Drivers and Pound Keepers: Theodore E. Halunen, Raymond A. Parent, Arnold T. Sherwood.

Surveyors of Lumber and Measurers of Wood: Toivo J. Kallio, Homer F. Weston, Bradford H. Cole.

Herring Committee: Frank R. Mazzilli, Clark A. Griffith, Bradford H. Cole.

Article 12. VOTED, to hear the reports of any standing committees and to establish any new committees. Thereupon, the following reports were heard and accepted:

1. Mr. Erwin K. Washburn reporting for the School Building Committee stated that the new addition was almost complete, and that the building was open for inspection.

2. Mr. Erwin K. Washburn, reported for the Vocational School Study Committee that two other towns in the group had turned the proposal down; therefore, Carver could forget the proposal at this time, and that the Committee would continue its study of the matter.

3. Mr. Frank R. Mazzilli reported for the Plumbing Code Study Committee that the State had taken over and that the State Plumbing Code was now in effect as the Town's population is over 2000.

4. Mr. Homer F. Weston reported for the Fire Truck Committee and stated that Civil Defense would not go along with the purchase and have refused to participate financially. Therefore, the Town has gone ahead and is seeking bids for the completion of the Fire Truck.

5. Mrs. Virginia K. Ford introduced the following resolution:

"Whereas, the Town of Carver has inadequate play-grounds; and

"Whereas, Public playgrounds suitably located throughout the Town are an essential public facility for the general welfare of the community; therefore be it

Resolved, That public playgrounds should be provided for our children without delay; and be it further

Resolved, That a committee of five (5) be appointed by the Honorable Board of Selectmen and Park Commissioners and that this committee report its factual findings and recommendations at the next Town Meeting."

Thereupon, upon motion duly made and seconded, it was unanimously VOTED that a committee of five be appointed by the Board of Selectmen and Park Commissioners to study the matter of public playgrounds as set forth in the foregoing resolution.

6. Mr. Frank R. Mazzilli moved that the Town vote to establish a committee of nine (9) members to study the Town By-laws and to make recommendations as to the revision thereof, the membership of said Committee to include the Town Clerk, one member of the Finance Committee, the Board of Selectmen, two members to be elected from the floor, and two members to be appointed by the Moderator, and report at the next Annual Town Meeting. The motion was duly seconded and was unani-

nously adopted. Thereupon, the following persons were duly elected to serve on said By-laws Study Committee:

Mary D. Gomes, High Street
John A. Shaw, Shaw Road

Article 13. VOTED, unanimously, to raise and appropriate the sum of \$1,000.00 for Chapter 90 Highway Maintenance, and to transfer the sum of \$2,000.00 from available funds in the treasury to meet the State's and County's shares of the cost of the work, the reimbursements from the State and County to be restored, upon their receipt, to free cash in the treasury.

Article 14. VOTED, unanimously, to transfer the sum of \$8,008.04 from the proceeds received, or to be received, from the Commonwealth under the provisions of Chapter 579 of the Acts of 1965, said sum of money to be used for the purpose of resurfacing Wenham Street and a portion of Center Street.

Article 15. Mr. Frank R. Mazzilli moved to amend the Article by inserting the words "on Wareham and Tremont Streets" after the words "Chapter 90 Highway Construction"; the motion was duly seconded and the amendment was duly voted. Thereupon, it was unanimously VOTED to raise and appropriate the sum of \$7,000.00 for Chapter 90 Highway Construction on Wareham and Tremont Streets, and to transfer the sum of \$21,000.00 from free cash in the treasury to meet the State's and County's shares of the cost of work, the reimbursements from the State and County to be restored, upon their receipt, to free cash in the Treasury.

Article 16. VOTED, unanimously, to raise and appropriate the sum of \$6,700.00 for Chapter 81 Highways, and to transfer the sum of \$18,425.00 from available funds in the treasury to meet the State's share of the cost of the work, the reimbursement from the State to be restored, upon its receipt, to free cash in the treasury.

Article 17. VOTED, unanimously, to appropriate the sum of \$2,000.00 from available funds in the treasury for the sole purpose of meeting charges against the Cemetery Funds in the Town Treasury.

Article 18. VOTED, unanimously, to raise and appropriate the sum of \$650.00 to be used to pay for all private work and material in Town Cemeteries such as opening graves, building foundations, etc.

Article 19. Shall the town accept the provisions of Section Sixteen to Sixteen I, inclusive, of Chapter Seventy-one of the General Laws, providing for the establishment of a Regional School District, together with the Towns of Carver, Duxbury, Halifax, Kingston, Marshfield, Pembroke, Plymouth, Plympton and the construction, maintenance and operation of a regional school by the said district in accordance with the provision of a proposed agreement filed with the Selectmen?

Mr. Erwin K. Washburn moved that the Article be "laid on the table," stating that Carver's vote would be ineffective as the article had been voted down in two other Towns that were included in the contract. Motion being duly seconded, it was unanimously VOTED to lay the article on the table. Thereupon, Mr. John A. Shaw called for an informal vote on the Article to obtain the consensus of the meeting. On a voice vote the motion was carried by an "overwhelming majority but not unanimously."

Article 20. This Article called for an appropriation of a sum of money for the purpose of paying the Town's share of the initial operating and maintenance cost of the proposed Regional Vocational High School District. Upon motion duly made and seconded, it was unanimously VOTED "to lay on the table."

Article 21. VOTED, unanimously, to authorize the Board of Selectmen to negotiate a lease for a Police

Cruiser Car, and to purchase a radio, upon such terms and conditions and from such persons as the Board of Selectmen deems advisable, and to raise and appropriate the sum of \$2,730.00 therefor.

Article 22. VOTED, unanimously, to raise and appropriate the sum of \$1,365.00 for the purpose of purchasing the present leased Police Cruiser from Colonial Car Lease Co., Inc.

Article 23. VOTED, unanimously, to authorize and empower the Board of Selectmen to sell the town-owned 1961 Chevrolet Police Cruiser.

Before the meeting began acting on the Articles in the Warrant, Selectman Frank R. Mazzilli introduced the Honorable Charles A. MacKenzie, Representative in the General Court from the 6th District. Mr. MacKenzie spoke briefly about his duties at the State House and told the assembly that he was always ready to listen and to help the people of his District with any problems they might have with the State.

There being no further business to come before the meeting, the meeting adjourned at 3:20 P.M.

LICENSES AND PERMITS

SPORTING LICENSES ISSUED IN 1967

Resident Fishing	64	@	\$5.25	\$336.00
Resident Hunting	74	@	5.25	388.50
Resident Sporting	54	@	8.25	445.50
Minor Fishing	19	@	3.25	61.75
Female Fishing	21	@	4.25	89.25
Resident Trapping	3	@	8.75	26.25
Special Non-Resident Fishing	8	@	5.25	42.00
Non-Resident Fishing	1	@	9.75	9.75
Alien Fishing	2	@	9.75	19.50
Non-Resident Hunting	1	@	16.25	16.25
Duplicate Licenses	1	@	.50	.50
Sporting (Free)	19	@	Free
Archery Deer Stamp	2	@	1.10	2.20
<hr/>				
Total	269			\$1,437.45
Fees				61.95

Paid Division of Fisheries and Game \$1,375.50

DOG LICENSES ISSUED IN 1967

Males	233	@	\$2.00	\$466.00
Females	45	@	5.00	225.00
Spayed Females	105	@	2.00	210.00
Kennel	12	@	10.00	120.00
Kennel	1	@	25.00	25.00
Kennel	1	@	50.00	50.00
<hr/>				
Totals	397			\$1,096.00
Fees				99.25

Paid Town Treasurer 996.75

PISTOL PERMITS

Louis J. Paduch	\$2.00	Aldes S. Ridgeley	\$2.00
Albert Kipnes	2.00	Martin E. Sand	2.00
James W. Thayer	2.00	William E. Clubb	2.00
Kuno Ritval	2.00	William J. Harriman	2.00
Ronald W. Patterson	2.00	Longin Szupillo	2.00
Nelson C. Sampson	2.00	John B. Garrett	2.00
Raymond W. Jarvio	2.00	Robert L. Pauley	2.00
William F. Scanlon	2.00		

OLEO PERMITS

Jennie Barker	\$.50	Wiksten Bros.	\$.50
McIntire Dairies, Inc.	.50	Raymond W. Jarvio	.50
Joseph H. Boucher	.50	Francis A. Merritt	.50
Joseph A. Garcia	.50	Charles Grace	.50
Harold T. Braddock	.50	Bourget's Store	.50
Shady Acres	.50		

MILK LICENSES

Jennie Barker	\$.50	Wiksten Bros.	\$.50
McIntire Dairies, Inc.	.50	Raymond W. Jarvio	.50
Joseph H. Boucher	.50	Francis A. Merritt	.50
Joseph A. Garcia	.50	Charles Grace	.50
Harold T. Braddock	.50	Gibbs Farm Dairy, Inc.	.50
Edaville Corporation	.50	H. P. Hood & Sons	.50
Bourget's Store	.50	Shady Acres	.50
Albert Bresciani	.50		

LORD'S DAY PERMITS

Jennie Barker	\$1.00	Cedar Springs Beach	\$1.00
Raymond W. Jarvio	1.00	Joseph H. Boucher	1.00
Francis A. Merritt	1.00	Joseph A. Garcia	1.00
Allen T. Moody	1.00	Charles Grace	1.00
Joseph Barros	1.00	Harold T. Braddock	1.00
William R. Holmes	1.00	Edaville Corporation	1.00
Bourget's Store	1.00	Shady Acres	1.00
Albert Bresciani	1.00		

VICTUALLER'S LICENSES

Jennie Barker	\$3.00	Cedar Springs Beach	\$3.00
Raymond W. Jarvio	3.00	Allen T. Moody	3.00
Edaville Corporation	3.00	Dorothy Smith	3.00
Sandra Richmond	3.00	Albert Bresciani	3.00

FOOD ESTABLISHMENT PERMITS

Cedar Springs Beach	\$4.00	First Baptist Church	\$2.00
D. Mildred Weeden	4.00	South Carver	
Allen T. Moody	4.00	Methodist Church	2.00
Edaville Corporation	4.00	Raymond W. Jarvio	4.00
Albert Bresciani	4.00	Eastern Finnish	
		C. E. Union	4.00

FOOD HANDLING CERTIFICATE

Sandra Richmond	\$4.00
-----------------	--------

PICNIC GROUNDS LICENSES

Cedar Springs Beach	\$3.00	Gertrude I. Gustavson	\$3.00
---------------------	--------	-----------------------	--------

CAMP LICENSES

Paul W. Williams	\$.50	Eastern Finnish	
Shady Acres	.50	C. E. Union	\$1.00
Raymond W. Jarvio	1.00		

GASOLINE RENEWALS

Arthur T. Braddock	\$1.00	Raymond W. Jarvio	\$1.00
Alcide Ruffini	2.00	Jenney Manu-	
Virginia J. Garcia	1.00	facturing Co.	1.00

ALCOHOL PERMITS

Francis A. Merritt	\$1.00	Joseph A. Garcia	\$1.00
--------------------	--------	------------------	--------

USED CAR DEALERS LICENSES

Wenham Auto Repair	\$5.00	Robert L. Pauley	\$25.00
--------------------	--------	------------------	---------

AUTO DEALER'S LICENSE

Nathan G. Roby	\$25.00
----------------	---------

JUNK LICENSES

William R. Holmes	\$5.00
-------------------	--------

LICENSE TO SELL FIREARMS

Donald F. Clark \$20.00

SEWAGE DISPOSAL PERMIT

Robery's Cesspool Service \$20.00

SUNDAY AMUSEMENT LICENSE

Edaville Corporation \$22.25

AUCTIONEER'S LICENSE

Clinton L. Norton \$110.00 Kendall M. Pratt \$5.00

LIQUOR LICENSES

American Legion		Carver Sportsmen's	
Post 164	\$9.00	Club, Inc.	\$9.00
Carver Firemen's		Carver Volunteer	
Auxiliary	6.00	Firemen's Assoc.	6.00
Cedar Springs Beach	6.00	St. John's Club, Inc.	3.00
Crystal Lake		Joseph Morrison	3.00
Association	9.00	Carver Sportsmen's	
Carl L. Flipp	3.00	Club Auxiliary	3.00
Carver V.F.W. Post	3.00	Citizens Radio	
Carver Package		Emergency Assoc.	10.00
Store, Inc.	500.00	Kallio's Package	
		Store	500.00

REPORT OF THE TOWN CLERK

MARRIAGES RECORDED IN CARVER
FOR THE YEAR 1967

- Jan. 7 Charles Donald Goddard, Jr. of Plymouth and
Donna Marie Mazzilli
- Jan. 29 Richard Francis Mazalewski of Plymouth and
Joyce Elizabeth Atwood
- Feb. 12 Harold Clifton McKay and Celesta Olive
Ward (Shaw)
- Feb. 18 Phillip Arthur Boucher and Sheila Maureen
Smith of Brockton
- April 22 Lee Roy Allen Silva of Plymouth and Geraldine
Carter
- April 29 Carlton Stuart Thomas and Barbara Jean
Frost of Middleboro
- June 3 Victor Jonathan Brier and Beverly Shirley
Perry
- June 17 Gary Russell Jordan and Lucille Mary Crofts
of Plymouth
- June 18 George Aristi Bachi of Manchester, N. H. and
Rebecca Shaw
- July 8 Timothy Alvin Brier and Sandra Allsopp of
Plympton
- July 15 James John Moyer of Stoughton and Andrea
Frances Eleanor Price
- Aug. 15 Joseph Francis Pilalas and Anna Lahja Pilalas
(Karpoff) of Norwell

- Aug. 20 William Frederick Hitchcock and Janet Ann Washburn of Middleboro
- Sept. 10 Barry Holmes Parent and Sandra Jean Lane of Newton
- Sept. 18 Edward Lee Krakowski and Brenda Marie Barengo of Plymouth
- Sept. 29 Stephen Ward Cleverly of Middleboro and Joyce Louise Peckham
- Oct. 7 Carl David Johnson and Theresa Meloni of Plymouth
- Oct. 17 Walter Orzechowski and Janet Estella Orzechowski (Blakeman) of Brockton
- Oct. 21 Dana Anthony Andrews of Plymouth and Donna Maria Fernandes
- Oct. 28 Dennis Raymond Ducharme of Acushnet and Joyce Lynne Maki
- Oct. 29 Richard Joseph Bena of Bridgewater and Roberta Ann Harris
- Nov. 2 Apolonio T. Rosario of The Phillippines and Eunice Louise del Fierro (Lang)
- Nov. 18 Walter Coakley of Abington and Linda Marie Pimental
- Nov. 23 Carmelo Lopez Quinones and Jennie Celia Barros
- Nov. 25 William Edmond McClellan and Princess Ann Crocker of Middleboro
- Dec. 1 John Joseph Ferreira and Mary Ellen Luz of Plymouth
- Dec. 8 John Samuel Pike, Jr., and Helen Lucille Beard
- Dec. 9 Leo James Ferreira and Sharon Teresa Nolan of Willingboro, N. J.

BIRTHS RECORDED IN CARVER FOR THE YEAR 1967

<i>Date</i>	<i>Name</i>	<i>Parents</i>
1961		
Jan. 16	Mary Ann Miranda	John Miranda Pauline Pina
1966		
Nov. 26	Baby Boy Barrows	Edward Joseph James Barrows Patricia Pina
Nov. 26	Baby Boy Barrows	Edward Joseph James Barrows Patricia Pina
Dec. 21	Francis Marshall Silvia	Francis Marshall Silvia Joyce Natalie Lawson
1967		
Jan. 12	Patricia Marie Pittsley	Warren Elsworth Pittsley Patricia May Gould
Jan. 28	Jennifer Sue Johnson	Charles Roy Johnson Genelda Bonaventure Fotia
Feb. 10	Dina Lisa Grace	Daniel Victor Grace Julia Silva
Feb. 10	Timothy Alan Surette	George Frederick Surette Althea Leona Martin
Feb. 21	Faith Ann Gould	Sherman Henry Gould Cassie Adelaide Howie
Mar. 2	Wayne Eric Dimond	Wayne Edson Dimond Peggy Estelle Braley
Mar. 4	Tammy Ann Short	George Edward Short, Jr. Patricia Ann Tribou
Mar. 21	Carma Lin delFierro	Cipriano Jimenez delFierro Eunice Louise Lang
Mar. 24	Geoffrey Lee Johnson	George Robert Johnson Mae Ellen Norton
April 28	Edward Albert Thomas II	Edward Albert Thomas Viola Mai Ducas
June 16	Leonard Albert Pierce, Jr.	Leonard Albert Pierce Ruth Moncairs
June 25	Jean Annette Poirier	Raymond Francis Poirier, Jr. Janice Childers
July 1	Susan Anne Christiano	Francis Anthony Christiano Joan Irene Edwards
July 21	James Russell Desroches	James Norbert Desroches Susan Elizabeth Summers
July 26	Daniel Sean Nye	Willard Robert Nye Barbara Jeanne Goodreau
Sept. 1	Brian Edward Grassi	Edward Nildo Grassi Joan Nancy Kallio
Sept. 11	Tammie Linette Pink	Lawrence Wayne Pink Nancy Jean Perkins

<i>Date</i>	<i>Name</i>	<i>Parents</i>
Sept. 25	William Joseph Barry, Jr.	William Joseph Barry, Sr. Kathryn Ann Wilson
Sept. 29	Jennifer Mae Fongeallaz	Stanley Ernest Fongeallaz, Jr. Carol Lee Gallimore
Oct. 1	Randy Edwin Burt	Harrison Edward Burt Jeannette Rosella Garnett
Oct. 1	Donald William Carmichael	Albert Edward Carmichael Carolyn Pamela Bolduc
Oct. 1	Jo-Ann Alves	Arthur Barros Alves Patricia Ann Hopkins
Oct. 18	Michael Weldon Almeida, Jr.	Michael Weldon Almeida Wendy Jean Webber
Oct. 31	Melissa Leigh Brier	Timothy Alvin Brier Sandra (NMN) Allsopp
Nov. 20	Mark Antone Lopes	Antone Antone Lopes Hilda Marie Fernandes
Nov. 21	Bernadette Irene Young	Bernard Christopher Young Elizabeth Mildred Mitchell
Dec. 17	Danny Roger Hacking	Robert Gideon Hacking Elizabeth Weston
Dec. 28	Michelle Renee Brier	Victor Jonathan Brier Beverly Shirley Perry
Dec. 29	Andrew Freeman Griffith III	Andrew Freeman Griffith, Jr. Joanne Carol Denson

DEATHS RECORDED IN CARVER FOR THE YEAR 1967

Date	Name	Age		D	Cause of Death
		Y	M		
1967 Jan. 7	Martin Luther McCullough	63	5	15	Perforated diverticulum of sigmoid with peritonitis
Feb. 3	Oscar David Carlson	61	2	18	Exposure due to freezing from cold
Feb. 16	Ida Little Leach	86	2	15	Arterio-sclerotic heart disease
Feb. 21	Arthur G. Knapp	59	5	5	Metastasis disease of Lung Chest Wall
Feb. 26	Annie Green (Peckham)				
	Boardway	93	6	10	Cerebral Thrombosis
Apr. 5	Mark Edwin Conquest	2	-	1	Acute toxæmia
Apr. 19	Lena (Kennedy) Thomas	66	8	29	Acute Coronary Occlusion
May 5	Thomas Barton Tubman	74	6	13	Obstructive Uremia
July 23	Charles Eugene Pratt	56	6	-	Polycystic kidney disease
Aug. 4	Severi Lehtomaa	82	4	25	Arteriosclerotic heart disease
Aug. 12	Mary Alice Allen (Parent)	72	4	4	Pulmonary emboli (Sudden death)
Aug. 30	Harold Herbert Kauranen	49	5	14	Crushing injuries of skull with destruction of brain. Pinned under passenger-type automobile that over- turned.
Sept. 23	Thomas E. Kennedy	59	2	3	Carcinoma of Head of Pancreas
Oct. 10	Louis Emery Battles	64	10	19	Bacterial endocarditis
Oct. 14	Ilmari Niemi	66	8	15	Subarachnoid Hemorrhage

<i>Date</i>	<i>Name</i>	<i>Y</i>	<i>Age</i>		<i>D</i>	<i>Cause of Death</i>
			<i>M</i>	<i>D</i>		
Nov. 8	Margaret Mary (White) Lerette	80	10	24		Hypertensive arteriosclerotic heart disease
Dec. 5	Robert M. Andrews, Sr.	73	-	-		Coronary Thrombosis
Dec. 5	Charlotte R. Brown (Bemberg)	51	2	26		Carcinoma of pancreas
Dec. 31	Manuel Perry	75	-	-		Burns, severe, 3rd degree, totally consumed; fracture, compound, left ulna.

**CONDITION OF CEMETERY FUNDS FOR THE
YEAR ENDING DECEMBER 31, 1967**

CENTRAL CEMETERY

<i>NAME</i>	<i>Principal</i>	<i>Balance of Inc. Jan. 1 1967</i>	<i>Inc. for Year</i>	<i>Exp. for Year</i>	<i>Balance of Inc. Dec. 31, 1967</i>
Wilson Shaw	\$100.00	\$10.28	\$5.02	\$4.50	\$10.00
Eben S. Lucas	100.00	9.18	4.95	4.50	9.63
Sarah S. Nash	100.00	13.46	5.17	4.50	14.13
L. A. F. Baker	150.00	18.05	7.66	7.00	18.71
Theodore T. Vaughan	200.00	20.60	10.07	5.50	25.17
Isaac Shaw	100.00	9.75	4.98	4.50	10.23
Catherine L. Gray	175.00	23.84	9.08	7.00	25.92
John B. Hatch	100.00	10.27	5.02	4.50	10.79
Clara M. Benson	100.00	10.27	5.02	4.50	10.79
Edward Watson Shaw	100.00	7.34	4.87	1.50	10.71
Herbert H. Atwood	100.00	7.52	4.88	4.50	7.90
James E. Vaughan	200.00	38.39	10.89	10.00	39.28
Frank Thomas	100.00	7.05	4.87	4.50	7.42
Nathan Maxim	150.00	17.18	7.63	7.00	17.81
Pelham Barrows	200.00	24.92	10.25	6.00	29.17
Merton F. Dorr	100.00	9.42	4.96	4.50	9.88
Robert E. Dimond	100.00	11.40	5.07	4.50	11.97
Myra A. Hammond	100.00	11.88	5.09	4.50	12.47
George I. Johnson	200.00	35.91	10.75	7.00	39.66
William M. Shaw	100.00	11.89	5.09	4.50	12.48
Abbie E. Adams	100.00	10.58	5.03	4.50	11.11
Franklin P. Wilbur	100.00	7.53	4.88	4.50	7.91
Lucy E. Blake	200.00	37.03	10.83	8.00	39.86
Ellsworth V. Shaw	200.00	30.98	10.54	6.00	35.52
Waino Peltokorpi	100.00	12.39	5.12	4.50	13.31
Arthur C. Atwood	125.00	13.02	6.29	5.00	14.31
George L. Pass	150.00	19.78	7.73	7.00	20.51
John Revezzo	200.007575
James E. Thomas	100.00
Linus Shaw	100.00	10.68	4.76	4.00	11.44
D. W. Nash	100.00	10.40	4.74	4.00	11.14
Aravesta B. Shaw	100.00	11.56	4.93	5.50	10.99
E. L. Griffith	200.00	24.64	10.03	9.00	25.67
Isaac Vaughan	200.00	26.41	10.13	9.00	27.54
John A. Thomas	100.00	8.27	4.82	4.00	9.09
Horatio A. Lucas	100.00	8.23	4.82	4.00	9.05
Thomas Vaughan	200.00	33.64	10.43	9.00	35.07
James A. Vaughan	200.00	35.27	10.52	9.00	36.79
Albert T. Shurtleff	400.00	72.82	21.18	9.00	85.00
Betsey C. Look	1,100.00	100.92	51.83	49.00	103.75

<i>NAME</i>	<i>Principal</i>	<i>Balance of Inc. Jan. 1 1967</i>	<i>Inc. for Year</i>	<i>Exp. for Year</i>	<i>Balance of Inc. Dec. 31, 1967</i>
Benjamin Shurtleff	\$100.00	\$9.27	\$4.86	\$4.00	\$10.13
John Snow	100.00	8.30	4.82	4.00	9.12
Fred A. Dimond	50.00	4.64	2.41	2.00	5.05
Oliver L. Shurtleff	200.00	24.65	10.03	9.00	25.68
Abbie T. Allen	100.00	10.81	4.94	4.00	11.75
Kalle Liukko	100.00	10.94	4.93	4.00	11.87
Luther Atwood, Jr.	100.00	7.46	4.77	4.50	7.73
Floyd H. Jennings	100.00	11.40	4.95	4.50	11.85
Stewart H. Pink	500.00	96.27	26.72	10.00	112.99
Eugene E. Shaw	500.00	78.68	25.90	16.00	88.58
William V. Harju	100.00	8.93	4.85	3.00	10.78
Joseph Parent, Albert and Henry Dube	100.00	5.03	4.69	4.00	5.72
Earl B. Ware	100.00	5.13	4.69	4.00	5.82
Louise F. Goodwin	200.00	8.56	9.34	8.00	9.90
Martin & Mary E. Thomas	250.00	10.62	11.65	10.00	12.27
Harold L. Ballard	100.00	2.02	4.56	2.00	4.58
	<u>9,350.00</u>	<u>1,085.46</u>	<u>454.79</u>	<u>353.00</u>	<u>1,187.25</u>

BETSEY C. LOOK GENERAL CARE FUND, CENTRAL CEMETERY

<u>1,000.00</u>	<u>308.89</u>	<u>58.70</u>	<u>48.00</u>	<u>319.59</u>
10,350.00	1,394.35	513.49	401.00	1,506.84

LAKENHAM CEMETERY

Rosa A. Cole	1,000.00	45.64	47.82	45.00	48.46
N. M. Ransome	200.00	11.49	9.64	10.00	11.13
Timothy Cobb	50.00	2.61	2.37	2.00	2.98
Levi Cobb	100.00	5.43	4.80	5.00	5.23
Chase & Barrows	100.00	5.02	4.79	5.00	4.81
Henry Sherman	130.00	5.82	6.19	5.00	7.01
Joseph B. Richards	150.00	7.02	7.15	7.00	7.17
Cobb & Barrows	100.00	5.39	4.79	5.00	5.18
Morse & Dunham	200.00	17.96	9.93	10.00	17.89
James Dunham	100.00	4.65	4.77	4.00	5.42
James W. Griffith	100.00	5.03	4.79	5.00	4.82
Thomas Tillson	100.00	4.55	4.76	4.00	5.31
Benjamin W. Robbins	150.00	7.65	7.18	7.00	7.83
Albert C. Bradford	100.00	5.46	4.80	5.00	5.26
Mary D. Braddock	100.00	5.36	4.79	5.00	5.15
Oliver F. and Annie D. Atwood	100.00	5.06	4.79	5.00	4.85
George E. Atwood	100.00	5.39	4.79	5.00	5.18

<i>NAME</i>	<i>Principal</i>	<i>Balance of Inc. Jan. 1 1967</i>	<i>Inc. for Year</i>	<i>Exp. for Year</i>	<i>Balance of Inc. Dec. 31, 1967</i>
George E. Atwood	\$100.00	\$5.39	\$4.79	\$5.00	\$5.18
Albert Linton	100.00	5.04	4.79	5.00	4.83
George W. Linton	100.00	5.04	4.79	5.00	4.83
Lothrop W. Barrows	200.00	23.21	10.19	12.00	21.40
Howard Linton	100.00	5.07	4.79	5.00	4.86
Laura Parker	100.00	5.09	4.79	5.00	4.88
Henry Gifford	200.00	17.49	9.91	8.00	19.40
Martin J. Nugent	200.007575
Lewis Sherrit	200.007575
George A. Wall	200.007575
Fies-Maddox	400.00
John B. Allen	100.00
Clarence Garnett, Jr.	100.00
William Murchie-Curtis Shaw	400.00
Joseph W. Sherman	100.00	4.56	4.49	4.00	5.05
Mary A. Shurtleff	150.00	6.93	6.75	6.00	7.68
E. T. Stetson	200.00	11.40	9.37	11.00	9.77
Augustine Shurtleff	100.00	5.71	4.68	5.00	5.39
Jennie E. Robbins	100.00	6.11	4.72	6.00	4.83
Theron M. Cole	100.00	4.85	4.59	4.00	5.44
Edward W. King	100.00	4.92	4.59	4.00	5.51
L. and A. R. Eames	100.00	4.95	4.59	4.00	5.54
Joseph R. Sherman	100.00	4.99	4.59	4.00	5.58
Gustavus L. Swift	200.00	11.57	9.37	11.00	9.94
Lafayette Braddock	100.00	5.12	4.61	5.00	4.73
George P. B. Atwood	100.00	4.64	4.56	4.00	5.20
Robert L. Edwards	200.00	12.20	9.39	10.00	11.59
Theron M. Cole and Harrison G. Cole	200.00	11.87	9.37	11.00	10.24
John Cole, Jr. and Susannah Cole	150.00	6.86	6.91	6.00	7.77
John S. Burgess	400.00	49.78	20.03	35.00	34.81
John S. Maki	100.00	4.58	4.56	4.00	5.14
John C. Owers	200.00	11.32	9.34	8.00	12.66
Ezra Fuller	200.00	5.49	9.07	5.00	9.56
Bertha Gifford	200.00	11.19	9.35	8.00	12.54
Oscar E. Horte	100.00	4.56	5.78	4.00	6.34
Charles F. & Rose E. Bond	200.00	11.00	9.35	8.00	12.35
Pliny H. Radcliffe	100.00	4.54	5.78	4.00	6.32
Evelyn Hebert	200.00	8.80	9.25	8.00	10.05
Gertrude Lopes	50.00	2.78	2.22	2.00	3.00
Edmund E. Phillips	200.00	4.97	9.07	4.00	10.04
Manuel Ribeiro	50.00	1.25	2.17	1.00	2.42
George A. Perkins	200.00	2.84	8.98	2.00	9.82
Joseph W. Bradford	200.00	1.43	8.91	1.00	9.34
	9,680.00	441.68	386.10	363.00	464.78

UNION CEMETERY

<i>NAME</i>	<i>Principal</i>	<i>Balance of Inc. Jan. 1 1967</i>	<i>Inc. for Year</i>	<i>Exp. for Year</i>	<i>Balance of Inc. Dec. 31, 1967</i>
Ellis Griffith	\$200.00	\$97.27	\$13.56	\$10.00	\$100.83
Charles W. Griffith	500.00	261.50	34.82	30.00	266.32
Joseph Pratt	500.00	614.67	50.97	45.00	620.64
Olive B. Leonard	100.00	41.85	6.45	6.00	42.30
Marcus Atwood	200.00	172.97	17.03	15.00	175.00
Albert W. Perkins	100.00	36.08	6.21	5.00	37.29
John A. Winberg	100.00	16.16	5.28	4.00	17.44
Charles Donnelly	100.00	10.55	5.03	4.00	11.58
Stephen Atwood	200.00	36.40	10.79	10.00	37.19
Clarence H. Knowlton	100.00	18.34	5.39	4.00	19.73
Henry C. Washburn	100.00	13.82	5.18	5.00	14.00
Jane G. Burgess	100.00	15.30	5.24	4.26	16.28
Alfred M. Shaw	100.00	16.93	5.30	5.00	17.23
Ephrain Griffith	100.00	7.56	4.88	4.50	7.94
Preston Manter	100.00	10.41	5.02	4.50	10.93
William Savery	1,000.00	394.75	63.80	50.00	408.55
Ellis D. Atwood	200.00	83.37	12.94	10.00	86.31
Alton H. Griffith	100.00	10.78	5.05	4.50	11.33
Peleg McFarlin	100.00	9.04	4.95	4.50	9.49
Cobb & Shurtleff	1,000.00	300.29	59.47	55.00	304.76
Robert F. Shurtleff	100.00	10.14	5.01	4.50	10.65
Charles F. Washburn	100.00	13.26	5.16	4.50	13.92
Z. Albert Tillson	100.00	12.22	5.12	4.50	12.84
William F. Stanley	400.00	79.47	21.91	20.00	81.38
Weston & Rogers	300.00	53.25	16.15	15.00	54.40
Cornelius Sullivan	50.00	11.75	2.78	2.38	12.15
James Hudson	50.00	10.16	2.72	2.50	10.38
Winthrop Dunham	100.00	24.54	5.66	5.00	25.20
John Paananen	100.00	21.89	5.55	5.00	22.44
John Pierson	100.00	33.79	6.09	5.50	34.38
Philip H. Threshie	75.00	15.99	4.14	3.00	17.13
William I. Ward	200.00	40.03	10.96	10.00	40.99
William Thomas	50.00	14.86	2.94	2.50	15.30
Robert M. Andrews	100.00	20.11	5.48	5.00	20.59
Orville K. Griffith	100.00	24.53	5.65	5.00	25.18
Helena McFarlin	100.00	25.65	5.71	5.00	26.36
Alfred Parker	50.00	8.34	2.64	2.00	8.98
George Williams	100.00	29.68	5.91	5.00	30.59
Levi Thomas	50.00	13.90	2.90	2.50	14.30
Henry M. Cushing	50.00	7.89	2.61	2.00	8.50
Philip E. Morris	50.00	7.75	2.61	2.00	8.36
George V. Johnson	100.00	16.13	5.28	4.50	16.91

<i>NAME</i>	<i>Principal</i>	<i>Balance of Inc. Jan. 1 1967</i>	<i>Inc. for Year</i>	<i>Exp. for Year</i>	<i>Balance of Inc. Dec. 31, 1967</i>
Eli Southworth	\$200.00	\$26.46	\$11.38	\$9.00	\$28.84
Francis A. Merritt	200.00	55.28	11.66	7.00	59.94
Jim Smith	100.00	18.35	5.39	5.00	18.74
Solomon F. McFarlin	200.00	28.48	10.43	7.00	31.91
Thomas Shaw	250.00	172.02	19.29	10.00	181.31
Fanny Murdock	500.00	312.75	37.15	30.50	319.40
Deborah Hatch and Robert P. Morse	150.00	23.10	7.89	7.00	23.99
Hortense B. Morgan	150.00	11.67	7.37	6.00	13.04
Mrs. Richard B. Wood	150.00	14.68	7.50	7.00	15.18
Elisha H. Murdock	100.00	10.26	5.02	4.50	10.78
B. Mabel Griffith	200.00	31.68	10.57	9.00	33.25
Fred Shaw	200.00	20.99	10.07	6.00	25.06
Linus A. Shaw	300.00	38.38	15.46	10.00	43.84
Benjamin Ellis	2,000.00	306.89	105.53	98.02	314.40
Neil D. Murray	300.00	1.13	1.13
Thomas B. Griffith	1,000.00	343.70	58.72	61.00	341.42
Lothrop A. Hayden	100.00	17.88	5.06	4.50	18.44
Samuel A. Shurtleff	200.00	36.57	10.20	9.00	37.77
Philander W. Bump	100.00	15.07	5.10	5.00	15.17
John J. Barrows	100.00	10.21	4.88	5.50	9.59
William N. Barrows	100.00	60.98	7.08	6.00	62.06
Hannah P. Richards	100.00	34.02	5.85	5.00	34.87
Rufus L. Richards	100.00	49.70	6.56	6.00	50.26
Irene A. Bent	100.00	24.64	5.46	5.00	25.10
Alexander Law	100.00	6.77	4.65	4.50	6.92
Eliza A. Bowers	200.00	34.44	10.35	9.00	35.79
Hannah B. Shaw	1,000.00	424.47	63.75	60.00	428.22
Ebenezer Smith	100.00	10.28	4.78	4.50	10.56
Sarah McFarlin	100.00	9.83	4.79	1.00	13.62
Lucius Atwood	100.00	9.83	4.79	4.50	10.12
Frank F. Tillson	100.00	10.92	4.86	4.50	11.28
Wilfred A. Tillson	100.00	13.63	4.98	4.50	14.11
Josiah Atwood	200.00	40.80	10.68	10.00	41.48
Oren Atwood	1,200.00	233.68	64.22	30.00	267.90
Stillman Shaw	150.00	17.56	7.40	7.00	17.96
Samuel Shaw	150.00	19.74	7.48	7.00	20.22
Charles C. Perkins	200.00	27.77	10.17	9.50	28.44
A. Sampson Perkins	100.00	6.45	4.61	4.50	6.56
Henry H. Gammons	100.00	6.07	4.61	4.50	6.18
John S. Atwood	100.00	7.51	4.68	4.50	7.69
Andrew M. Bumpus	100.00	8.56	4.72	4.50	8.78
Alice G. Shaw	100.00	8.12	4.70	4.50	8.32

<i>NAME</i>	<i>Principal</i>	<i>Balance of Inc. Jan. 1 1967</i>	<i>Inc. for Year</i>	<i>Exp. for Year</i>	<i>Balance of Inc. Dec. 31, 1967</i>
Mildred V. Wallace	\$100.00	\$8.88	\$4.75	\$4.50	\$9.13
S. Dexter Atwood	200.00	26.97	9.98	9.00	27.95
Hugh R. Bailey	1,000.00	189.11	53.21	21.00	221.32
Elijah H. Thomas	130.00	11.37	6.19	5.50	12.06
Frederick Anderson	100.00	8.82	4.77	4.50	9.09
Thomas Baily Barrows	1,000.00	56.76	36.08	20.00	72.84
Samuel D. Washburn	200.00	19.16	9.68	9.00	19.84
Harry E. Washburn	100.00	12.72	4.93	4.50	13.15
Elverson E. Atwood	100.00	11.13	4.84	4.50	11.47
Norman W. Hurd	100.00	7.81	4.71	4.50	8.02
Gordon E. Burke	200.00	8.95	9.23	6.89	11.29
Nancy A. Shaw	200.00	9.62	9.28	8.00	10.90
Filus Harju	200.00	8.85	8.85
John G. Shurtleff	50.00	1.12	1.12
John F. Shaw	200.00	4.50	4.50
	22,405.00	5,594.86	1,233.43	1,001.05	5,827.24

JESSE MURDOCK PERPETUAL AND GENERAL CARE FUND,
UNION CEMETERY

5,000.00	837.79	267.13	188.59	916.33
27,405.00	6,432.65	1,500.56	1,189.64	6,743.57

WENHAM CEMETERY

Sarah A. Hammond	\$100.00	\$5.11	\$4.79	\$5.00	\$4.90
Henry T. Hammond	100.00	5.10	4.79	5.00	4.89
Alfred Cole	200.00	22.66	10.17	16.00	16.83
Mary E. Forbes	100.00	4.91	4.69	4.00	5.60
Rueben Sherman	100.00	5.04	4.71	5.00	4.75
Julia F. Hammond	100.00	5.33	4.70	5.00	5.03
Eliza C. Dunham	100.00	4.80	4.68	4.00	5.48
	800.00	52.95	38.53	44.00	47.48

CENTRAL CEMETERY FUND

Sale of Lots	547.67	122.15	669.82
--------------	--------	--------	-------	--------

<i>NAME</i>	<i>Principal</i>	<i>Balance of Inc. Jan. 1 1967</i>	<i>Inc. for Year</i>	<i>Exp. for Year</i>	<i>Balance of Inc. Dec. 31, 1967</i>
LAKENHAM CEMETERY FUND					
Sale of Lots		\$757.52	\$344.89	\$1,102.41

UNION CEMETERY FUND					
Sale of Lots		1,026.80	62.13	1,088.93

LIBRARY FUND					
Rosa A. Cole	1,000.00	47.99	47.91	95.90
Mary Page Savery Jowitt	100.00	76.38	7.90	84.28

SARAH F. McFARLIN PARKWAY FUND					
	100.00	110.21	9.41	119.62

POST WAR REHABILITATION FUND					
	720.27	32.94	753.21	

LAWRENCE E. BLENHEIM PUBLIC LIBRARY BUILDING FUND					
	7,000.00	2,617.94	431.51	3,049.45

STABILIZATION FUND					
	45,878.02	2,058.40	47,936.42	

RUFUS C. FREEMAN TRUST					
	1,500.00	2,537.85	181.14	100.00	2,618.99

E. TILLSON PRATT SCHOOL FUND					
	3,939.82	321.19	44.87	366.06

REPORT OF THE SELECTMEN
DEPARTMENTAL EXPENDITURES IN DETAIL
FOR THE YEAR 1967

GENERAL GOVERNMENT

Selectmen

Appropriation		\$3,600.00
Salaries	\$2,650.00	
Clerical	254.00	
Print., Post., Stationery	50.74	
Mileage	233.54	
Telephone	104.43	
Dues and Expenses	224.94	
Office Supplies	16.20	
All Other	57.90	
Balance to Revenue	8.25	
	<hr/>	
	\$3,600.00	

Town Treasurer

Appropriation		\$6,758.00
Salary, Treasurer	\$2,200.00	
Salary, Assistant	2,080.00	
Clerical	819.00	
Print., Post., Stationery	393.45	
Supplies	280.51	
Telephone	72.95	
Surety and Forgery Bonds	168.00	
Repairs	21.00	
Burglary Insurance	71.50	
Tax Title Expense	234.60	
All Other	42.00	
Balance to Revenue	374.99	
	<hr/>	
	\$6,758.00	

Tax Collector

Appropriation		\$5,085.00
Salary, Collector	\$2,400.00	
Salary, Assistant	1,560.00	
Print., Post., Stationery	381.00	
Clerical	403.50	
Dues	4.00	
Surety Bond	193.00	
Telephone	6.22	
Supplies	28.00	
All Other	52.73	
Balance to Revenue	56.55	
	<hr/>	
	\$5,085.00	

Town Clerk

Appropriation		\$2,700.00
Salary, Town Clerk	\$1,400.00	
Salary, Assistant	1,040.00	
Print., Post., Stationery	101.10	
Surety Bond	10.00	
Telephone	18.66	
Supplies	24.50	
Dues	10.00	
Office Supplies	68.69	
Balance to Revenue	27.05	
	<hr/>	
	\$2,700.00	

Assessors

Appropriation		\$4,875.00
Salaries	\$3,236.00	
Clerical	648.00	
Supplies	134.87	

Telephone	163.40
Print., Post., Stationery	133.75
Transfers	88.10
Dues and Expenses	74.25
Binding Books	60.50
Mileage	216.80
Balance to Revenue	119.33

\$4,875.00

Assessors' Plans

Appropriation		\$4,000.00
Spent 1967	\$4,000.00	

Elections, Registrations and Street Listing

Appropriation		\$985.00
Registrars' Salaries	\$40.00	
Election Officers (Including Police Officer)	202.00	
Street Listing	471.80	
Print., Postage, etc.	67.00	
Supplies	100.00	
Lunches, Election Officers	35.00	
Balance to Revenue	69.20	

\$985.00

Town Hall

Appropriation		\$4,800.00
Janitor's	\$2,094.00	
Wages	52.50	
Fuel	1,000.81	
Light	548.88	
Janitor's Supplies	177.24	

Repairs	89.94
Equipment	97.01
Town Hall Supplies	37.77
All Other	6.39
Balance to Revenue	695.46
	<hr/>
	\$4,800.00

PROTECTION OF PERSONS AND PROPERTY

Police

Appropriation		\$16,950.00
Other Sources		150.00
Chief's Salary	\$6,500.00	
Sergeant's Salary	5,118.04	
Wages	3,304.87	
Equipment	724.68	
Repairs	365.05	
Telephone	341.37	
Clerical	88.00	
Supplies	114.82	
Dues and Expenses	26.20	
Insurance	407.75	
All Other	107.00	
Balance to Revenue	1.33	
	<hr/>	
		\$17,100.00

Police Cruiser Lease

Appropriation		\$2,730.00
Other Sources		98.66
Spent 1967	\$2,519.96	
Balance 12 -31 - 67	308.70	
	<hr/>	
		\$2,828.66

Fire

Appropriation		\$11,900.00
Salaries and Wages		
Chief	\$500.00	
Deputies	600.00	
Firemen	1,336.45	
Equipment and Repairs		
Apparatus	3,311.05	
Hose	1,328.18	
Gas, repairs, parts	120.50	
All Other	162.74	
Buildings and Grounds		
Fuel	665.19	
Light	72.96	
General Supplies	173.19	
Repairs	232.23	
Radio Service and Repairs		
Repairs	119.79	
Rent	300.00	
Radio	591.85	
Other Expenses		
Telephone	372.33	
Insurance	289.75	
All Other	15.27	
Balance to Revenue	1,708.52	
	<hr/>	
	\$11,900.00	

Civil Defense

Balance 12 - 31 - 66		\$665.82
Surplus Property Purchases	\$193.70	
Balance 12 - 31 - 67	472.12	
	<hr/>	
	\$665.82	

Inspector of Wires

Appropriation		\$300.00
Salary	\$232.50	
Mileage	24.16	
Expenses	5.20	
Balance to Revenue	38.14	
	<hr/>	
	\$300.00	

Dog Officer

Appropriation		\$300.00
Other Sources		390.22
Board of Dogs	\$285.00	
Destroying Dogs	6.00	
Dog Officer's Services	185.00	
Mileage	23.84	
Stamps and Envelopes	9.09	
Kennel Expense	181.29	
	<hr/>	
	\$690.22	

Zoning Board of Appeals

Appropriation		\$100.00
Spent 1967	\$72.40	
Balance to Revenue	27.60	
	<hr/>	
	\$100.00	

Planning Board

Appropriation		\$395.00
Spent 1967	\$315.00	
Balance to Revenue	80.00	
	<hr/>	
	\$395.00	

Tree Warden

Appropriation		\$2,700.00
Superintendent	\$496.00	
Wages	631.75	
Trucks and Chain Saw	388.00	
Supplies	249.71	
Equipment and Repairs	137.25	
Mullens Tree Service	529.00	
New Trees	165.00	
Dues	2.00	
Helicopter Services	95.00	
Balance to Revenue	6.29	
	<hr/>	
	\$2,700.00	

Gypsy Moth

Appropriation		\$800.00
Superintendent	\$316.00	
Wages	174.13	
Trucks	228.00	
Supplies	74.96	
Balance to Revenue	6.91	
	<hr/>	
	\$800.00	

Dutch Elm

Appropriation		\$2,125.00
Superintendent	\$598.00	
Wages	306.25	
Equipment	494.00	
Mullens Tree Service	545.00	
Supplies	172.26	
Balance to Revenue	9.49	
	<hr/>	
	\$2,125.00	

HEALTH AND SANITATION

Health

Appropriation		\$5,350.00
Other Sources		85.50
General Administration		
Salaries	\$356.00	
Health Agent	408.00	
Clerical	67.00	
Supplies	27.80	
All Other	10.00	
Dues and Expenses	21.28	
Quarantine and Contagious Diseases		
Clinics	330.50	
Flu Shots	18.00	
Premature Birth	240.00	
School Children		
Dr. Mayo	350.00	
Inspection of Animals and Slaughtering		
Salary	155.00	
Expenses	37.73	
Park Cleaning and Dump Care		
Wages	2,243.50	
Bulldozers	535.00	
Supplies	49.29	
Care of Ponds and Beaches	75.00	
Balance to Revenue	11.40	
Plumbing Inspection		
Inspector's Salary thru 3/14/67	500.00	
		<hr/>
		\$5,435.50

Public Health Nurse

Appropriation		\$5,933.00
---------------	--	------------

Salary P. H. N.	\$4,600.00
Assistant P. H. N.	367.50
Insurance and Mileage	335.12
Supplies	22.69
All Other	33.34
Balance to Revenue	574.35
	<hr/>
	\$5,933.00

HIGHWAY MAINTENANCE AND CONSTRUCTION

General Highway

Appropriation		\$11,030.00
Superintendent's Salary	\$6,250.00	
Wages	844.60	
Telephone and Expenses	61.82	
Clerical	253.50	
Office Supplies	24.30	
Equipment and Repairs	1,076.81	
Registration and Insurance	618.71	
General Supplies	490.90	
Signs and Posts	222.73	
Fuel	241.55	
Asphalt	707.86	
All Other	190.50	
Balance to Revenue	46.72	
	<hr/>	
	\$11,030.00	

Snow and Ice Removal

Appropriation		\$12,000.00
Other Sources		2,934.16
Salaries and Wages	\$1,445.45	
Salt	2,985.64	

Sand	1,091.00	
Sweeping Roads	481.00	
Equipment and Repairs	525.47	
Trucks	8,405.60	
	<hr/>	
	\$14,934.16	

Chapter 81

Appropriation		\$25,125.00
Wages	\$9,825.10	
Town of Carver Equipment	762.00	
Supplies: Asphalt, sand, etc.	5,583.02	
Trucks	8,079.00	
Culverts	259.90	
Mowing	605.00	
All Other	10.98	
	<hr/>	
	\$25,125.00	

Chapter 679—Wenham and Center Streets

Appropriation		\$8,008.04
Wages	\$248.50	
Supplies, Asphalt, etc.	7,759.54	
	<hr/>	
	\$8,008.04	

Chapter 90 Maintenance

Appropriation		\$3,000.00
Salaries	\$136.00	
Supplies: Asphalt, etc.	2,862.71	
Postage	1.29	
	<hr/>	
	\$3,000.00	

Chapter 90

Appropriation		\$28,000.00
Wages	\$5,322.37	
Trucks	9,599.91	
Town of Carver Equipment	1,136.00	
Supplies: Asphalt, gravel, etc.	10,400.58	
Pipe	749.04	
Catch Basins, etc.	568.16	
Blasting Fees	75.64	
All Other	148.30	
	<hr/>	
	\$28,000.00	

Machinery

Appropriation		\$1,996.00
Repairs and Parts	\$1,838.68	
Supplies	103.52	
Balance to Revenue	53.80	
	<hr/>	
	\$1,996.00	

PUBLIC WELFARE AND VETERANS' SERVICES

Veterans' Services

Appropriation		\$6,000.00
Other Sources		512.30
Ordinary Allowances	\$5,680.10	
Fuel	9.79	
Medical	375.34	
Dental	193.00	
Balance to Revenue	254.07	
	<hr/>	
	\$6,512.30	

Veterans' Services Administration

Appropriation		\$825.00
Veterans' Agent Salary	\$600.00	
Clerical	133.64	
Expenses	88.74	
Balance to Revenue	2.62	
	<hr/>	
	\$825.00	

See Public Welfare Report for detailed account of expenditures

SCHOOLS AND LIBRARY

Library

Appropriation		\$1,291.06
Other Sources		786.94
Librarian	\$1,142.75	
Assistant Librarian	80.85	
Books	637.63	
Periodicals	81.60	
Telephone	74.76	
Supplies	60.41	
	<hr/>	
	\$2,078.00	

See School Committee Report for detailed account of expenditures.

RECREATION AND UNCLASSIFIED

Parks

Appropriation		\$2,485.00
Commissioners' Salaries	\$846.00	
Wages	54.25	
Swimming Instructor's Fees	300.00	

Trucks	174.75
Supplies	95.20
All Other	135.50
Equipment and Repairs	286.77
Athletic Field	490.43
Balance to Revenue	102.10
	<hr/>
	\$2,485.00

Old Home Day

Appropriation		\$400.00
Food Expense	\$140.00	
Band and Vocalist	260.00	
	<hr/>	
	\$400.00	

Conservation Commission

Appropriation		\$.....
Other Sources		224.03
Payment for Land	\$25.00	
Dues	15.00	
Balance 12 - 31 - 67	184.03	
	<hr/>	
	\$224.03	

Unclassified

Appropriation		\$2,000.00
Supplies for Mimeo and Photo Copier	\$117.72	
Other Supplies	15.85	
Legal Ad	4.05	
John's Pond Sign	14.00	
Printing Town Reports	1,157.00	

Delivering Town Reports	120.00
Balance to Revenue	571.38
	<hr/>
	\$2,000.00

CEMETERIES

General Cemeteries

Appropriation		\$6,660.00
Commissioners' Salaries	\$2,419.00	
Wages	1,720.91	
Removal of Stumps	175.00	
Equipment and Repairs	937.12	
Supplies	634.92	
Use of Cars and Trucks	254.24	
Loam	132.00	
Cleaning Monuments	250.00	
Balance to Revenue	136.81	
	<hr/>	
	\$6,660.00	

Special Cemeteries

Appropriation		\$650.00
Other Sources		133.00
Expended 1967	\$743.19	
Balance to Overlay Surplus	39.81	
	<hr/>	
	\$783.00	

Perpetual Care

Appropriation		\$2,000.00
Expended 1967	\$1,997.64	
Balance to Revenue	2.36	
	<hr/>	
	\$2,000.00	

ASSESSORS REPORT FOR THE YEAR ENDING
DECEMBER 31, 1967

TOWN APPROPRIATIONS

Special Town Meeting September 20, 1966		
Free Cash	\$35,281.25	
Free Public Libraries	500.00	
Annual Town Meeting March 11, 1967		
Total Appropriations	669,548.58	
Free Cash and Transfers	62,219.98	
	<hr/>	
Total Appropriations and Available Funds		\$767,549.81
Offsets to Estimated Receipts		
School Lunch Program	\$3,172.15	
Free Public Libraries	500.00	
Land Damage	420.00	
1966 Deficit	22,939.41	
	<hr/>	
Total Offsets		\$27,031.56
County Tax and Assessments		
County Tax	\$25,351.04	
County Hospital	6,906.61	
1966 Underestimates	816.27	
	<hr/>	
Total		\$33,073.92
State Assessments		
Recreation Areas	\$2,424.73	
Audit of Municipal Accounts	71.06	

Mosquito Control	4,575.01	
Motor Vehicle Excise Bills	220.20	
State Assessment System	85.88	
1966 Underestimates	363.31	
	<hr/>	
Total		\$7,740.19
Overlay of Current Year		\$20,010.79
Gross Amount to be Raised		\$855,406.27
Estimated Receipts and Available Funds		
Motor Vehicle and Trailer Excise	\$42,000.00	
Licenses	1,200.00	
Fines	100.00	
General Government	1,000.00	
Protection of Persons and Property	500.00	
Health and Sanitation	300.00	
Cemeteries	400.00	
Interest on Taxes and Assessments	1,500.00	
Farm Animal Excise	53.15	
Cherry Sheet Appendix 1967	183,369.27	
	<hr/>	
Total Estimated Receipts		\$230,422.42
Overestimates	\$41.95	
Total Transfers and Free Cash	98,001.23	
	<hr/>	
Total Available Funds	\$98,043.18	
Total Estimated Receipts & Available Funds		\$328,465.60
Net Amount to be Raised		\$526,940.67

Valuation of Personal Property	\$540,295.00	
Valuation of Real Estate	4,625,790.00	
	<hr/>	
Total	\$5,166,085.00	
1967 Tax Rate	\$102.00	
General Rate	\$41.48	
School Rate	\$60.52	
Total Taxes Levied on Property		\$526,940.67
Number of Bills on Real Estate Only	2,259	
Number of Bills on Personal Estate Only	315	
Number of Bills on Farm Animals	3	
Value of Assessed Personal Estate		
Stock in Trade	\$14,340.00	
Machinery	18,570.00	
Livestock	1,610.00	
All other Tangible Property	505,775.00	
	<hr/>	
Total		\$540,295.00
Value of Assessed Real Estate		
Land Excl. of Buildings	\$2,657,135.00	
Buildings Excl. of Land	1,968,655.00	
	<hr/>	
Total		\$4,625,790.00
Total Value of Assessed Estate		\$5,166,085.00

<i>Number of Livestock</i>	<i>General</i>	<i>Assessed under Farm Animal Excise</i>
Horses	18	3
Cows		37
Steers	11	3
Swine	11	
Sheep		9
Number of Acres of Land Assessed		20,924.61
Number of Dwelling Houses Assessed		1,055

REPORT OF CRANBERRY BOGS

Number of Acres Assessed	2,705.34
Total Assessed Valuation	\$2,142,052.00
Estimated 1966 Crop	165,000 Bbls.
Average Assessment Per Acre	\$792.00

Assessed Valuation of Acreage

260.37 Acres @	\$1,100.00
162.24 Acres @	1,000.00
932.76 Acres @	900.00
435.59 Acres @	800.00
371.40 Acres @	700.00
211.15 Acres @	600.00
150.40 Acres @	500.00
60.48 Acres @	400.00
49.15 Acres @	300.00
54.62 Acres @	200.00
37.18 Acres @	100.00

Summary of Warrants to Tax Collector

February 6, 1967	Motor Vehicle Excise 1966	\$2,647.44
February 14, 1967	Motor Vehicle Excise 1966	867.39
April 21, 1967	Motor Vehicle Excise 1966	708.34
April 21, 1967	Motor Vehicle Excise 1966	46.20
June 26, 1967	Personal Property	55,110.09
June 26, 1967	Farm Animal Excise	53.15
June 26, 1967	Real Estate	471,830.58
March 21, 1967	Motor Vehicle Excise	6,255.48
April 12, 1967	Motor Vehicle Excise	7,418.40
May 15, 1967	Motor Vehicle Excise	8,001.18
June 5, 1967	Motor Vehicle Excise	7,623.00
June 21, 1967	Motor Vehicle Excise	5,600.86
August 14, 1967	Motor Vehicle Excise	3,859.84
September 25, 1967	Motor Vehicle Excise	3,982.21
October 10, 1967	Motor Vehicle Excise	1,385.73
November 15, 1967	Motor Vehicle Excise	179.03
November 20, 1967	Motor Vehicle Excise	1,604.26

GEORGE A. PERKINS
RALPH E. WASHBURN
DAVID A. LINDROS

ANNUAL REPORT OF CARVER CONSERVATION COMMISSION

The Carver Conservation Commission has held eleven meetings during the year 1967.

Two guest speakers, Mr. Charles Hastings and Mr. Henry Ritzer, both of the Soils Conservation Service, have given the Commission a great deal of important information concerning recreation and forest areas.

The following acreage in the Great Cedar Swamp has been acquired either in response to letters sent to land-owners or from tax title lands:

Town of Carver Tax Title Land prior to 1967	5	acres
Town of Carver Tax Title Land, 1967	13.33	
Mrs. Gladys Slater, Texas Cost-\$25.00	8.	
Mrs. Marion Griffith Gift	1.	
Mr. Paul Cornish, Attleboro Gift	1.83	
Mr. and Mrs. Francis Merritt Gift	2.5	
Mr. Harold A. C. Bumpus, Plymouth Gift	47.5	

making a total of seventy-nine plus acres.

The Commission is very appreciative of these gifts and wishes to thank all donors. It is our hope that we may acquire more land in 1968. This region is rich with natural beauty. Besides the hemlocks, there are still many white cedars which are rapidly disappearing from the East. Quantities of wildflowers in season, various mosses, and semi-tropical plants such as sun-dews, pitcher plants, and other insectivorous herbs, plus an unusual shaking bog, make this an area which should be kept in its native condition, and preserved and enjoyed during this generation and those to come. In these days of rapid development and construction it would be well to remember our heritage, and try to retain some of the natural beauty with which this town is so fortunately endowed.

The Carver Conservation Commission has been empowered to accept, for the Town of Carver, any parcels of land that the owners wish to be preserved for conservation purposes.

The members of the Commission wish to thank the Board of Selectmen for their cooperation and helpful suggestions.

Respectfully submitted,

EDWIN G. BROWN, Chairman
WILLIAM REMES, co-Chairman
CHRISTINE HARRINGTON
HOWARD G. BURBANK
DOMINGO FERNANDES
Prof. THEODORE WEIL
MARY E. SIMPSON, Secretary

REPORT OF THE CHIEF OF POLICE

To the Honorable Board of Selectmen:

Gentlemen:

The following is the report of the Police Department for the year ending December 31, 1967:

CRIMES

Crime	Male	Female	Total
Assault with a Dangerous Weapon	1		1
AWOL from Armed Services	1		1
Breaking and Entering	5	1	6
Drunkenness	17		17
Larceny	2		2
Larceny by Check	1		1
Larceny over \$100	5		5
Malicious Injury to Personal Property	3		3
Minor with Liquor in His Possession	1		1
Allowing Improper Person to Operate	2		2
Failure to Slow for Intersection	1		1
Failure to Stop at Stop Sign		1	1
Failure to Stop for Flashing Red Light	1		1
Failure to Stop for Red Light	6	1	7
Operating Motor Vehicle Under Influence of Alcohol	9		9
Operating Motor Vehicle to Endanger Lives	7		7
Operating Motor Vehicle with Restricted License	1		1

Operating Unregistered Motor Vehicle	2		2
Operating Motor Vehicle with no Registration in Possession	2		2
Operating Motor Vehicle without License	10		10
Operating Motor Vehicle after Suspension of License	2		2
Operating Uninsured Motor Vehicle	1		1
Operating Motor Vehicle with Attached Plates	1		1
Operating Motorcycle with no Headgear	1		1
Operating Motorcycle with no Registration	1		1
Carrying Passenger on Motorcycle with Learner Permit	1		1
Passing over Solid White Line	1		1
Passing over Solid Yellow Line	3		3
Speeding	35	5	40
Using Motor Vehicle without Authority After the Right to Operate has been Suspended	1		1
	<hr/>	<hr/>	<hr/>
	124	8	132
Motor Vehicle Violations			149
Motor Vehicle Accidents Investigated			39
Persons injured as result of Motor Vehicle Accidents			20
Number of Fatal Accidents			0
Motor Vehicle Accidents Reported that were not Investigated			12
Registry Action on Motor Vehicle Violations Involving Carver Operators			14
Motor Vehicles Stolen in Carver			4

Motor Vehicles Stolen Recovered in Carver	6
Arrests Made	23
Arrests by Warrant	13
Summons Served	58
Complaints received and investigated	923
Police Calls received by Telephone	1,503
Pistol Permits Issued	18
Committed to Taunton	2
Persons taken to Hospitals by Cruisers	46
Total amount paid in Fines to Court	\$2,360.

With the cooperation of the Board of Selectmen, two training programs were made available to the Police Department. All part-time men have completed a course of instruction on Police Procedure, which covered the recent Supreme Court Decision on The Peoples Rights. All members of the Police Department have also completed the Advanced Course of Instruction in First Aid to the Injured.

We have established a communication center with John Close of High Street as Dispatcher. This eliminated the need to call an out of town Police Department for Carver Police. The dispatcher is available to answer Police calls twenty-four hours a day, seven days a week.

I wish to thank the Board of Selectmen and other Town Officials for their excellent cooperation with this department

Respectfully submitted,

RAYMOND A. PARENT

Chief of Police

CARVER JURY LIST FOR 1967-1968

- William A. Erickson, Tremont St.; Conservation Skill Helper, Dept. of Natural Resources, 100 Cambridge St., Boston.
- Domingo M. Fernandes, Main St.; Self-employed Cranberry Grower.
- Harold W. Beal, Wenham St.; Self-employed Carpenter and Builder.
- Alan I. Dunham, High St.; Plant Mgr., Clark-Babbitt Foods, Inc., West Hanover.
- George C. Paulding, off Tremont St.; Self-employed Cranberry Grower.
- Seth A. Kallio, Jr., Tremont St.; Self-employed Cranberry Grower.
- Lawrence S. Cole, High St.; Self-employed Cranberry Grower.
- Murray C. Martin, Wareham St.; Carpenter, Frank Foster, N. E. Bldg. Specialties, Inc., 22 Yeoman St., Boston 19, Mass.
- Roberta E. Fountain, Plymouth St.; Attendant Nurse, Lakeville State Hospital (Husband is employed as correction officer at Bridgewater State Farm).
- Eino T. Laine, Gate St.; Truck Driver, "Murrays," Plymouth.
- George W. Govoni, Pine City St.; Electrician, General Dynamics, Quincy.
- Matthew J. Mendes, Center St.; Custodian, Plymouth-Carver High School.
- Eveline B. McLure, Purchase St.; Retired (Widow).

Carl J. Keller, Rochester Rd.; Chef, So. Shore Country Club, Hingham.

Richard S. Phippen, Ward St.; Medical Technologist, Plymouth Medical Laboratory.

Rose G. Harriman, Plymouth St.; Housewife (Husband employed as Chef, Ocean Spray Cranberry Co., Onset).

Domingo G. Thimas, Indian St.; Bulldozer Operator, E. T. Dwyer, Braintree.

John H. Andrews, Purchase St.; Laborer, Clark-Babbitt Foods, W. Hanover.

Elizabeth A. Costello, Lakeview St.; Cranberry Grower, Crane Brook Co., So. Carver (Widow).

Sophia K. Bumpus, Tremont St.; Housewife (Husband is self-employed carpenter).

Kerttu I. Gustavson, Purchase St.; Domestic, Studio, Duxbury (Divorced).

Respectfully submitted,

BOARD OF SELECTMEN OF CARVER

REPORT OF THE INSPECTOR OF WIRES

To the Honorable Board of Selectmen,
Carver, Mass.

The following is a detailed report of inspections made during the past year December 1966 through December 1967.

No. of Inspections	93	\$232.50
Mileage	302	24.16
Telephone and Postage	5.20
		<hr/>
		\$261.86

1966

- Dec. 8 John Miranda, Federal Furnace Rd.
- Dec. 10 Theodore Pina, Federal Furnace Rd.
- Dec. 23 Lorenzo Pittsley, Plymouth St.
- Dec. 30 Hallunen House, Slocum & Gibbs, Wareham St.

1967

- Jan. 7 Frederick Weston, Tremont St.
- Jan. 11 Francis Merritt, Holmes St.
- Jan. 16 A. F. Murray, off Shaw Rd.
- Jan. 24 Albert Ruprect, Wenham Rd.
- Feb. 10 Tom Weston, Main St.
- Feb. 16 Weston Bros., France St.
- Feb. 21 John Murphy, Tremont St.
- Feb. 23 Mrs. Donald Bailey, Wareham St.
- Mar. 10 First Cong. Church, Plymouth St.
- Mar. 11 Jose Ferreira, Main St.
- Mar. 12 Alden Cousins, East St.
- Mar. 14 John Jenkins, Old Center St.
- Mar. 22 Manuel Rose, So. Meadow Rd.
- Mar. 24 Charles J. Weston, Wareham St.

- Apr. 3 Cities Service Oil Co., Plymouth St.
Apr. 11 Margaret Monteiro, West St.
Apr. 12 Cranebrook Cran. Co., Tremont St.
Apr. 14 Wayne Maki, Wareham St.
Apr. 29 John deCosta, Rochester Rd.
May 2 Ply. Paving Co., off Plymouth St.
May 3 Charles Kallio, Federal Furnace Rd.
May 5 Carrol Griffith, Indian St.
May 6 Bailey Bog Co., Rochester Rd.
May 7 Weston Bros., Center St.
May 8 Weston Bros., France St.
May 9 Etelvina G. Seitoa, Center St.
May 10 Lawrence Pink, off High St.
May 11 Weston Bros., off Center St.
May 12 Piney Woods Cranberry Co., Federal Furnace
May 13 Mrs. Nina Shaw, Pine City St.
May 15 William Doherty, Crystal Lake Drive
May 16 Cranebrook Co., Tremont St.
May 20 Weston Bros., Holmes St.
May 21 Charles Kallio, Tremont St.
May 23 Otto Salmi, off Tremont St.
May 24 Weston Bros., France St.
May 25 Weston Bros., France St.
May 26 Cranebrook Co., Tremont St.
May 27 Carroll Griffith, Indian St.
June 6 Oscar Derosier, Bates Pond Rd.
June 8 Harry Yonk, off Wenham St.
June 12 Beal Realty, McFarlin Rd.
June 13 John Ritval, Gate St.
June 19 Larry F. Higgins, Citgo Co., Plymouth St.
June 21 Clinton H. Willis, off Tremont St.

- June 22 Ruth Hawks, Plymouth St.
June 28 Carl Griffith, Indian St.
June 29 Carl Griffith, Indian St.
July 3 Fiilus Harju, Meadow St.
July 4 Park Dept., Town of Carver, West St.
July 11 Wayne Butterfield, Plymouth St.
July 12 Evelyn Hebert, Coopers Pond
July 17 Julia Andrews, McFarlin Rd.
July 20 Esther B. Getchel, Coopers Pond
Aug. 9 Arthur Alves, Coopers Pond
Aug. 17 John Petrel, Wenham St.
Aug. 25 Waldo Brailey, Church St.
Aug. 26 Louis Sherman, Pond St.
Aug. 27 John Ritval, Gates St.
Aug. 28 Lillian Portas, Indian St.
Aug. 30 Charles Grace, off Rochester Rd.
Aug. 31 Raymond Parent, Center St.
Sep. 1 Kuno Ritval, Gates St.
Sep. 7 John E. Harju, Meadow St.
Sep. 9 John E. Harju, Meadow St.
Sep. 18 Ply. Paving Co., Plymouth St.
Sep. 21 Edaville Corp., off Rochester Rd.
Sep. 23 Harold Braddock, Plymouth St.
Sep. 25 Richard Ward, off Sportsman Club Rd.
Sep. 26 James Peckam, Gate St.
Sep. 27 Ralph Peltola, Holmes St.
Sep. 28 Angela Bressiani, Lakeview St.
Sep. 29 Carver Fire Dept., Main St.
Oct. 2 Theodore Vaughn, Main St.
Oct. 7 Edward DeHay, Pleasant St.
Oct. 16 Donald Goodrow, High St.
Oct. 17 Domingo Thatcher, Wenham St.
Oct. 18 Joseph Silva, Center St.

- Oct. 20 Edward Thomas, Main St.
Oct. 23 Olympeo Ribeiro, Center St.
Oct. 24 Angela Bressiani, Lakeview St.
Oct. 25 Frank Otto, Beaver Dam Rd.

Nov. 3 Holmes & Son Honeybees, Point Popes St.
Nov. 7 Howard Witt, Fosdick Rd.
Nov. 14 Frank Mazzilli, Wenham St.
Nov. 15 Charles Silva, So. Meadow Rd.
Nov. 21 Lawrence Pink, No. Carver
Nov. 28 Dr. Breil, off Lakeview St.
Nov. 29 Ronald Drew, Rochester Rd.

Respectfully submitted,

WALTER E. MILLER,

Inspector of Wires

PLYMOUTH COUNTY MOSQUITO CONTROL PROJECT

The record rains in 1967 contributed to the most serious mosquito problem in years. The rising water table not only re-hatched what are normally one brood a year species, but also immersed dormant eggs deposited years ago. These conditions were responsible for an over-lapping of emerging adults throughout the warm season. Our budget is inadequate for satisfactory control under normal years. The rains in 1967 made conditions nearly hopeless.

The Project has extended itself during the past few years spraying individual properties of those who have had an acute problem. This has been accomplished both by aerial sprays and ground equipment. Continuation of this adult phase is becoming next to impossible, as calls compound annually. We are asked to provide insect-free cookouts, weddings, and general outdoor living in the evenings. Indiscriminate aerial applications for nuisance mosquitoes are becoming too complex, costly, and a subject of controversy. DDT, the old insecticide standby, is a thing of the past in most instances. We, as well as conservation groups, are concerned with the future of wildlife and will do our utmost to minimize any potential hazards in this regard.

Our job is to seek out breeding areas and to destroy the larvae or to eliminate the areas where possible and feasible. Time and money spent in backyards spraying adult mosquitoes is accomplishing nothing toward a permanent abatement program. Our budget remains constant and does not allow for the increasing costs of wages, insecticides and equipment, nor rising fiscal expenditures. Towns are growing tremendously, and each home is a probable contributor to the mosquito problem in many ways. Catch basins, toys, open rubbish and garbage

containers, flowerpots, bird-baths, and open over-flowing sewage are just a few of the breeding sites created by new construction. There are also old tires and car bodies plus drainage ditches plugged with leaves dumped by those who are too unconcerned with our problem to discard them in the dump. All too often, these same persons will call demanding individual treatment, informing us of their tax levy, and how little they are receiving from their tax dollar for public service. The filling of trenches and waterways reclaimed and constructed by this Project is a violation of state statutes, and subject to prosecution. Adequate sewage disposal is also a must, but is already a serious problem in most towns.

We will continue our pre-hatch treatments in the winter months, plus larvaciding programs during the breeding months. We will continue to spray the municipal parks and playgrounds, dumps and disposal areas, schools and churchyards, plus our weekly inspections and treatments to known breeding areas. As in the past, our plans are to reclaim more open trenches and waterways. Our trenching phase of control is active most months of the year, although our budget necessitates our utilizing trenching crews on spraying equipment during the biting months. Several waterways and streams were brushed and reclaimed in Carver this past year.

I wish to again thank your town officials and department superintendents for their interest and cooperation.

Respectfully submitted,

M. CURRIE BEATON, Jr.

Superintendent

PLYMOUTH COUNTY EXTENSION SERVICE

By Robert B. Ewing

County Agent-Manager and Regional Coordinator

As a citizen of Plymouth County, you have the privilege of calling on the Plymouth County Extension Service for information in the fields of Agriculture, Home Economics and 4-H Club Work, for the legislation passed by Congress states that the Cooperative Extension Service is “to aid in the diffusing among the people of the United States, useful and practical information relating to agriculture, home economics and to encourage the application of same.”

Because funds from three levels of government (Federal, State and County) are provided, we are also known as the “Cooperative Extension Service.” The office is located in the Court House, Brockton.

Resources of the University of Massachusetts and the U.S.D.A. are available to all Extension Agents; often the University of Massachusetts personnel participate with the Agent/Specialist in conducting meetings, tours, seminars, schools and demonstrations.

The Southeast Extension Region consists of Barnstable, Bristol, Norfolk and Plymouth Counties. Commercial farmers in this region are serviced by Regional Agricultural Agents and Regional Agricultural Specialists who have specific commodity program responsibilities such as dairy and livestock; fruit and vegetable; floriculture; nurseries; poultry and turkeys.

The Home Economists have been called upon by other organizations to: (1) teach or act as coordinators of educational programs for homemakers in underprivileged families; (2) to teach the elderly, blind and handicapped.

The Extension Home Economists' Programs can be called "Adult Education" with emphasis on Consumer Education; Human Relations; and Human Development; Leadership Development and Homemaking Techniques. For assistance with everyday household problems or questions and information about current programs, contact our Home Economists.

4-H Club work offers much to young people between the ages of 9-19 in the broad areas of careers; citizenship; clothing; conservation; crafts; foods, plant and animal science; recreation; science and Junior Leadership.

4-H Club Work, as do all other youth organizations, contributes to the character development of the young people.

Adult 4-H club leaders in the community supervise the local club meetings, activities and special programs. Their contributions toward the success of the 4-H program is recognized by Parents, Town Committee Members and others who assist with the 4-H Program. For information about the 4-H Club Program, contact our 4-H Club Agents.

The Board of Trustees, appointed by the Plymouth County Commissioners, administers the Extension Service

Program. It is composed of the following members:

Mr. Gilbert Blackledge, Whitman, Chairman
Mr. George Ridder, East Bridgewater, Vice-Chairman
Mrs. Mabel Chandler, Duxbury, Secretary
Mr. Robert Chisholm, West Bridgewater
Mr. Arthur Chaffee, Jr., Bridgewater
Mr. John Duffy, Halifax
Mr. Philip Gibbs, Carver
Mr. Fred Freidenfeld, Middleboro
Mrs. Paul Sturtevant, Halifax

REPORT OF THE BUILDING INSPECTOR

To the Honorable Board of Selectmen
Carver, Mass.

The following is my report for the year ending
December 31, 1967.

No. of Permits issued for new dwellings.....	21
No. of Permits issued for additions, alterations, repairs and non-residential buildings.....	31
No. of Disposal Works Installers Permits issued.....	11
No. of Sewage Construction Permits issued.....	38
No. of Gas Permits issued.....	50
No. of Plumbing Permits issued.....	57
No. of Miles Travelled.....	2,000

Plumbing inspections are paid for by fees received by
the Town of Carver for plumbing permits issued.

1967		Building Permits issued	Purpose
Jan.	26	Paul Hunter, Plymouth St.	Remodel
Mar.	7	Wainio & Harries, off Cranberry Rd.	Storage Bldg.
Mar.	21	Cranebrook Cranberry Co., Tremont St.	Dwelling
April	4	Ralph Forrest, Ward St.	Dwelling
April	7	Robt. & Elizabeth Hacking, So. Meadow Rd.	Dwelling
April	11	Francis Merritt, Tremont St.	Addition
April	18	Bailey Bogs, Rochester Rd.	Shower Room
April	20	Richard Ward, Main St.	Dwelling

April	30	Oscar Desrosiers, Bates Pond Rd.	Dwelling
May	2	Dana Ward, Gates St.	Porch
May	2	Thomas Murphy, Doreen Way	
			Porch Replacement
May	10	Ruth Hawks, Plymouth St.	Addition
May	10	Kuno Ritval, Gates St.	Dwelling
May	11	John Gomes, Plymouth St.	
			Addition and Garage
May	16	Joseph Ferreira, McFarlin Rd.	Dwelling
May	22	Francis Otto, Beaver Dam Rd.	Dwelling
May	12	Charles & Ruth McCarthy, Crystal Lake Dr.	Addition
May	13	Julia Andrews, McFarlin Rd.	Addition
May	15	Ralph Peltola, Holmes St.	Dwelling
May	20	Terrance White, Gates St.	Dwelling
May	27	James Peckham, Gates St.	Dwelling
June	28	C. H. Baratt Davison, off Mayflower Rd.	Dwelling
July	10	Louis Gedraitis, Bunny's Ave., Bartlett Pond	Addition
July	18	Elmer Ingraham, Jr., Rogers St.	Work Shop
July	19	Frank Almeida, West St.	Dwelling
July	25	Slocum Gibbs Cranberry Co., off Wareham St.	Addition
Aug.	3	Raymond Parent, Center St.	
			Swimming Pool and Sauna
Aug.	18	Jack Wilson, 233 Pineway	Tool Shed
Aug.	22	N. F. Shurtleff, off Rochester Rd.	
			Storage Bldg.
Aug.	24	Arthur Robillard, 60 Rogers St.	Dwelling
Aug.	24	Henri G. & Leona Proule, Rogers St.	Dwelling
Aug.	28	David Bradshaw, Rochester Rd.	
			Restoring and Repair

Aug.	31	Edward DeHay, Pleasant St.	Dwelling
Sept.	2	Donald Goodreau, High St.	Dwelling
Sept.	5	Allen W. Walker, Plymouth St.	
		Accessory Bldg. for Water Tank	
Sept.	5	Douglas Braddock, Main St.	Tool Shed
Sept.	6	Nelson Sampson, So. Meadow Rd.	Garage
Sept.	21	Edward A. Thomas, 2 Old Main St.	Dwelling
Sept.	22	Olympia Ribeiro, Center St.	Addition
Sept.	26	Frank Richardson, Bartlett Pond Rd.	Garage
Sept.	26	John W. & Mary Holmes, Cedar Dr.	Addition
Oct.	3	Mazzilli Builders, Inc., 1 Old Main St.	Dwelling
Oct.	17	Frederick Gomes, Main St.	Remodel Fireplace
Oct.	17	Wayne Butterfield, Plymouth St.	Addition
Oct.	18	Domingo Thatcher, Wenham Rd.	Dwelling
Oct.	19	John Queeney, Everett St.	Cellar and Fireplace
Nov.	15	Oiva Hannalur, Rochester Rd.	Porch
Nov.	22	Ted Vaughan, Main St.	Cellar and Addition
Nov.	22	Norman Briel, off Lakeview St.	Addition
Dec.	6	Charles Perry, West St.	Tool Shed
Dec.	12	Theo Thomas, Plympton St.	Dwelling and Shop
Dec.	30	Harold Braddock, Plymouth St.	Addition

Respectfully submitted,

ROY SAMPSON

REPORT OF STATE AUDIT

January 23, 1968

To the Board of Selectmen
Mr. Frank R. Mazzilli, Chairman
Carver, Massachusetts

Gentlemen:

I submit herewith my report of an audit of the books and accounts of the town of Carver for the period from March 22, 1946 to May 10, 1967, made in accordance with the provisions of Chapter 44, General Laws. This is in the form of a report made to me by Mr. William Schwartz, Assistant Chief of Bureau.

Very truly yours,

ARTHUR H. MacKINNON

Director of Accounts

AHM:mj

Mr. Arthur H. MacKinnon
Director of Accounts
Department of Corporations and Taxation
Boston, Massachusetts

Sir:

In accordance with your instructions, I have made an audit of the books and accounts of the town of Carver for the period from March 22, 1964, the date of the previous examination, to May 10, 1967, the following report being submitted thereon:

An examination and verification was made of the financial transactions as recorded on the books of the several departments receiving or disbursing money for the town or committing bills for collection.

An analysis was made of the accounting officer's ledger for the period covered by the audit. The receipts were checked with the treasurer's books, and the payments were compared with the warrants authorizing them and with the treasurer's records of payments. The appropriation accounts were checked with the town clerk's records of town meeting proceedings, and the recorded transfers from the reserve fund were verified by comparison with the records of the finance committee. The necessary adjusting entries resulting from the audit of the several departments were made, and a balance sheet, which is appended to this report, was prepared showing the financial condition of the town on May 10, 1967.

The books and accounts of the town treasurer were examined and checked. The receipts were checked with

the records of the several departments collecting money for the town and with other sources from which money was paid into the town treasury, while the payments were compared with the selectmen's warrants authorizing the treasurer to disburse town funds.

The cash book footings were verified, and the cash balance on May 10, 1967 was proved by actual count of the cash in the office and by reconciliation of the balance in the checking account with a statement furnished by the bank of deposit.

The records of tax titles held by the town were examined. The taxes, interest, and costs transferred to the tax title account were compared with the collector's records, the reported redemptions were checked with the treasurer's cash book, and the tax titles on hand were listed, reconciled with the accounting officer's ledger, and compared with the records at the Registry of Deeds.

The transactions of the trust and investment funds in the custody of the town treasurer and the trustees were verified, and the savings bank books and securities representing the investment of these funds were examined and listed.

The recorded payments on account of maturing debt and interest were verified by comparison with the amounts falling due and checked with the cancelled securities on file. The outstanding coupons on May 10, 1967 were listed and reconciled with the balance in the bond and coupon account as shown by the statement received from the bank of deposit.

The records of payroll deductions on account of Federal and State taxes, the retirement systems, and for group insurance were examined and checked. The payments to the proper agencies were verified, and the balances on hand to the credit of the employees were proved with the town treasurer's records.

The books and accounts of the tax collector were examined and checked. The commitments of taxes and excise were proved with the assessors' warrants issued for their collection, the payments to the treasurer by the collector were checked with the treasurer's cash book, the abatements, as recorded, were compared with the records of the assessors, the transfers to the tax title account were verified, and the outstanding accounts were listed and proved.

The departmental accounts receivable were audited and proved. The payments to the treasurer were checked with the treasurer's recorded receipts and the outstanding accounts were listed and proved.

The outstanding tax, excise and departmental accounts were verified by mailing notices to a number of persons whose names appeared on the books as owing money to the town, the replies received thereto indicating that the accounts, as listed, are correct.

The records of receipts from licenses and permits issued by the selectmen, the town clerk, the police department, the building and plumbing inspectors, and the inspector of gas piping were examined and checked, and the payments to the State and to the town treasurer were verified.

The surety bonds of the town officials required to file them for the faithful performance of their duties were examined and found to be in proper form.

The available records of receipts of all other departments collecting money for the town were examined and checked, and the payments to the treasurer were verified.

In addition to the balance sheet, there are appended to this report tables showing a reconciliation of the treasurer's cash, summaries of the tax, excise, tax title, and departmental accounts, as well as schedules showing the condition and transactions of the trust and investment funds.

While engaged in making the audit cooperation was received from the officials of the town, for which, on behalf of my assistants and for myself, I wish to express appreciation.

Respectfully submitted,

WILLIAM SCHWARTZ

Assistant Chief of Bureau

WS:mj

CARVER
OLD HOME DAY



1967



*The following are some scenes
taken at
Carver
Old Home Day*





Left to right: Harold Beal, Homer Weston, Paul Williams
and Allan Dunham



Our hard working waitresses



Principal Marcel Richard and Constable Theodore Halunen

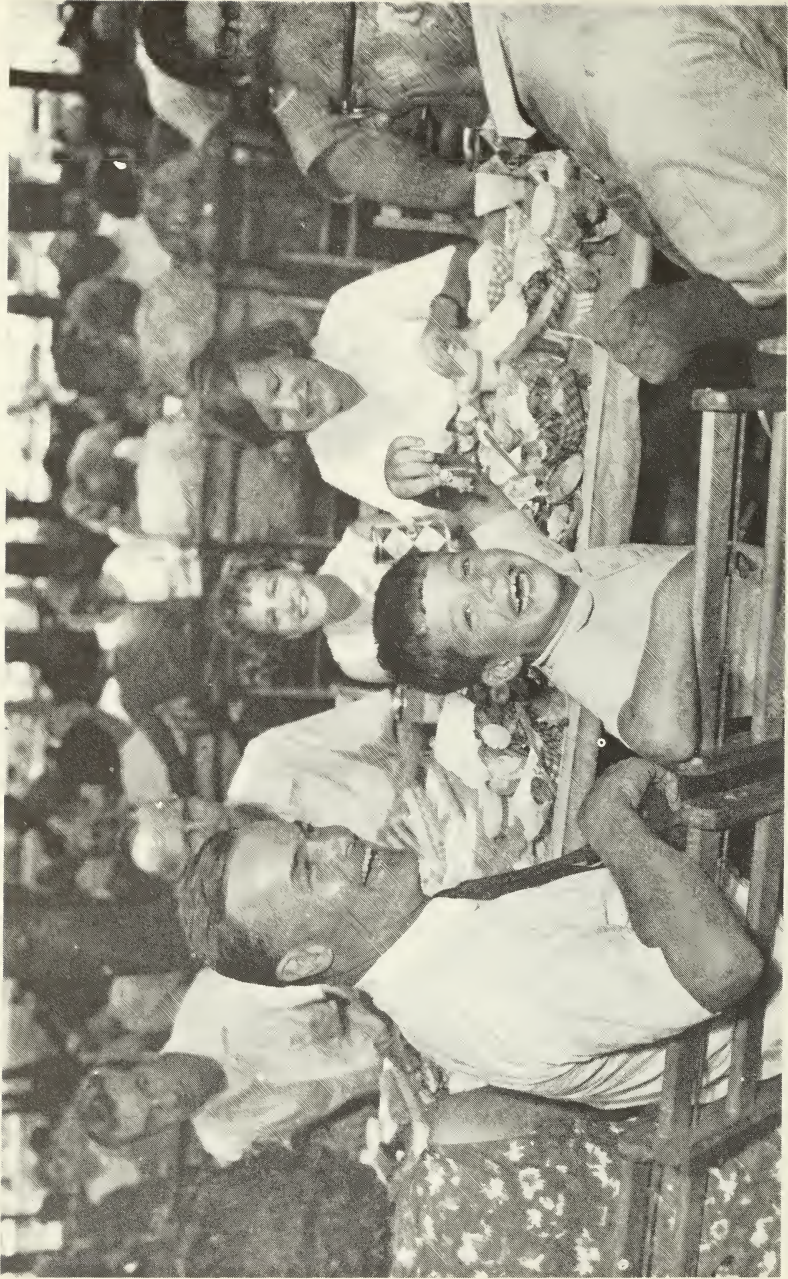

Senator William Weeks enjoying the fellowship of Old Home Day

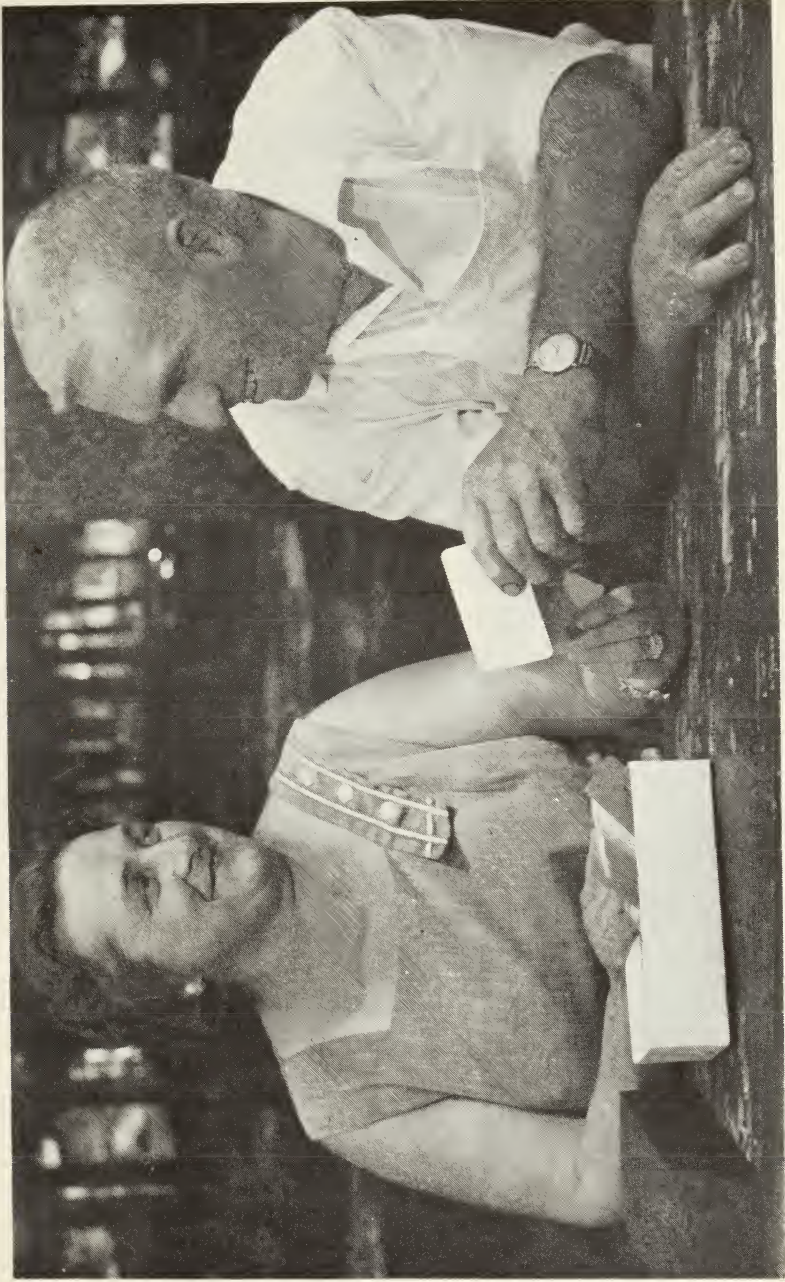

Homer Weston and Irene Williams checking returns



Elmore "Red" Howes providing entertainment

Sept.	14	Commonwealth of Mass., meal tax	65.43
Sept.	14	Labor	200.32
Sept.	19	Shaw's, Inc., amplifier	10.00

\$1,600.47

Total Receipts \$2,396.69

Total Expenditures 1,600.47

Balance on Hand December 31 \$796.22

Respectfully submitted,

FRANCIS A. MERRITT

Treasurer

REPORT OF THE HIGHWAY SURVEYOR

To the Honorable Board of Selectmen

Gentlemen:

The Chapter 90 Maintenance allotment of \$3,000.00 of which the town appropriated \$1,000.00, the state \$1,000.00 and the county \$1,000.00 was used on Seipet Street where 3000 feet of class I 1 Bituminous Concrete surface was constructed over existing surface

The Chapter 81 allotment of \$25,125.00 of which the town appropriated \$6,700.00 and the state \$18,425.00 must be used for maintenance purposes out of which approximately \$12,000.00 was to purchase 40,000 gallons of asphalt for sealing the streets.

The remaining \$13,125.00 was used for patching, catch basins, culverts, brushing, mowing, shoulders and other miscellaneous maintenance operations.

The Chapter 90 allotment of \$28,000.00 was used to completely reconstruct and resurface 3600 feet of road on Wareham Street.

The \$1,000.00 appropriated in the general highway funds for asphalt was used to apply 4500 gallons of Mc 250 asphalt to Wareham Street.

The \$8,008.04 appropriated for Wenham and Center Streets was to purchase in place 12,000 tons of class I 1 Bituminous Concrete where 4500 feet of pavement were resurfaced.

Respectfully submitted,

EUGENE J. CLIFFORD

Highway Surveyor

REPORT OF THE LIBRARIAN

To the Honorable Board of Selectmen
Carver, Massachusetts

Gentlemen:

In 1967 many special requests have been met. Some of the titles were added to our own collection, notably, "The Art of Crewel Embroidery" by Davis, and "The Art and Technique of Watercolor Painting" by Pike. Through the Eastern Regional Public Library System, we borrowed books from the Free Public Library of New Bedford, and the Boston Public Library, besides our old stand-by the Bookmobile.

The spring-to-fall showing of local art in the library led to an invitation to participate in the outdoor Art Festival in Middleboro, so a good number of our patrons accepted the invitation and represented Carver on the 4th of July.

We gratefully acknowledge the gifts of bookmarks, flowers, periodicals and books, including a fine supply of paperbacks.

Respectfully submitted,

MADELEINE A. OWENS,

Librarian

LIBRARY STATISTICS

Book Collection

Volumes	Adult	Juvenile	Total
December 31, 1967	3,876	1,577	5,453
Added during year	146	41	187
Withdrawn during year	98	23	121
Circulated during year	6,764	6,123	12,887
Bookmobile deposits	1,922	2,525	4,447

REGISTERED BORROWERS

151	298	449
-----	-----	-----

Hours

Tuesdays	6:00 - 9:00 P.M.
Wednesdays	1:30 - 4:30 P.M.
Saturdays	1:00 - 5:00 P.M.

The library is closed holidays.

Telephone: 866-4551

BOARD OF LIBRARY TRUSTEES

Vienna P. Cole, Chairman	Marjorie Griffith
Sally Merritt, Secretary	Laura H. Hudson
Elthea E. Atwood, Treasurer	Catharine H. Shaw

REPORT OF THE PLANNING BOARD

To the Honorable Board of Selectmen
Carver, Massachusetts

Gentlemen:

The Carver Planning Board presents this report of its activities during the year 1967.

During the year, ten plans were submitted to the Board for endorsement as not requiring approval under the Subdivision Control Law and were so endorsed.

June 27, 1967—After due legal notice, a public hearing was held at 8:00 P.M. at the Town Hall on the application of Harold W. and Ethel M. Beal for an extension to a subdivision (Cranberry Heights) as shown on a plan dated June 1, 1967 and comprising of six lots.

June 27, 1967—The Carver Planning Board unanimously approved the extension of "Cranberry Heights."

Respectfully submitted,

CARVER PLANNING BOARD

Philip H. Gibbs
John A. Shaw
Charles R. Johnson
Eino T. Laine
Ralph W. Peltola

FINANCIAL REPORT OF THE
DEPARTMENT OF PUBLIC ASSISTANCE

ADMINISTRATION

Board Members' salaries	\$480.00
Director, salary	7,680.00
Director, use of car	262.40
Jr. Clerk-Typist	4,010.47
Dues and administrative expense	129.05
Postage and box rent	225.50
Office supplies and repairs	367.98
Telephone	172.15
American Public Welfare Association membership	35.00
Legal services	156.00

\$13,518.55

From Appropriation \$5,125.00

From U. S. Grants 8,393.55

\$13,518.55

Received from U. S. Grants 1967	\$9,025.78
Received from State 1967	2,325.82
Net cost to town	2,166.95

\$13,518.55

ASSISTANCE—Old Age Assistance

From appropriation	\$5,573.57
From U. S. Grants	15,923.33

\$21,496.90

ASSISTANCE—Medical Assistance

From appropriation	\$26,035.05
From U. S. Grants	25,552.11
	<hr/>
	\$51,587.16

ASSISTANCE—Disability Assistance

From appropriation	\$719.59
From U. S. Grants	1,256.20
	<hr/>
	\$1,975.79

ASSISTANCE—Aid to Families with Dependent Children

From appropriation	\$13,950.76
From U. S. Grants	13,439.91
	<hr/>
	\$27,390.67

ASSISTANCE—General Relief

Cash payments	\$244.80
Vendor payments	472.27
Medical services	536.94
	<hr/>
	\$1,254.01

From appropriation \$1,254.01

TOTAL PUBLIC ASSISTANCE

EXPENDITURES 1967 \$103,704.53

TOTAL REIMBURSEMENTS FROM ALL SOURCES

Federal U. S. Grants	\$48,801.03	
State	23,557.18	
OAA Lien Recoveries	939.92	
Refunds U. S. Grants	3,012.11	
Appropriation Refunds	2,632.70	
	<hr/>	78,942.94

NET COST TO TOWN

\$24,761.59

To the Honorable Board of Public Welfare:

My report on Old Age Assistance, Aid to Families with Dependent Children, Disability Assistance, Medical Assistance, and General Relief for the year ending December 31, 1967, is as follows:

\$51,587.16 was spent for Medical Assistance which includes all medical services for cases eligible under Old Age Assistance, Aid to Families with Dependent Children, Disability Assistance and General Relief as well as those aided under Title 19, Medicaid. As of December 31st there were ninety-five active cases—categorically related to OAA, nineteen, categorically related to DA, seven, categorically related to AFDC, eleven, and Children Under 21, fifty-eight. 101 cases were added during the year and 16 cases closed.

At the beginning of the year there were twenty-seven Old Age Assistance cases. Four new cases were added and nine cases closed leaving twenty-two active cases as of December 31st. Expenditures decreased from \$27,365.20 to \$21,496.90.

Disability Assistance expenditures decreased from \$3,100.40 to \$1,975.79. On January 1st there was only one case. Five new cases were added and one case closed leaving five active cases on December 31st.

Aid to Families with Dependent Children cases totaled twelve on January 1, 1967, thirteen cases were added and eleven cases closed leaving fourteen active cases on December 31st. Expenditures increased from \$13,662.88 to \$27,390.67.

General Relief costs changed little, \$1,254.01 being expended in this category.

On October 3, 1967, Governor John A. Volpe signed into law Chapter 658, an act reorganizing the Department of Public Welfare and providing for the direct administration of the Public Welfare System of the Commonwealth.

Respectfully submitted,

VIOLA S. GRIFFITH,

Director of Public Welfare

REPORT OF THE BOARD OF APPEALS

Board of Selectmen
Town Hall
Carver, Massachusetts

Re: Conduct of Appeal Board for the year 1967

Gentlemen:

During the past year the Board conducted fourteen Public Hearings. The results were as follows:

1. Six Special Permits were issued.
2. Three Variances were denied.
3. Three Petitions were withdrawn subsequent to Hearing.
4. No Decision rendered on two petitions.

The Board lost a valuable member when William Murphy resigned after several years of dedicated service. Sam King was chosen to replace Mr. Murphy and has shown every promise of becoming an equally capable member of the Board.

As previously reported, the work load of the Board has gradually increased since its inception in the summer of 1963, and will ever continue to conduct itself in fairness to all Petitioners and in the best interests of the citizens of the Town of Carver.

Respectfully submitted,

LAWRENCE P. HEMINGWAY,
Chairman and Clerk
AUSTIN WARD
DONALD GRASSI
GEORGE MARTIN
SAM A. KING

REPORT OF THE BOARD OF HEALTH

To the Honorable Board of Selectmen
and Residents of Carver

Gentlemen:

The following is a report of environmental health
activities performed by the Health Sanitarian Consultant:

Restaurant Inspections	16
Market Inspections	9
Family Type Camps	4
Schools	2
Swab Test of Restaurants	45
Migrant Labor Camp	8
Nuisance Complaints	2

Respectfully submitted,

JOHN P. SACCONI, R. S.

Sanitary Consultant

REPORT OF THE VETERANS' AGENT

The Honorable Board of Selectmen
Carver, Massachusetts

Gentlemen:

In the past year the entire emphasis in the Department of Veterans' Service work has changed. Today, we are primarily charged with the responsibility of providing services to the ever expanding veteran population in matters of hospitalization, training, pensions, compensations and other related Veterans' Administration functions.

It is because of these increased benefits which the Federal Government is providing that we have not seen a noticeable increase in Town funded expenditures. Nevertheless, we can anticipate that at any time we may be asked to provide aid to any veteran and/or his dependents which will be our responsibility, shared with the Commonwealth, to furnish.

There are bills to be acted upon in the 1968 Legislature proposing that the Department of Veterans' Services be taken over entirely by the Commonwealth as will be the Department of Public Welfare in July of 1968. We can expect that this will receive serious consideration, however, as this Department provides services other than in matters of economics we can expect that no take over by the Commonwealth will be finalized until the entire problem is thoroughly studied.

It has been an extreme pleasure to work for the veteran and his dependents in 1967 primarily due to the

Cooperation which we have received from both the American Legion and the Veterans of Foreign Wars Posts in Carver. The Board of Selectmen, the Office of the Town Clerk and the entire Police Department are commended for all which they have done when any problem has arisen. The Town of Carver should be proud of its entire veteran population for these men and women have proven again and again that though their war is over that they are 100% behind those men and women in the service of the country today—who are the veterans of tomorrow.

Respectfully submitted,

CHARLES C. HENDERSON

Director

REPORT OF THE SWIMMING INSTRUCTOR

Swimming instructions were given this summer (1967) for the first time in recent years in Carver. They began on July 11, 1967 and were completed on August 31, 1967. Over two hundred children registered for the classes, which were held on Tuesday, Wednesday and Thursday from 9:00 A.M. to 4:00 P.M. Each lesson lasted one half hour to one full hour, depending upon the age level of the children. There were six categories in which the children were placed, depending upon their skill: Beginning Swimmer, Advanced Beginner Swimmer, Intermediate Swimmers, Junior Life Saving, and Senior Life Saving. Children actively participated in four of these six available categories. Thirty-seven children received badges in Beginning Swimmer, sixteen in Advanced Beginner Swimmer, thirty-one in Intermediate, and ten in Junior Life Saving. A Swimmer and Senior Life classes were not worked into my program, due to lack of adequately skilled children, but this year the children are ready to take these classes. Ninety-four children in all received their badges.

I was paid three hundred dollars for instructing the classes, and in order to qualify to teach under the Red Cross program, I successfully completed a ten week course at Bridgewater State College. After completing this course, I was awarded my Water Safety Instructor's badge.

I personally feel the program was a complete success in every way. People whom I have directly and indirectly spoken to about the program were also completely pleased with the results. I feel this is definitely a program from which the children of Carver can benefit. Water sports have become an increasingly popular sport but it

can be dangerous unless we take the time and effort necessary to properly train our young children.

In conclusion, I wish to express my pleasure to have been able to have the opportunity to work with the children. I know it was both beneficial to the children, as well as to myself. I have learned many things in this past summer, and I know I can constructively put these teachings to use, benefiting both myself, and the children in the future Red Cross programs.

Respectfully submitted,

DEBORAH W. YOUNG

REPORT OF TOWN AUDITORS

We submit herewith our report of the books and accounts of the Town of Carver for the period from January 1, 1967 to December 31, 1967. We find the records and books neat, accurate and in excellent order for which we express our appreciation.

Respectfully submitted,

SALLY MERRITT
PAULINE WARD
SYLVIA L. PAULDING

January 31, 1968

REQUIREMENTS FOR ADMISSION TO FIRST GRADE

1. A child who will reach his first birthday on or before December 31st may be admitted to the first grade in September, 1968, without examination.
2. A child whose sixth birthday occurs in the two months after December 31st may be admitted the preceding September if readiness for School can be demonstrated by means of appropriate tests. Parents having a child whom they wish to be examined under this rule are required to make application to the Superintendent of Schools on or before August 15 preceding the opening of school in September. A special form will be furnished for this purpose upon written request from the parent. The School Committee reserves the right to withhold the examination privilege whenever the number of children eligible to enter without examination is equal to the capacity of the available classrooms.

CLOSING OF SCHOOLS

It is the policy of the School Committee to close school only under the severest weather conditions or on such occasions when it is dangerous to operate school busses. At other times, parents are expected to use their own judgement in sending children to school. When a decision to close schools has been made, this information will be broadcast through the courtesy of radio stations WBZ and WPLM.

REPORT OF THE SCHOOL DEPARTMENT

SCHOOL COMMITTEE

ALAN I. DUNHAM	Term Expires 1968
ERWIN K. WASHBURN, Chairman	Term Expires 1970
VIRGINIA K. SHAW, Secretary	Term Expires 1969
F. Edward Nicolas	Superintendent of Schools
William Gault, Jr.	Assistant Superintendent

Office: Plymouth Town Office Building
Lincoln Street, Plymouth
Office Telephone: Pilgrim 6-0600

Emmett B. Finck	Elementary Supervisor
Office Telephone: Pilgrim 6-1959	

Marcel Richard	Principal (2 schools)
----------------	-----------------------

BENJAMIN ELLIS SCHOOL STAFF

Burbank, Mrs. Suzanne F.	Grade 1
Carlson, Miss Charlotte	Grade 1
Fitch, Mrs. Agnes S. (Head Teacher)	Grade 1

THE GOVERNOR JOHN CARVER SCHOOL STAFF

Burgess, Mrs. Gladys E.	Grade 3
Cole, Mrs. Vienna P.	Grade 7
DeCourcy, Mrs. Eleanor	Grade 4
Dobratz, Bruce	Grade 6
Klinefelter, Mrs. Patricia	Grade 2
Maki, Mrs. Bette J.	Grade 2
Pascoe, Miss Sandra	Grade 3
Queen, Miss Betty	Grade 2
Robinson, Mrs. Carole L.	Grade 8
Roche, Richard C.	Grade 6
Sand, Mrs. Florence K.	Grade 4
Shaw, Henry M.	Grade 7
Silva, Richard J.	Grade 8

Turpin, Mrs. Margaret	Grade 5
Wright, Mrs. Anna E.	Grade 5
Gray, Mrs. Phyllis	Home Economics
Ormsbee, Mrs. Jacqueline	Art and Physical Education
Owens, Mrs. Madeleine	Librarian
Peterson, Malcolm F.	Social Studies and Shop
Rigel, Mrs. Martha V.	Physical Education
Tufts, John L.	Music
Cassidy, Miss Marjorie J.	Reading Consultant and Psychologist
Britton, Henry C.	Speech Therapist
Pacheco, John	Instrumental Music
Young, Mrs. Faith A.	School Secretary
Lapworth, Mrs. Doris	School Nurse
Mayo, W. Vernon, M. D.	School Physician

REGIONAL SCHOOL DISTRICT COMMITTEE

Washburn, Erwin K.	South Carver
Erickson, Arne M.	South Carver

SCHOOL CALENDAR

1968 Winter Term

Begins Tuesday, January 2, 1968; closes Thursday, April 11

Vacation: February 19-23

Day Out: April 12, Good Friday

Vacation: April 15-19

1968 Spring Term

Begins Monday, April 22; closes June 25

Holidays: Memorial Day, May 30

1968 Fall Term

Begins Wednesday, September 4; closes Friday, December 20

Holidays: November 11, Veterans Day

October 25, Teachers' Convention

November 20, 21, 22, Thanksgiving

**FINANCIAL REPORT OF THE SCHOOL COMMITTEE
FOR THE YEAR ENDING DECEMBER 31, 1967**

		Expended	Appropriation Balance	Fund Balance
Appropriation (Refund, \$7.85)	\$252,818.85	\$252,818.14	\$.71
E. Tillson Pratt Fund	623.00	\$989.06
	<hr/>	<hr/>	<hr/>	<hr/>
	\$253,441.85	\$252,818.14	\$.71	\$989.06

EXPENDITURES

ADMINISTRATION

School Committee Expenses	\$236.38
School Committee Salaries	444.00
Superintendent's Salary	2,467.00
Asst. Superintendent's Salary	1,616.18
Business Manager	813.00
Clerical Assistance	1,676.22
Allowance for Substitutes
Office Supplies	320.12
Auto Allowance	120.00
In-state Travel	76.60
Out-of-state Travel	47.33
Professional Books	36.32
Census	40.00
	<hr/>
	\$7,893.15

INSTRUCTION

Elementary Supervisor's Salary	2,205.73
Elementary Supervisor's Travel	94.00
Principal's Salary	8,759.75
Principal's Secretary Salary	3,109.16
Teachers' Salaries	147,741.24
Home Instruction	36.00

Summer School	400.00
Substitute Teaching	1,931.00
Principal's Travel	233.78
Supplies	6,107.67
In-Service Training	44.20
Textbooks	5,163.24
Librarian's Salary	2,057.20
Library and Reference Books	823.30
Audio-visual Supplies	272.37
Guidance Counselor
Psychological Services	200.00
	—————\$179,178.64

OTHER SCHOOL SERVICES

Attendance Officer	25.00
Medical Supplies	30.51
Mental Health	300.00
Pupil Transportation	28,924.82
Insurance on Busses	373.85
Maintenance of Busses	1,201.20
Vocational Transportation	715.00
Cafeteria Manager	2,175.00
Noon Supervisors	491.70
Tuition	92.72
Vocational Tuition	1,085.58
Intra-School Coaching	383.35
Intra-School Activities	144.95
	————— \$35,943.68

OPERATION OF PLANT

Custodial Salaries	13,645.99
Substitute and Overtime	944.88
Non-school Activities	315.18
Custodial Supplies	2,494.84

Other Expenses	18.37	
Fuel Oil	2,682.55	
Utility Service (Refund \$7.85)	3,828.64	
Maintenance Supplies	464.37	
Special Repairs	2,101.33	
	<u> </u>	\$26,496.15

FIXED CHARGES

Insurance Program	611.86	
	<u> </u>	\$611.86

ACQUISITION OF FIXED ASSETS

New Equipment	1,712.83	
New Construction	981.83	
	<u> </u>	\$2,694.66

TOTAL EXPENDITURES		\$252,818.14
--------------------	--	--------------

TOWN OF CARVER—PUBLIC SCHOOLS

	1967 Approp.	1968 Dept. Request
1000 ADMINISTRATION		
1100 School Committee		
1 Salaries	500	500
6 Expenses	400	400
6 Consultant Fee	500
1200 Superintendent's Office		
1 Superintendent's Salary	2,467*	2,667*
1 Asst. Superintendent's Salary	1,600*	1,933*
1 Business Manager	813*	900*
2 Clerical Assistance	1,746*	1,890*
2 Allowance for Substitutes	27*	27*
5 Office Supplies	200*	267*
6 Auto Allowance	120*	120*
6 In-state Travel	106*	106*
6 Out-of-state Travel	25	50
6 Professional Books	27*	27*
6 Census	40	40
	<hr/>	<hr/>
Total 1000 Expenses	8,071	9,427

*Indicates Carver's share, with the Union paying 2/3—
Plymouth 80% and Carver 20%, Regional paying 1/3.

2000 INSTRUCTION

2100 Supervision		
1 Elementary Supervisor's Salary	2,174*	2,470*
1 Director of Special Education	40*	80*
2 Secretary's Salary	800
6 Supervisor's Travel	100	100

2200 Principals		
1 Principal's Salary	8,800	10,000
2 Principal's Secretary's Salary	3,200	3,650
5 Office Supplies	200
6 Principal's Travel	250	300
2300 Teaching		
1 Teachers' Salaries	144,843	165,495
1 Substitutes	2,025	2,000
1 Home Instruction	150	150
1 Reading Consultant	666*
1 Summer School	1,500	800
1 Science Coordinator	444**
5 Supplies	5,400	6,260
6 Travel	200
6 In-service Training	100	250
2400 Textbooks	4,700	4,700
2500 Library Services		
1 Librarian's Salary	2,340	2,500
5 Supplies	80
5 Newspapers, Magazines	75
6 Library and Reference Books	1,000	1,275
2600 Audio-visual Services		
1 Coordinator's Services	100
5 Supplies	300	300
5 Films and Filmstrips	200
2700 Guidance Services		
5 Testing and Supplies	450
2800 Psychological Services		
1 Salary	200	2,012*
 Total 2000 Expenses	 179,522	 205,557

*Carver's share of Union Expense, Plymouth paying 80% and Carver 20%.

**Carver's share, with Union paying 2/3—Carver 20% and Plymouth-Carver Regional paying 1/3.

3000 OTHER SCHOOL SERVICES

3100 Attendance

3 Attendance Officer's Salary	25	25
-------------------------------	----	----

6 Attendance Officer's Travel	25	25
-------------------------------	----	----

3200 Health Services

5 Medical Supplies	35	50
--------------------	----	----

4 Mental Health	300	900
-----------------	-----	-----

3300 Pupil Transportation	28,270	30,495
---------------------------	--------	--------

4 Bus Insurance	450	450
-----------------	-----	-----

5 Maintenance of Busses	550	600
-------------------------	-----	-----

3360 Vocational Transportation

	1,170	1,130
--	-------	-------

3400 Food Services

3 Cafeteria Manager	2,250	3,200
---------------------	-------	-------

3 Noon Supervisors	720	500
--------------------	-----	-----

3510 Athletics and Physical

Education	500	500
-----------	-----	-----

3 Intramurals	300	800
---------------	-----	-----

Total 3000 Expenses	34,595	38,690
---------------------	--------	--------

4000 OPERATION AND MAINTENANCE OF PLANT

4110 Custodial Services

3 Salaries	13,850	15,535
------------	--------	--------

3 Overtime and Substitutes	100	300
----------------------------	-----	-----

3 Non-school Activities	400	200
-------------------------	-----	-----

5 Custodial Supplies	1,950	2,250
----------------------	-------	-------

4120 Fuel	2,900	3,200
4130 Utility Services	3,475	3,650
4220 Maintenance of Buildings		
4 Special Repairs	2,358	6,220
5 Supplies	500	1,000
	<hr/>	<hr/>
Total 4000 Operation and Maintenance Expenses	25,533	32,355
5000 FIXED CHARGES		
5200 Insurance Program	680	650
9000 PROGRAM WITH OTHER DISTRICTS		
9100 Tuition	500
9100 Vocational Tuition	2,025	1,845
	<hr/>	<hr/>
Total 9000 Expenses	2,025	2,345
7000 ACQUISITION OF FIXED ASSETS		
7300 New Equipment	1,485	1,950
New Construction	900	1,300
	<hr/>	<hr/>
Total 7000 Acquisition of Fixed Assets	2,385	3,250
	<hr/>	<hr/>
TOTAL APPROPRIATION	252,811	292,274

TABLE OF REIMBURSEMENTS

and other income received on account of schools during the fiscal year, 1967, as certified to the Superintendent of Schools by the Town Treasurer:

School Aid (Chapter 70, G. L. as amended)	\$21,582.32
Transportation (Chapter 71, G. L. as amended)	26,668.00
Special Education (Chapter 69)	6,553.21
Vocational Transportation	1,370.00

Other Income:

Sale of School Equipment	374.06
Industrial Arts Receipts	91.94
NDEA Funds	369.00
	<hr/>
	\$57,008.53

Additional Aid:

Reimbursement, Schoolhouse Construction	10,921.32
---	-----------

NET COST OF SCHOOLS, 1967

Total expense, all types of schools	\$252,818.14
Total reimbursements and earnings, NOT including items under Additional Aid	57,008.53
	<hr/>
	\$195,809.61

ESTIMATES

of School Aid and other reimbursements to be received in 1968, these estimates being furnished as required under Section 10, Chapter 643, Acts of 1948.

School Aid (Chapter 70, G. L., as amended)	\$25,600.00
Transportation (Chapter 71, G. L. as amended)	28,536.00
Special Education (Chapter 69)	7,300.00
Other Anticipated Income:	
NDEA Funds—Geography	400.00
Division of Child Guardianship:	
Tuition	900.00
Transportation	350.00
	<hr/>
	\$63,086.00
Reimbursement on account of School	
House Construction	10,921.32
Industrial Arts Receipts	100.00

4210 Grounds	7,020.04		
4220 Maintenance of Buildings	23,933.19		
		<hr/>	
	99,600.00	96,778.00	2,822.00
5000 FIXED CHARGES			
5100 Town of Plymouth			
Retirement	7,174.00		
5200 Blue Cross/Blue Shield	12,429.11		
5200 Insurance Program	8,810.09		
		<hr/>	
	26,125.00	28,413.20	-2,288.20
7000 ACQUISITION OF FIXED ASSETS			
7300 New Equipment	15,715.57		
7400 Replacement of Equipment	7,621.65		
		<hr/>	
	21,325.00	23,337.22	-2,012.22
8000 DEBT SERVICE AND RETIREMENT			
	188,450.00	188,450.00
	<hr/>	<hr/>	<hr/>
TOTALS			
(Refunds, \$1,516.11)	1,172,019.11	1,169,605.90	2,413.21

PLYMOUTH-CARVER REGIONAL SCHOOL DISTRICT
BALANCE SHEET - DECEMBER 31, 1967

Cash		\$30,122.20
Certificate of Deposit— Rockland Trust Company		100,000.00
Accounts Receivable— Commonwealth of Massachusetts (Transportation Reimbursement Delayed)		21,250.50
		<hr/>
		\$151,372.70
		<hr/> <hr/>
Payroll Deductions Payable		\$8,779.76
Federal Grants		
Public Law:		
86-864 Title III	\$4,554.79	
86-864 Title V	367.33	
88-210	562.10	
88-452 Title II	5,711.55	
874	5,344.01	
Operation Headstart	1,152.66	
	<hr/>	17,692.44
Revolving Funds		
Lunch Program	\$6,134.50	
School Athletics	2,783.10	
	<hr/>	8,917.60
Lock and Laundry Fund		1,114.09
Tennis Fund		15.00
Construction Balance— Non-Revenue		3,033.41
Gift—Purchase of Books		50.00

Treasurer's Unidentified Cash	2.63
Surplus Revenue	111,767.77
	<u>151,372.70</u>

OUTSTANDING BOND INDEBTEDNESS

Bond issues Outstanding		
January 1, 1967	\$1,835,000.00	
Principal Payment		
November 1, 1967	130,000.00	
	<u>1,705,000.00</u>	
BOND ISSUES OUTSTANDING		
DECEMBER 31, 1967		<u>\$1,705,000.00</u>

SCHOOL CENSUS
AGE-GRADE DISTRIBUTION, OCTOBER 1, 1967

	<i>Ages 5-7</i>		<i>Ages 7-14</i>		<i>Ages 14-16</i>		<i>Ages 16-21</i>		<i>Totals</i>
	<i>Boys</i>	<i>Girls</i>	<i>Boys</i>	<i>Girls</i>	<i>Boys</i>	<i>Girls</i>	<i>Boys</i>	<i>Girls</i>	
BENJAMIN ELLIS SCHOOL:									
Grade 1	30	23	3	6	0	0	0	0	62
Grade 2	2	2	31	26	0	0	0	0	61
GOVERNOR JOHN CARVER SCHOOL:									
Grade 3	0	0	19	23	0	0	0	0	42
Grade 4	0	0	25	20	0	0	0	0	45
Grade 5	0	0	26	22	0	0	0	0	48
Grade 6	0	0	26	27	0	0	0	0	53
Grade 7	0	0	25	22	0	0	0	0	47
Grade 8	0	0	18	12	5	1	0	0	36
Special Class	0	0	2	3	0	0	0	0	5
									399
PLYMOUTH-CARVER HIGH SCHOOL:									
Grade 9	0	0	3	14	19	15	1	0	52
Grade 10	0	0	0	0	22	24	6	3	55
Grade 11	0	0	0	0	6	7	13	14	40
Grade 12	0	0	0	0	0	0	15	11	26
APPONEQUET VOCATIONAL SCHOOL:									
	0	0	0	0	0	0	1	0	1
BRISTOL COUNTY AGRICULTURE SCHOOL:									
	0	0	1	0	1	0	0	0	2
SACRED HEART SCHOOL:									
	1	0	1	2	1	0	0	0	5
ST. COLLETTA:									
	0	0	0	1	0	0	0	0	1
OTHER SCHOOLS:									
	0	0	0	0	0	0	9	21	30
MILITARY SERVICE:									
	0	0	0	0	0	0	15	1	16
OUT OF SCHOOL									
	0	0	0	0	0	0	19	35	54
PRE-SCHOOL TO ENTER IN 1968									
	25	18	0	0	0	0	0	0	43

Respectfully submitted,

FLORENCE K. SAND

Census Enumerator

PLYMOUTH-CARVER REGIONAL SCHOOL DISTRICT SCHOOL COMMITTEE REPORT

We have arrived at the end of another calendar year and feel that it has been one filled with activities that have contributed to the growth and development of our high school program. Our greatest rewards have come from the successes achieved by our young people in their many different endeavors. It is our pride that through your support we have helped to develop improved opportunities for the resident members of our communities.

In addition to our regular high school offering, we have seen increased advantage to our services to adults. Our evening courses have continued to flourish. In addition we have participated in training programs under the guidelines of the Manpower Development Training Act. All of these programs represent our desire to serve as widely as possible the educational needs of Carver and Plymouth.

Following our baptism of last year, 1967 has become a year of increased maturity for procedures under the Collective Bargaining Act. We began the year by ratifying our first major contract, and our year has ended with bargaining sessions taking much of our time and attention. It is our belief that both sides, and sides there must be, have behaved in the good faith that is so essential to the successful functioning of a school system.

We were disappointed to learn of Mr. Harry Doyle's decision that for reasons of health he felt obliged to resign his position as an appointed member of our committee. We believe that you may know as well as we the sincerity of

effort with which Mr. Doyle served our school. The Plymouth School Committee appointed its chairman, Mr. Alton Cavicchi, to serve as replacement. We feel fortunate that we have served with such gentlemen as these.

Not long after this we were informed that Mrs. Mary D. Gomes would not seek reelection from the Town of Carver. Certainly her efforts cannot go without our highest congratulations. Mr. Arne Erickson, a former teacher at Plymouth-Carver and at that time an administrator in the Rockland schools, was elected and has brought both energy and experience to his membership.

We were pleased that so many of you chose to participate in the Exchange Band Concert in which we held exchange concerts with the high school band of Hebron, Connecticut. Our youngsters served us well, not only in the quality of their musical performances, but also in their manner of conduct as guests and as hosts.

We were aware throughout the spring of the tremendous amount of planning that was undergone in the development of our first outdoor graduation. We were given cause to fear the weather and its power for unpleasant interruption. Fortune smiled as it so often has upon our school, and we enjoyed a particularly fine ceremony from which no one was barred because of a limit of attendance imposed by seating capacity. We hope that you shared with us the sense of pride evidenced by both staff and students in this culminating event.

In September we were joined by Mr. Francisco Alen Garcia, a visiting teacher under the Fulbright program, as a member of our foreign language department. Mr. Alen has

brought a richness to our Spanish program that has been much appreciated. He will remain with us for the duration of his exchange grant and will return to Spain to complete the intended purpose of this cultural exchange program.

This year has marked the coming-of-age of our Work Study Program under the careful direction of Mr. Dennis Aresta. Here is an effort to supply a long-needed assistance to make our school a more meaningful experience for a number of our young people. The intent here is to serve to improve our retention rate and to effectively create a needed bridge between the academic program of the school and the world of work into which these people must soon enter. Our thanks are here extended to the many employers who have helped these youngsters through their own personal efforts.

We were pleased to receive petitions from both the Plymouth and the Carver School Committees requesting our action in seeking to amend the Regional Agreement to include Grades 6, 7, and 8. Because we quite truly believe that the sharing of responsibility by the two towns has worked so well to improve the educational program for the grades presently covered, we have voted unanimously to seek the necessary approval from the towns.

This year marks our first acceptance of fiscal responsibility for all students in a group insurance program. This is a non-duplicating coverage that will assure protection to all students during the hours of their school attendance.

Our school grounds knew continued improvement throughout the year. We were particularly pleased by the increased lighting provided in our parking area and by our

new sign which allows us to indicate the many activities in which our students are engaged.

Again this year we have taken pride in the many efforts of our staff to move about in search of that which was of advantage to our program. They have participated in conferences and institutes that have afforded self improvement which accrues in advantage to their department within the school. They have visited widely among schools and colleges in an effort to determine ways in which we may more effectively serve our student body. The status quo has not been regarded as sacrosanct. We have asked that changes be implemented in an ongoing effort to keep current the finest educational practices of which we are capable.

The year had not come to its end before we knew the tragedy of loss which is felt by all in the death of Mr. Louis Cappannari. Here is a man who served well as both teacher and friend to the thousands of young people who knew him in his many years of service to our schools. To the very end, Mr. Cappannari took an immense pride in his school and in its students. This was matched only by the pride we have felt in being associated with so fine a man, so completely dedicated a teacher.

It was indeed a year of beginnings and endings. The task that lies before us is filled with new challenges to suit the needs of new and different times. We renew our promise to keep faith with all of you in our continued effort to maintain our school as one upon which our students may in years to come look back with full knowledge that they were served with the utmost of

community interest and solicitude. Your continued help will be sought that their young dreams may come true.

Respectfully submitted,

Dr. Samuel K. Stewart, Chairman
Erwin K. Washburn, Vice Chairman
Jane Gellar, Secretary
David A. Cappannari
Alton S. Cavicchi
Arne M. Erickson
Dr. George S. Wild
F. Edward Nicolas, Superintendent
William Gault, Jr., Asst. Superintendent

ANNUAL REPORT OF THE PRINCIPAL OF THE PLYMOUTH-CARVER HIGH SCHOOL

A number of significant events highlight the year 1967 at Plymouth-Carver High School.

Pupil enrollment showed a slight increase from September, 1966 to September, 1967. Average daily attendance was approximately 94%, which was slightly higher than the previous year. This creditable percentage of attendance is attributable mainly to the health services provided to our students within the school and the personal contact maintained with the home by the school nurse and the supervisor of attendance.

During the year 3.4% of the student body dropped out of school. While this figure is considerably less than the state and national average of 20% and 35% respectively, it is nevertheless a condition about which we should all be concerned and which we should attempt to minimize. Thirty-five students dropped out of school: sixteen left because of poor self-motivation; five left because of ill health; five married; two entered the service; two were needed at home; two were committed to the Youth Service Board but re-entered later in the year; and three withdrew because of disciplinary action. The Work-Study Program, a Health Program, a Remedial Reading Program, and more conferences involving parents, students, teachers, and community specialists have been initiated in an effort to reduce the drop-out rate.

Among the professional staff there was approximately a twenty per cent turnover: everyone who knew Mr. Cappannari laments his tragic death; four other teachers

improved their positions through professional advancement; two continued their education, two resigned, and three did not return. Mr. William Levesque returned from his Teaching Fellowship at Michigan State, and Mr. Angelo Medici assumed the responsibility of department chairman in mathematics.

The staff also grew in number as a direct result of curriculum development and improved teaching conditions. A third Special Education teacher, a second Remedial Reading teacher, a full-time band instructor, a second permanent substitute teacher, and a full-time IBM operator augmented the competency of the staff.

The social and cultural program involved many students and a great number of activities: a play, a variety show, and talent assembly were the highlights; there were also proms, dances, and exchange concerts, as well as visits to the theatre and to the museums of art and science and various field trips. Students participated in a panel discussion with parents on youth today, and health assemblies on cancer and the danger of smoking, drinking, and drugs were offered.

School activities which offered enriching extra-curricula experiences were received with enthusiasm by many of the students. Successes of the athletic teams were major highlights during the year, the most significant being the basketball team crowned as league champions. The introduction of soccer for the first time on an informal basis was highly successful, and next year the team will be represented in the South Shore Soccer League

We were honored to have been selected by the Lincoln Filene Center for Citizenship and Public Affairs at Tufts University to participate in their Youth Conference. Miss Phyllis Boucher, Dept. Chairman of Social Studies, and two students, Stephen Conroy and Margaret Bastoni, were chosen to represent Plymouth-Carver High School at this two-day conference.

The Class of 1967 was a record-breaking class in the amount of scholarship aid they received. The information that has been received from these students and from the schools they are attending merits strong words of praise and thanks to all who have provided scholarship aid.

The A.F.S. Chapter, faculty, and student body at Plymouth-Carver High School were pleased to welcome David Choque from Peru as our third American Field Service student in September 1967. The selection of the American family to take David Choque into their home, as a member of the family during the year, was Mr. and Mrs. Edward Buckley of Arlington Road, Manomet.

We at Plymouth-Carver High School were extremely elated by the honor brought us by Hilarie Gibbs, a junior, who was selected to go abroad and is now studying in Jylland, Denmark.

We were appreciative of the effort of the Department of Education in assisting us in arranging workshops for our faculty members in English and mathematics to develop guidelines that might be offered to us for improving our curriculum.

These are the highlights of the year 1967 at Plymouth-Carver High School. They are significant because they

required exceptional service. The communities of Carver and Plymouth can well be proud of these accomplishments. We highly commend those who earned them.

Respectfully submitted,

Wilbert P. Cingolani, Principa'

ANNUAL REPORT OF THE DIRECTOR OF GUIDANCE

For the past seven years, the Annual Reports of the Director of Guidance have attempted to describe the functions and activities of the Guidance Department. This report is largely statistical; its purpose is to convey both the scope and the volume of the three counselors' work:

Interviews and contacts, including telephone messages—

Students	6,124
Parents, referral agencies, faculty, other schools, etc.	1,993
Transcripts and reports	1,263
News releases (183 to 5 news media)	915
Tests (13 different tests)	2,426
Job placements (97 telephone calls, 154 referrals)	45
Visits from post-secondary admissions officers	50
Counselors' visits to colleges	21
Vocation-educational trips (Kiwanis sponsored)	6
Conferences and meetings (Director of Guidance)	50
Students programmed (courses selected for 1967-68)	738

“Work projects”

7 Guidance Newsletter issues

College Scholarship Record (record and comparison of scholarships granted)

Personality Ratings—6 sheets per junior (220) submitted to teachers and recorded on transcripts for colleges, jobs, service, etc.

“Future Plans” reports of seniors (263) distributed, compiled and organized.

Organization of Volunteers for Headstart, Junior Volunteers and Summer Project for Mentally Retarded.

Preparation of test profiles, graphs, statistical analyses, etc.

Membership and participation in the following:

P.C.H.S. Scholarship Committee

Gooding Scholarship Committee

National Honor Society Committee

Jordan Hospital MDTA School of Practical Nursing Admissions Committee

P-C Future Teacher sponsor

Plymouth Philharmonic Ushers

Guidance Office Assistants training

AFS—statistical information, recommendations and assistance on foster parents committee

Professional Rights and Responsibilities Committee

Massachusetts Deans Executive Board

South Shore Guidance Association

Plymouth Area Community Council

National Dean Membership Committee

The Guidance Department has been open the second and fourth Tuesdays each month from 7 to 9 p.m. except during school vacations and holidays, and is open by appointment any night requested.

Last May 15, a College Night was held at P.C.H.S.

with representatives from U. of Massachusetts, Clark U., B. C., Cape Cod Community College, and Franklin Institute. After having successful participation in the All Cape College Day last October, our guidance staff organized a meeting with guidance personnel from Duxbury, Silver Lake, Middleboro, and Sacred Heart to plan a College Day at P.C.H.S. next fall for students from all these area secondary schools.

Below are the statistics for the class of 1967:

Number in Class..... 263

	Number of Students	Percentage
Four-year Colleges	75	29%
Junior Colleges (transfer)	16	6%
<hr/>		<hr/>
TOTAL.....		35%
Junior Colleges, Business Schools (terminal)	30	11
Technical and Trade Schools	16	6
Nursing Schools, 3-yr. R.N.	3	1
Short-term Business Schools	4	1.5
Art Schools	2	1
Licensed Practical Nursing	2	1
Apprentice Programs	4	1.5
Hairdressing Schools	4	1.5
Preparatory Schools	3	1
Post Graduate Courses	3	1
Other Schools	3	1
<hr/>		<hr/>
TOTAL Post Secondary Schools.....	163	62 %

Armed Services.....	44	17 %
Business Jobs	16	6
Other Jobs	35	13
		<hr/>
TOTAL Entering Employment.....	19	%
Marriage.....	1	.3
Undecided	2	.75
<i>GRAND TOTAL</i>	263	100 %

REPORT OF THE SCHOOL ADMINISTRATORS

In an effort to make our overall report on schools more concise, we shall this year combine the reports of the central office, and building administrators. It has been a good school year, and we are anxious that you share in the pride which we have taken in our school programs.

Building Committee

The work of this committee extended throughout this year in a continued effort to make serviceable this important addition to our school plant. It is only as a result of the timely addition of these four classrooms that our youngsters have enjoyed the important benefit of class sizes of reasonable proportion. In working with the School Committee, it has become evident that this addition will provide adequate service for only a limited time. We are a growing community, and our school needs must grow apace.

Curricula

We have continued our efforts to strengthen and improve the several areas of instruction. Ours is not a seeking after change for its own sake; it is instead a recognition that the status quo must not be regarded with reverence in these days of educational innovation. There exists a wide range of improved educational practices; we assure you that our teachers are being kept aware of these developments and are themselves working to determine their most successful applications within our classrooms.

The committees on mathematics and science have continued to meet with teachers from Plymouth and

Plymouth-Carver and have had their recommendations implemented as they have been developed. There is much work still to be done in science before a formal report can be prepared.

The addition to staff of a part-time physical education teacher has allowed an increase in the time allotment for this important activity. There has been an increase in the availability of our music teacher under the new arrangement within the Union. This has allowed introduction of a strings program and increased activity with Glee Clubs in Grades 6, 7, and 8.

This year we have entered the Massasoit League for intra-school sports competition among schools that compare favorably in size with our own. The young people have taken deserved pride in the performances of their teams. The enthusiasm of the cheerleaders has spoken well for the fine spirit of the school.

In May our Arts Festival was held with students from all grades participating in many different delightful ways. Particular credit must be given Mrs. Ormsbee and Mr. Peterson for their direction of this outstanding performance.

Staffing

While we believe that we have been most fortunate in the fine quality of new teachers who have come to us, we have been made painfully aware of the shortage of teachers, particularly in special areas of preparation. In an effort to lend administrative assistance to our system, we appointed Mrs. Agnes Fitch as Head Teacher at Benjamin Ellis; this has proved most beneficial to our first grade program.

Summer Programs

This year Operation Head Start had its best year to date. We had made several insistences for change and feel that they brought distinct advantages to the program. This year these pre-schoolers shared the Governor John Carver facility with our Honest Effort youngsters. We have been most pleased by the many reports from parents that have given commendation to these summer activities. There have been satisfactions in these efforts to make the school a more helpful institution.

The financial statement of our lunch program under the capable direction of Mrs. Irene Williams is as follows:

Receipts

Balance on Hand		
Jan. 1, 1967	\$195.23	
Sale of Pupils' Lunches	13,382.25	
Sale of Teachers' Lunches	1,553.72	
Reimbursements	5,353.73	
Other Income	65.00	
	<hr/>	\$20,549.93

Expenditures

Food	\$11,987.52	
Wages	6,602.58	
Services	401.00	
Supplies	739.94	
Equipment	
	<hr/>	19,731.04
		<hr/>

Balance with Town Treasurer
Dec. 31, 1967

\$818.89

Respectfully submitted,

F. EDWARD NICOLAS, Superintendent
WILLIAM GAULT, Jr., Asst. Superintendent
EMMETT B. FINCK, Elementary Supervisor
MARCEL D. RICHARD, Principal

PLYMOUTH-CARVER REGIONAL SCHOOL DISTRICT
Status of Budget as of December 31, 1967

	<i>Budget</i>	<i>Expended</i>	<i>Balance</i>
1000 ADMINISTRATION			
1100 School Committee		2,776.15	
1200 Superintendent's Office		18,823.51	
	22,437.40	<hr/> 21,599.66	837.74
2000 INSTRUCTION			
2100 Supervision		7,329.60	
2200 Principal's Office		46,630.67	
2300 Teaching		555,520.27	
2400 Textbooks		11,208.67	
2500 Library Services		12,266.80	
2600 Audio-Visual Services		15,552.06	
2700 Guidance Services		36,215.30	
	686,301.71	<hr/> 684,723.37	1,578.34
3000 OTHER SCHOOL SERVICES			
3100 Attendance		1,244.91	
3200 Health Services		6,566.24	
3300 Pupil Transportation		97,949.00	
3400 Food Services		4,399.74	
3510 Athletics		11,500.64	
3520 Other Student Activities		4,643.92	
	127,780.00	<hr/> 126,304.45	1,475.55
4000 OPERATION AND MAINTENANCE OF PLANT			
4110 Custodial Services		38,561.79	
4120 Heating Buildings		8,927.20	
4130 Utility Services		18,335.78	

**REPORT OF THE
REGIONAL VOCATIONAL DISTRICT
PLANNING BOARD**

By a vote of the 1967 Town meetings Regional Vocational School District Planning Committees were authorized and duly appointed.

Committees from the Towns of Carver, Duxbury, Marshfield and Plymouth, acting under the provisions of Section 14 of Chapter 71 of the General Laws, formed the Regional Vocational School District Planning Board.

The Board has made the following findings:

1. The region under consideration will have by 1971 3,219 students in grades 9 through 12.
2. From 30% to 50% of all high school graduates in this region do not continue their education at the college level.
3. Capacity, limited entrance requirements, transportation, and course offering are at present denying students in this region a vitally needed vocational training experience.
4. The division of Vocational Education of the State Department of Educational estimates that a co-educational Vocational school for 560 students would be required for this region.
5. Industrial growth in the area depends upon a reservoir of trained personnel having a degree of skill greater than heretofore and at present vocational school graduates are in great demand by industry.

6. The mobility of labor today will allow this region to include courses that previously could not be presented in a limited industrial area.
7. Greater education value at a lower pupil cost can be realized by the four towns joining a regional district than would be possible by individual school vocational programs.
8. 161 Towns within the Commonwealth already are operating Vocational High Schools either as a part of their own school system or as a member of a region, and 49 other towns are in the regional planning stage.

The Board therefore recommends:

1. That a Regional Vocational School District including the towns of Carver, Duxbury, Marshfield, and Plymouth, be formed according to the provision of the attached agreement which is a part of this report.
2. That the region be operated by an elected Regional School Committee with each town being represented as set forth in the attached agreement. That such Regional School Committee shall have all the powers and duties and responsibilities as set forth by law and this agreement. This agreement further sets forth the provision for Capital and Operating costs budgeting, amendments to the agreement for admission and withdrawal of member towns, transportation, admission of tuition students, employment of teachers and extension of tenure.
3. Further recommend the construction of a Regional Vocational High School within the confines of the region described, for approximately 560 students at a

currently estimated net cost of construction and financing of \$3,734,250. This capital cost will be shared by the member towns on the basis of pupil enrollment in the Regional Vocational School. For the purpose of estimating apportioned costs per town the estimated pupil enrollment of the member towns in grade 9 through 12 for the year 1972 has been used. Operating costs are also estimated to be about \$875.00 per pupil at full enrollment and is similarly apportioned.

<i>Town</i>	<i>% of Cost</i>	<i>Est. share of net cost Construction & Finance</i>	<i>Estimated Yearly Operating Costs</i>
Carver	10	373,425	49,000
Duxbury	17	634,823	83,300
Marshfield	45	1,680,412	220,500
Plymouth	28	1,045,590	137,200
		<hr/>	<hr/>
		3,734,250	490,000

This sum of money to be raised by a Regional District Bond issue the cost of which will be prorated to the member towns substantially in accordance with the above schedule.

The Vocational High School may include grades 9 through 14 offering 12 to 16 subject area, courses.

In addition the facilities will be utilized for adult education, trade extension courses and special training courses.

It is further recommended that an initial operating and planning budget of \$25,000.00 be provided the Regional Vocational District for the balance of the year. This amount to be raised by the member towns as follows:

Carver	2,500
Duxbury	4,250
Marshfield	11,250
Plymouth	7,000
	<hr/>
	25,000

It is recommended, that an article be placed in the Warrant of the towns to be Voted upon as prescribed by Section 15 of Chapter 71 of the General Laws and to read as follows:

Shall the Town accept the provisions of Section Sixteen 1, inclusive, of Chapter Seventy-one of the General Laws, providing for the establishment of a Vocational Regional School District together with the Towns of Carver, Plymouth, Duxbury, and Marshfield; and the construction, maintenance and operation of a Vocational Regional School by the said District in accordance with the provisions of a proposed agreement filed with the Selectmen?

Respectfully submitted,

CARL C. GROETZINGER

Superintendent of Schools

BOARD MEMBERS:

Carver: Erwin K. Washburn, Oliver Harju, Walter Miller

Duxbury: Walter B. Collins, Jeremiah J. Browne, Jr.,
Robert R. Walker

Marshfield: John J. Clancy, Carl Nelson, Radi Pejouhy

Plymouth: Carl C. Groetzinger, Kenneth Peck, Lucille A.
Overlook

EDUCATIONAL ADVISORY COMMITTEE:

Dr. Everett L. Handy, Superintendent of Schools,
Duxbury

Dr. Laurence F. Greene, Superintendent of Schools,
Marshfield

Mr. F. Edward Nicolas, Superintendent of Schools,
Plymouth

TOWN WARRANT
AND REPORT OF THE
FINANCE COMMITTEE
OF THE
TOWN OF CARVER
MASSACHUSETTS



Annual Town Meeting, March 2, 1968
at 12:00 Noon

**TOWN WARRANT AND REPORT OF
FINANCE COMMITTEE**

Plymouth ss. To either of the Constables of the Town of Carver, Plymouth County, GREETING:

In the name of the Commonwealth of Massachusetts, you are directed to notify and warn the Inhabitants of the Town of Carver qualified to vote in elections and in town affairs to meet at the Governor John Carver School House in said Carver on Saturday, the second day of March, 1968, at 12:00 o'clock, noon, then and there to act on the following article, namely:

Article 1. To choose all necessary town officers, to be voted for all on one ballot, viz.: One Moderator, Three Auditors, each for one year, One Selectman, One Assessor, One member of School Board, One Park Commissioner, One Cemetery Commissioner, Two Library Trustees, Three Constables, One Town Clerk, One Town Treasurer, One Collector of Taxes, each for a term of three years, and one member of Planning Board for a term of five years, and to vote by ballot "Yes" or "No" on the following Question:

Question No. 1

"Shall the Town accept Chapter 31, Section 48, of the General Laws, said section and chapter placing the positions of the regular or permanent members of the police force and the Chief of Police of the Town of Carver under Civil Service?"

The polls will be open for at least eight hours.

And you are directed to further notify said Inhabitants of said Town that as soon as the ballots have been counted the meeting will adjourn to Saturday, March 9, 1968, at 2:00 o'clock P.M., and at that time will reconvene at said

Governor John Carver School House, then and there to act on the following articles, namely:

Article 2. To see if the town will vote to authorize the treasurer, with the approval of the Selectmen, to borrow money from time to time in anticipation of the revenue for the financial years beginning January 1, 1968 and January 1, 1969, in accordance with the provisions of General Laws, Chapter 44, Section 4, and to renew any note or notes as may be given for a period of less than one year, in accordance with the provisions of General Laws, Chapter 44, Section 17.

Article 2. Recommended by the Finance Committee.

Article 3. To see if the Town will vote to raise and appropriate the sum of fifteen dollars and forty cents to pay the following bills, namely:

Wareham Police Dept. (Police Account, 1963) \$10.00
Craig's Pharmacy (Bd. of Public Welfare, 1967) 5.40

Article 3 Recommended by the Finance Committee.

Article 4. To see if the town will vote to fix the salary and compensation of all elective officers of the Town such salaries to be retroactive to January 1, 1968, as provided by General Laws Chapter 41, Section 108, as amended, namely:

Highway Surveyor	\$125.00 per week
Town Treasurer	2,200.00 per annum
Town Clerk	1,400.00 per annum
Tax Collector	2,400.00 per annum

Moderator, \$25.00 for the Annual Town Meeting, and \$10.00 for each Special Town Meeting.

Member of School Board, \$2.00 per hour.

All other elected officers, \$2.00 per hour.

Article 4. Recommended by the Finance Committee

Article 5. To raise and appropriate such sums of money as may be necessary to defray town charges for the ensuing year.

Article 5. Recommended by the Finance Committee.

Article 6. To see if the Town will vote to authorize the Tree Warden, Cemetery Commissioners and Park Commissioners to employ themselves as laborers in the cemeteries, parks, and tree department, and to act anything thereon or thereto.

Article 6. Recommended by the Finance Committee.

Article 7. To see if the town will vote to transfer from the Overlay Reserve Account to the 1968 Reserve Account the sum of ten thousand (\$10,000.00) dollars.

Article 7. Recommended by the Finance Committee.

Article 8. To see what disposition the town will make of the County Dog Fund.

Article 8. Recommended by the Finance Committee that the County Dog Fund be applied to the Library Account.

Article 9. To see what amount the town will vote to raise and appropriate for the use of the Plymouth County Trustees for County Aid to Agriculture, and to choose a Town Director as provided in Section 41 and 45 of Chapter 128 of the General Laws, and act thereon.

Article 9. Recommended by the Finance Committee that the sum of \$100.00 be raised and appropriated for County Aid to Agriculture, and that a Town Director be chosen.

Article 10. To see if the town will vote to raise and appropriate the sum of four thousand (\$4,000.00) dollars

for Assessors' Plans, such sum to be used and expended by the Board of Assessors.

Article 10. Recommended by the Finance Committee.

Article 11. To choose all necessary Town Officers not elected by ballot.

Article 11. Recommended by the Finance Committee.

Article 12. To hear the report of any standing committees and act anything thereon or thereto and to establish any new committees.

Article 12. Recommended by the Finance Committee.

Article 13. To see if the town will vote to raise and appropriate the sum of one thousand (\$1,000.00) dollars for Chapter 90 Highway Maintenance, and to transfer the sum of two thousand (\$2,000.00) dollars from available funds in the treasury to meet the State's and County's shares of the cost of the work, the reimbursements from the State and County to be restored, upon their receipt, to free cash in the treasury.

Article 13. Recommended by the Finance Committee.

Article 14. To see if the Town will vote to transfer the sum of five thousand two dollars and sixty-eight cents (\$5,002.68) from the proceeds received, or to be received from the Commonwealth under the provisions of Chapter 616, Section 5, of the Acts of 1967, said sum of money to be used for construction work on Tremont Street.

Article 14. Recommended by the Finance Committee.

Article 15. To see if the Town will vote to transfer from available funds in the treasury the sum of three thousand three hundred (\$3,300.00) dollars for the purpose of installing school zone traffic lights on Tremont Street, the reimbursements from the State, under the Provisions

of Chapter 616, Section 6 of the Acts of 1967, to be restored upon their receipt to free cash in the Treasury.

Article 15. Recommended by the Finance Committee.

Article 16. To see if the Town will vote to raise and appropriate the sum of seven thousand (\$7,000.00) dollars for Chapter 90 Highway Construction on Center, Plymouth, and Tremont Streets, and to transfer the sum of twenty-one thousand (\$21,000.00) dollars from Free Cash in the Treasury to meet the State's and County's shares of the cost of the work, the reimbursements from the State and County to be restored, upon their receipt, to free cash in the Treasury, and act thereon.

Article 16. Recommended by the Finance Committee.

Article 17. To see if the Town will vote to raise and appropriate the sum of six thousand seven hundred (\$6,700.00) dollars for Chapter 81 Highways, and to transfer the sum of eighteen thousand four hundred twenty-five (\$18,425.00) dollars from available funds in the Treasury to meet the State's share of the cost of the work, the reimbursements from the State to be restored, upon their receipt, to free cash in the treasury.

Article 17. Recommended by the Finance Committee.

Article 18. To see if the Town will vote to assign two (2) stalls on the northerly end of the Town Shed for the exclusive use of the Town Mechanic, and that the Town Mechanic shall have the exclusive and sole control of the repair and maintenance of all Town-owned trucks, machinery, etc.

Article 18. Recommended by the Finance Committee.

Article 19. To see if the Town will vote to raise and appropriate the sum of two hundred (\$200.00) dollars to purchase a parcel of land owned by Harold T. Braddock,

for the purpose of widening Hines Avenue. Said parcel of land situated in the Town of Carver and lying on the northerly side of Plymouth Street and on the easterly side of Hines Avenue, a way shown on a plan entitled "Plan of Otis L. Bonney's House Lots, Carver, Mass., 1901" and being described as follows:

"Beginning at intersection of the northerly sideline of Plymouth Street and the easterly sideline of Hines Avenue, said avenue being 18 feet, more or less, in width at this point:

Thence northwesterly in the easterly sideline of Hines Avenue, 200 feet, more or less, to the point where said avenue widens to 40 feet:

thence northeasterly in the southerly sideline of Hines Avenue 22 feet, more or less, to the southwesterly corner of lot 20 as shown on the above mentioned plan:

thence southeasterly parallel to and 40.00 feet distant from the westerly sideline of the above mentioned Hines Avenue, 205 feet, more or less, to the northerly sideline of Plymouth Street:

thence southwesterly in the northerly sideline of Plymouth Street, 22 feet more or less, to the point of beginning.

Containing 4455 square feet, more or less."

Article 19. Recommended by the Finance Committee.

Article 20. To see if the Town will vote to transfer from the Road Machinery Fund the sum of one thousand five hundred eighty-nine (\$1,589.00) dollars to be used for the purpose of purchasing a new Pickup Truck for the Highway Department, and to authorize the Selectmen to trade the present 1962 Chevrolet Pickup Truck for the new truck, and apply the trade-in value thereof toward the purchase price of said new truck, and act anything thereon or thereto.

Article 20. Recommended by the Finance Committee.

Article 21. To see if the Town will vote to appropriate the sum of two thousand five hundred (\$2,500.00) dollars from available funds in the treasury for the sole purpose of meeting charges against the Cemetery Funds in the town treasury.

Article 21. Recommended by the Finance Committee.

Article 22. To see if the Town will vote to raise and appropriate the sum of six hundred fifty (\$650.00) dollars to be used to pay for all private work and material in Town Cemeteries such as opening graves, building foundations, etc.

Article 22. Recommended by the Finance Committee.

Article 23. To see if the Town will vote to raise and appropriate the sum of twenty-five hundred (\$2500.00) dollars for the purpose of enlarging the South Carver Fire Station.

Article 23. Recommended by the Finance Committee.

Article 24. Shall the Town accept the provisions of Section Sixteen to Sixteen 1, inclusive, of Chapter Seventy-one of the General Laws, providing for the establishment of a Vocational Regional School District together with the towns of Plymouth, Duxbury, and Marshfield; and the construction, maintenance and operation of a Vocational Regional School by the said District in accordance with the provisions of a proposed agreement filed with the Selectmen?

Article 24. Not recommended by the Finance Committee.

Article 25. To see if the Town will vote to raise and appropriate a sum of money for the purpose of paying the Town's share of the initial operating and maintenance cost of the proposed Vocational Regional High School District

consisting of the towns of Carver, Duxbury, Marshfield, and Plymouth or take any other action relative thereto.

Article 25. Not recommended by the Finance Committee.

Article 26. To see if the Town will vote to accept an amendment to the Plymouth-Carver Regional School District Agreement proposed by the Regional District School Committee and entitled "Amendment No. 1 to the Agreement for the Establishment of the Plymouth-Carver Regional School District," which Amendment provides in substance (a) that the regional district schools shall comprise grades six through twelve, (b) that the regional district school committee may establish state-aided vocational education, (c) that the regional district schools shall be located within a radius of seven miles from the junction of Route 3 and the present Route 44, (d) that capital costs shall be apportioned 89% to Plymouth and 11% to Carver except that all capital costs incurred on or after April 1, 1968 which are related wholly to a particular school shall be apportioned on the basis of pupil enrollment in such school and (e) that the annual tentative maintenance and operating budget shall be prepared on or before November 15.

Article 26. Recommended by the Finance Committee.

Article 27. To see if the Town will vote to establish a development and industrial commission for the promotion and development of the Industrial resources of the town, as set forth in Chapter 40, Section 8A, of the General Laws.

Article 27. Recommended by the Finance Committee.

Article 28. To see if the Town will vote to raise and appropriate the sum of two hundred (\$200.00) dollars to pay the rent of the Veterans of Foreign Wars Post #7421 of Carver.

Article 28. Recommended by the Finance Committee.

Article 29. To see if the Town will vote to designate the South Shore Community Action Council, Inc., a Massachusetts General Laws Chapter 180 non-profit corporation, as the agency to carry out the anti-poverty program as defined in the Federal Economic Opportunity Act of 1964 (and as later amended) (Public Law 90-222) in the Town of Carver.

Article 29. Recommended that Article 29 be postponed indefinitely.

Article 30. To see if the Town will vote to adopt the following resolution:

“The citizens of the Town of Carver hereby reaffirm their full support of the goal of equality of opportunity in employment, housing, education and individual rights, freedom, and justice without regard to race, creed, or national origin.” (By petition)

Article 30. Recommended by the Finance Committee.

Article 31. To see what action the Town will take on the Proposed By-Laws for the Town of Carver, and act anything thereon.

Proposed By-Laws for the Town of Carver

Article 1.

Section 1. The Annual town meeting shall be held for the election of officers on the third Saturday in March at 12:00 o'clock noon. The polls shall be open for at least seven hours, and as soon as the ballots are counted the meeting shall be adjourned to the following Saturday at 2:00 o'clock, P.M., for the transaction of municipal business.

Section 2. Seventy-five (75) qualified voters shall be necessary to constitute a quorum at any town meeting, including special town meetings; provided, however, that one hundred fifty (150) qualified voters shall be necessary

to constitute a quorum at any town meeting where any bonded indebtedness is to be voted upon, and provided, also, that a number less than a quorum may from time to time adjourn the same.

Section 3. All articles in the warrant shall be taken up in order of their arrangement unless otherwise ordered by two-thirds vote.

Section 4. No motion to adjourn without day shall be in order until all articles in the warrant have been acted upon.

Section 5. The check list shall be used in admitting voters to a town meeting, except that non-voters may be admitted to a defined and separate portion thereof, and non-voters may address the meeting if the town so votes.

Section 6. The articles to be acted upon at the annual town meeting in March shall be in the hands of the Board of Selectmen on or before February first preceding said meeting.

Article II

The town warrant shall be posted in the town hall and at each fire station in the town.

Article III

The moderator shall be elected for one year, the name to appear on the official ballot.

Article IV

The powers and duties of the presiding officer not especially provided for by law shall be determined by rules of practice as contained in Robert's Rules of Order so far as they are adapted to the conditions and powers of the town.

Article V

Section 1. The Board of Selectmen shall consist of three members, each elected for a three year term, one term expiring annually.

Section 2. The Board of Selectmen shall serve as the Board of Public Welfare.

Section 3. The Board of Selectmen shall have the power to prosecute, compromise or defend suits for or against the town and employ counsel at any time if in its judgment the interests of the town so require.

Section 4. It shall be the duty of the Board of Selectmen to transmit a copy of any warrant for any regular or special town meeting as soon as said warrant is drawn, to the Finance Committee.

Section 5. The Board of Selectmen shall appoint an Inspector of Wires, as provided in Chapter 66, Section 32 of the General Laws, as amended by Chapter 529 of the act of 1949.

Section 6. The Board of Selectmen shall notify all department heads and all committees appointed or elected by the town of any special town meetings at least seven days prior to the posting of the warrant for said meeting, except in case of emergency as determined by the Selectmen.

Article VI

The Following officers shall be appointed by the Selectmen for a term of one year:

1. Three field drivers and pound keepers.
2. Three surveyors of lumber and measurers of wood.
3. Three fence viewers.
4. Three members to serve as a herring committee.

Article VII

Section 1. There shall be a Finance Committee of nine (9) members, who shall hold no other town office in or be a permanent employee of the Town. A Committee consisting of the Moderator, the Chairman of the Board of Selectmen and the Chairman of the Finance Committee shall annually appoint three members for a term of three

(3) years. No member shall hold office for more than two consecutive terms. Appointments to the Finance Committee shall be made within twenty (20) days after the Annual Town Meeting.

Section 2. All qualified voters of the Town of Carver are eligible for appointment to the Finance Committee, except that no elected or appointed town officer, or regular town employee, shall be eligible for membership on said committee, and no member of a special town committee shall have a vote as a member of the Finance Committee on any matter pertaining to the duties of such special committee.

Section 3. On or before the fifteenth day of April it shall be the duty of the Moderator to call the organization meeting of the Finance Committee.

Section 4. The Finance Committee at its organizational meeting shall elect a chairman, vice-chairman, and a secretary, all who shall serve until the next annual town meeting. Within ten days after the organization the secretary shall notify the Town Clerk in writing of such organization.

Section 5. Any vacancies occurring in the membership of the Finance Committee shall be filled by the original appointing authority within seven days of the notification in writing of said vacancy by the chairman of the Finance Committee.

Section 6. Three consecutive absences of any member of the Finance Committee at a duly called meeting shall constitute a vacancy.

Section 7. The report of the Finance Committee to the annual town meeting shall be in print and shall contain the request of all departments and the appropriations recommended by the Finance Committee, together with such recommendations on other matters in such warrant as in its judgment should be brought to the

attention of the town, but reports to all other town meetings shall be in such form as the Finance Committee shall deem advisable.

Section 8. The Finance Committee may appoint such sub-committees as it may deem advisable.

Section 9. The Finance Committee shall have authority at any time to investigate the town's accounts and management of any department, and the books, records, and accounts of all departments of the town shall be open to the inspection of the Finance Committee, or any of its authorized sub-committees, or any person authorized to act for said committee.

Section 10. The members of the Finance Committee excepting chairman and secretary shall serve without pay, but may be reimbursed for actual expenses incurred in the discharge of their duties. Salary for chairman and secretary of said committee to be set by a vote of the town.

Section 11. On or before December 21 of each year the Officers, Boards, or Committees having charge of expenditures of the town's money shall transmit in writing, to the Finance Committee their estimate of expenditures for the conduct of their departments for the next municipal year. On or before January 15 of the following year these same officers shall present to the Finance Committee, in writing a detailed list of the expenditures for the year previous.

Article VIII

A summary of all town meeting and results of all elections shall be included in the annual town report.

Article IX

Valuation lists for the Town of Carver shall be published every five years unless otherwise voted by the town.

Article X

Any of these by-laws may be modified or amended or repealed at any annual town meeting by a majority of votes of those present and voting, any article or articles for the purpose having been inserted in the warrant for such meeting.

Article XI

The by-laws adopted by the Town on March 6, 1959, and approved by the Attorney General on June 1, 1959, are hereby repealed.

Article 31. Recommended by the Finance Committee.

And you are directed to serve this warrant by posting attested copies thereof at the several places designated by vote of the Town seven days at least before the time of holding said meeting.

Hereof fail not and make due return of this warrant, with your doings thereon at the time and place of meeting aforesaid.

Given under our hands this seventh day of February in the year One thousand nine hundred and sixty-eight.

FRANK R. MAZZILLI
CLARK A. GRIFFITH
BRADFORD H. COLE
Selectmen of Carver

Finance Committee:

JOHN E. ATWOOD, Chairman

THEODORE T. VAUGHAN, III, Secretary

A True Copy Attest

**SUMMARY OF APPROPRIATIONS, BALANCES AND RECOMMENDATIONS
OF THE FINANCE COMMITTEE**

Tabulated for the use of the voters in the Town Meeting, March 9, 1968

	<i>Appropriation</i>	<i>Other Sources</i>	<i>Total</i>	<i>Spent 1967</i>	<i>12-31-67 Balance</i>	<i>Returned to Treasury 1968</i>	<i>Requested 1968</i>	<i>Recommended by Finance Committee</i>
1. Moderator	\$55.00	\$	\$55.00	\$20.00	\$	\$35.00	\$55.00	\$55.00
2. Selectmen	3,600.00	3,600.00	3,591.75	8.25	3,600.00	3,600.00
3. Auditors	159.00	159.00	159.00	298.00	298.00
4. Treasurer	6,758.00	6,758.00	6,383.01	374.99	7,030.00	7,030.00
5. Tax Collector	5,085.00	5,085.00	5,028.45	56.55	5,185.00	5,185.00
6. Town Clerk	2,700.00	2,700.00	2,672.95	27.05	2,725.00	2,725.00
7. Assessors	4,875.00	4,875.00	4,755.67	119.33	4,875.00	4,875.00
8. Assessors' Plans	4,000.00	4,000.00	4,000.00	4,000.00	4,000.00
9. Law	1,000.00	141.50	1,141.50	1,141.50	1,000.00	1,000.00
10. Elections, Registrations, St. Listing	985.00	985.00	915.80	69.20	2,000.00	2,000.00
11. Finance Comm. Expense	75.00	75.00	75.00	75.00	75.00
12. Town Hall	4,800.00	4,800.00	4,104.54	695.46	4,800.00	4,800.00
13. Planning Bd. Expense	395.00	395.00	315.00	80.00	395.00	395.00
14. Zoning Bd. of Appeals	100.00	100.00	72.40	27.60	100.00	100.00
15. Police	16,950.00	150.00	17,100.00	17,098.67	*	21,022.00	19,622.00
16. Fires	11,900.00	11,900.00	10,191.48	1,708.52	4,400.00	4,400.00
16A. Fire Equipment	6,814.75	6,814.75
17. Police Cruiser Lease	2,750.00	98.66	2,828.66	2,519.96	308.70	1,571.30	1,571.30

18.	Civil Defense	665.82	665.82	193.70	472.12
19.	Inspector of Wires	300.00	300.00	261.86	38.14	300.00
20.	Insp. of Bldgs., Plumb., & Gas Installations
21.	Tree Warden	5,330.00	5,330.00	5,100.40	229.60	5,600.00
22.	Gypsy Moth	2,700.00	2,700.00	2,693.71	6.29	2,700.00
23.	Dutch Elm Disease	800.00	800.00	793.09	6.91	800.00
24.	Dog Officer	2,125.00	2,125.00	2,115.51	9.49	2,125.00
25.	Fire Truck Purchase	300.00	390.22	690.22	690.22	600.00
26.	Police Cruiser Purch.	18,000.00	18,000.00	7,888.99	10,111.01
27.	Health	1,365.00	1,365.00	1,365.00
28.	Public Health Nurse	5,350.00	85.50	5,435.50	5,424.10	* 11.40	5,350.00
29.	General Highway	5,933.00	5,933.00	5,358.65	574.35	6,285.00
30.	Removal of Snow	11,030.00	11,030.00	10,983.28	46.72	11,726.36
31.	Roads, Chapter 81	12,000.00	2,934.16	14,934.16	14,934.16
32.	Roads, Chapter 90	25,125.00	25,125.00	25,125.00
33.	Roads, Chap. 90	28,000.00	28,000.00	28,000.00
34.	Maintenance	3,000.00	3,000.00	3,000.00
35.	Machinery Account	1,996.00	1,996.00	1,942.20	53.80	2,456.00
36.	Street Lighting	6,500.00	6,500.00	5,702.67	797.33	6,500.00
	Land Damage:
	Wareham St.	204.00	204.00	204.00
	High & Spring Sts.	4.00	4.00	4.00
	Seipet St.	2.00	2.00	2.00
	Tremont St.	27.00	27.00	27.00
	So. Meadow St.	13.43	13.43	13.43
	Holmes St.	32.00	32.00	32.00

Meadow St.	\$	2.88	\$	2.88	\$	2.88	\$2.88	
Indian St.		43.00	43.00			43.00	43.00	
Rte. 58 Dec. #1124		1,020.00	1,020.00		300.00	720.00		
Tremont St. Dec. #1318		910.00	910.00		525.00	385.00		
Right of Way, Wenham Pond		250.00	250.00		250.00			
Wareham St. Dec. #1352		90.00	90.00		90.00			
Roads, Wenham & Center St.		8,008.04	8,008.04		8,008.04			
Public Assistance Admin.		5,125.00	5,125.00		5,125.00			2,100.00
Public Assistance		2,632.70	48,132.70		47,532.98		599.72	47,500.00
Vets. Ben. Administration		825.00	825.00		822.38		2.62	850.00
Veterans' Benefits		6,000.00	6,512.30		6,258.23		* 254.07	7,500.00
Schools & Vocational Education		252,811.00	1,332.85	254,143.85	254,143.14		*	292,274.00
Ply.-Cvr. Regional Sch. Dist. Assessment		146,092.85		146,092.85	146,092.85			180,801.76
Reg. Voc. School Dist. Planning Comm. Exp.		200.00	250.00	450.00	173.80	276.20		
School Bldg. Committee			221.23	221.23	11.04	210.19		
School Bldg. Plans			60.00	60.00		60.00		
Library		1,291.06	786.94	2,078.00	2,078.00			2,245.00
School Bldg. Construction			38,347.27	38,347.27	27,662.09	10,685.18		
Gasoline Account		3,000.00	60.96	3,060.96	3,060.96			3,000.00
Parks		2,485.00		2,485.00	2,382.90		102.10	2,005.00
Old Home Day		400.00		400.00	400.00			300.00
Memorial Day		260.00		260.00	260.00			260.00
Workmens' Comp. Ins.		1,408.00	488.26	1,896.26	1,896.26			2,638.00

54.	1967 Reserve Fund	10,000.00	10,000.00	6,813.80	*3,186.20	400.00
55.	American Legion Post Rent	400.00	400.00	400.00	5,940.00
56.	Ply. City. Retirement Bd.	5,984.00	5,984.00	5,984.00	2,000.00
57.	Basketball Court Const.	79.63	79.63	79.63	571.38	5,720.00
58.	Unclassified Account	2,000.00	2,000.00	1,428.62	2,200.00
59.	Aid to Agriculture	100.00	100.00	100.00	300.00
60.	Town Mechanic	5,720.00	5,720.00	5,366.25	353.75	4,650.00
61.	Municipal Ins. Acct.	2,000.00	2,000.00	2,000.00	6,037.00
62.	Conservation Commission	224.03	224.03	40.00	650.00
63.	Municipal Employees' Ins.	3,600.00	24.27	3,624.27	3,605.56	18.71	2,500.00
64.	Unpaid Bills of 1966	29.42	29.42	29.42	200.00
65.	Cemeteries	6,660.00	6,660.00	6,523.19	136.81	13,000.00
66.	Special Cemeteries	650.00	133.00	783.19	743.19	*	39.81	585.00
67.	Cemeteries, Perp. Care	2,000.00	2,000.00	1,997.64	2.36	1,500.00
68.	Lakenham & Wenham Cemetery Maps	160.97	160.97	160.00	.97	15,000.00
69.	Consolidated Sch. Bonds	13,000.00	13,000.00	13,000.00	10,218.75
70.	Interest, Sch. Bonds	780.00	780.00	780.00	15,000.00
71.	Interest, Temporary Loans	850.00	605.20	1,455.20	1,455.20	15,000.00
72.	Sch. Bonds, Issue of 4/1/66	15,000.00	15,000.00	15,000.00	10,218.75
73.	Interest, Sch. Bonds, Issue of 4/1/66	10,781.25	10,781.25	10,781.25	10,218.75

* To Overlay Surplus

I N D E X

Admission to school, Requirements	110
Aid to Agriculture	82
Auditors, State	88
Auditors, Town	109
Appeal Board	103
Appointed Officers	4
Assessors' Report	63
Births	38
Building Inspector	85
Cemetery Funds	42
Conservation Commission	68
Deaths	40
Debt Accounts	10
Departmental Expenditures	49
Forest Wardens	75
Health Board	104
Highway Surveyor	95
Jury List	73
Librarian	96
Licenses and Permits	32
Mosquito Control	80
Marriages	36
Officers and Committees	3
Old Home Day	93
Planning Board	98
Police	70
Public Assistance	99
School Census	125
School Department	111
Summary	164
Swimming Instructor	107
Tax Collector, Report of	21
Town Meeting, Annual	22
Town Treasury, Condition of	7
Town Treasurer, Report of	12
Trust and Investment Accounts	11
Veterans' Agent	105
Warrant	149
Wire Inspector	76

Emergency Calls

POLICE	UN 6-4444
FIRE	UN 6-3333

Town Offices

Selectmen	UN 6-4551
Chairman	UN 6-4558
Board of Health	UN 6-4551
Board of Public Welfare	UN 6-4531
Town Treasurer	UN 6-4551
Tax Collector	UN 6-4551
Town Clerk	UN 6-4551
Assessors	UN 6-4522
Highway Dept. (residence)	UN 6-4438
Public Health Nurse	UN 6-4987
School Department	
Superintendent's Office	PI 6-0600
Governor John Carver School	UN 6-4541
Benjamin Ellis School	UN 6-3348
Veterans' Services	746-1630
Appeals Board	UN 6-4551
Planning Board	UN 6-4551
Wire Inspector	UN 6-3865
Tree Warden	UN 6-3678
Inspector of Bldgs., Plumbing and Gas Installation	UN 6-4551