



Nancy H. Brown
So. Carver



ANNUAL REPORT
OF THE
TOWN OFFICERS
OF THE
TOWN of CARVER
MASSACHUSETTS

For the Year Ending December 31

1936

Annual Town Meeting, March 1, 1937
at 8:45 a. m.

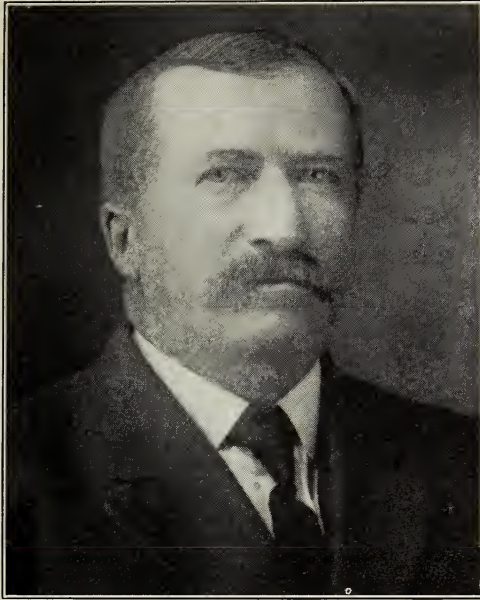

THEODORE T. VAUGHN

Theodore T. Vaughn, son of Thomas and Mercy (Sherman) Vaughn was born in Carver July 22, 1857. He was a scion of one of the oldest families in Carver, large land owners on the East side of Beaver Dam pond that later came to be known as Vaughns pond, and loyal to his family traditions he lived his entire life on the ancestral estate. Early in life he became interested in public affairs and a regular attendant at town meetings. He was a member of the Board of Selectmen and Public Welfare from 1890 to 1910 serving most of the time as Chairman; a member of the Board of Assessors, most of the time as Chairman for thirty years, a record for Carver; and in addition to these duties he served on many important committees.

With large lumber interests he naturally followed the business of his father and operated the Centre mills until the decline of lumber in town, then took up cranberry culture with bog properties near his home and he was classed among the successful growers of the County. He was a charter member of the New England Cranberry Sales Company and American Cranberry Exchange, serving on the Board of Directors, and as an inspector, and he enjoyed the name of one of its most loyal members, a champion of co-operative marketing to the time of his death.

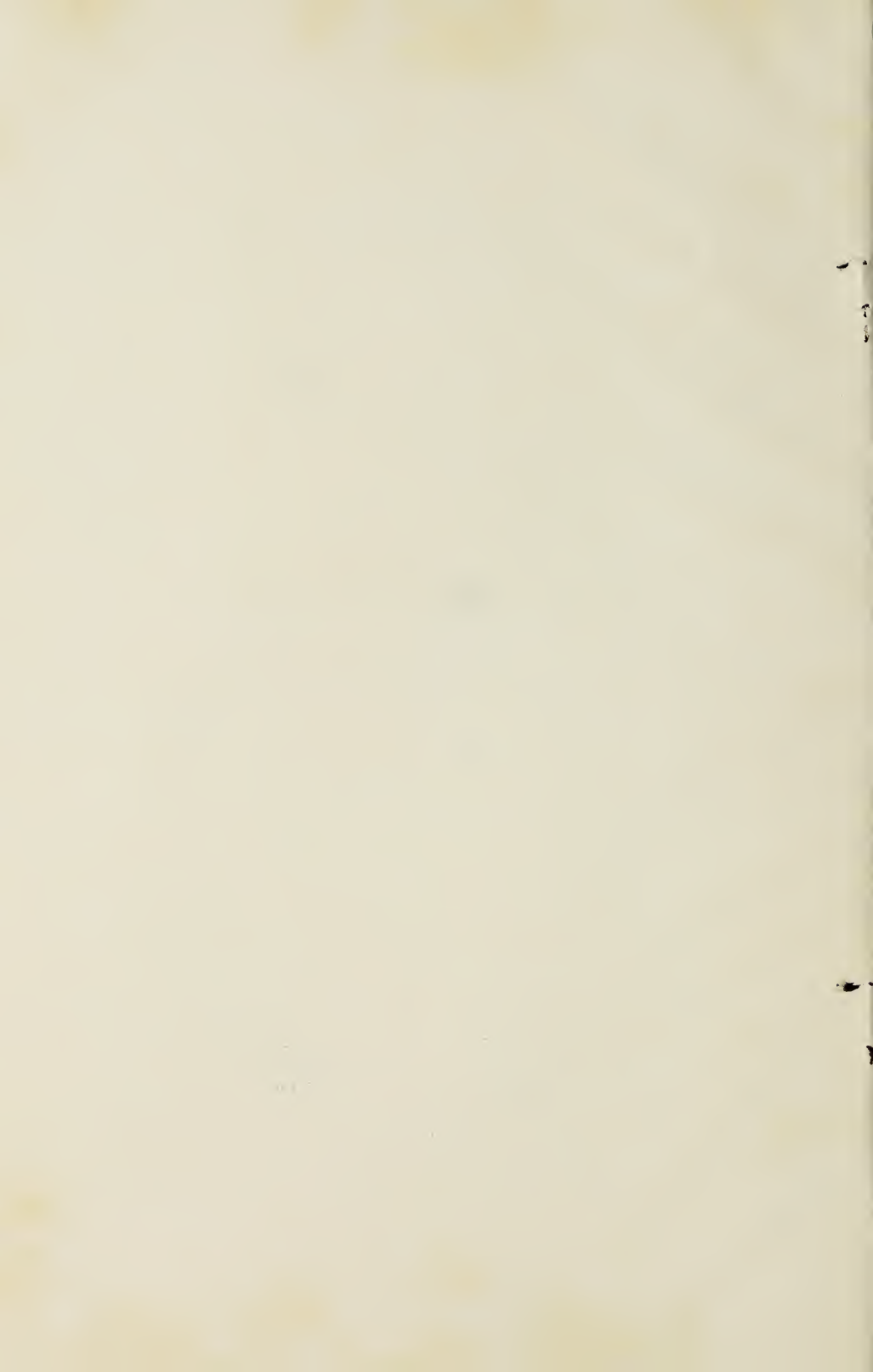

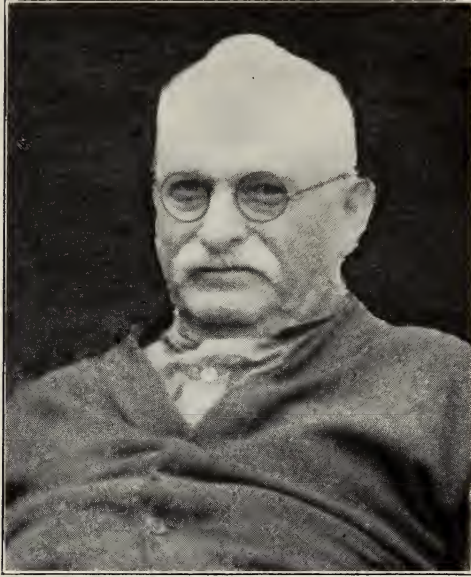

J. MYRICK BUMP

Although not born in Town J. Myrick Bump located in Carver at an early age and became one of the outstanding characters of the Town. He was a successful farmer and cranberry grower who kept his properties in ship-shape condition, but the most interesting period in his career covered the years which he served as superintendent of the Tanglefoot Farm, the plaything of Job A. Turner. During those years he created a beauty spot in East Head woods that attracted sight-seers from miles around. The hills and valleys centering near the present day State forest headquarters were alive with fields under cultivation, the home of livestock and poultry of many species, some of them rare specimens, a lookout from which one might obtain a view of the rolling country covering the adjoining towns, the farm house on the hill near the present day bungalow of the superintendent, one of the largest and best equipped barns in the County, with the running gear of the carriages painted yellow and the name of the farm painted conspicuous black, all uniting to present a picture of pastoral harmony and beauty long to be remembered but which quickly went the way of all time after the tragic death of the genial dreamer—Job A. Turner.

But in the years of his busy life Mr. Bump found time to interest himself in public affairs, with special interest in the preservation of shade trees and the woodlands which lead him to champion the work of insect extermination. Although never seeking official position he served the town for years as inspector of animals and slaughtering, and when the town finance committee was organized he was its first chairman, a position he held until failing health compelled him to retire. And so Mr. Bump goes down in the records as one of the builders who made the Town what it is today.

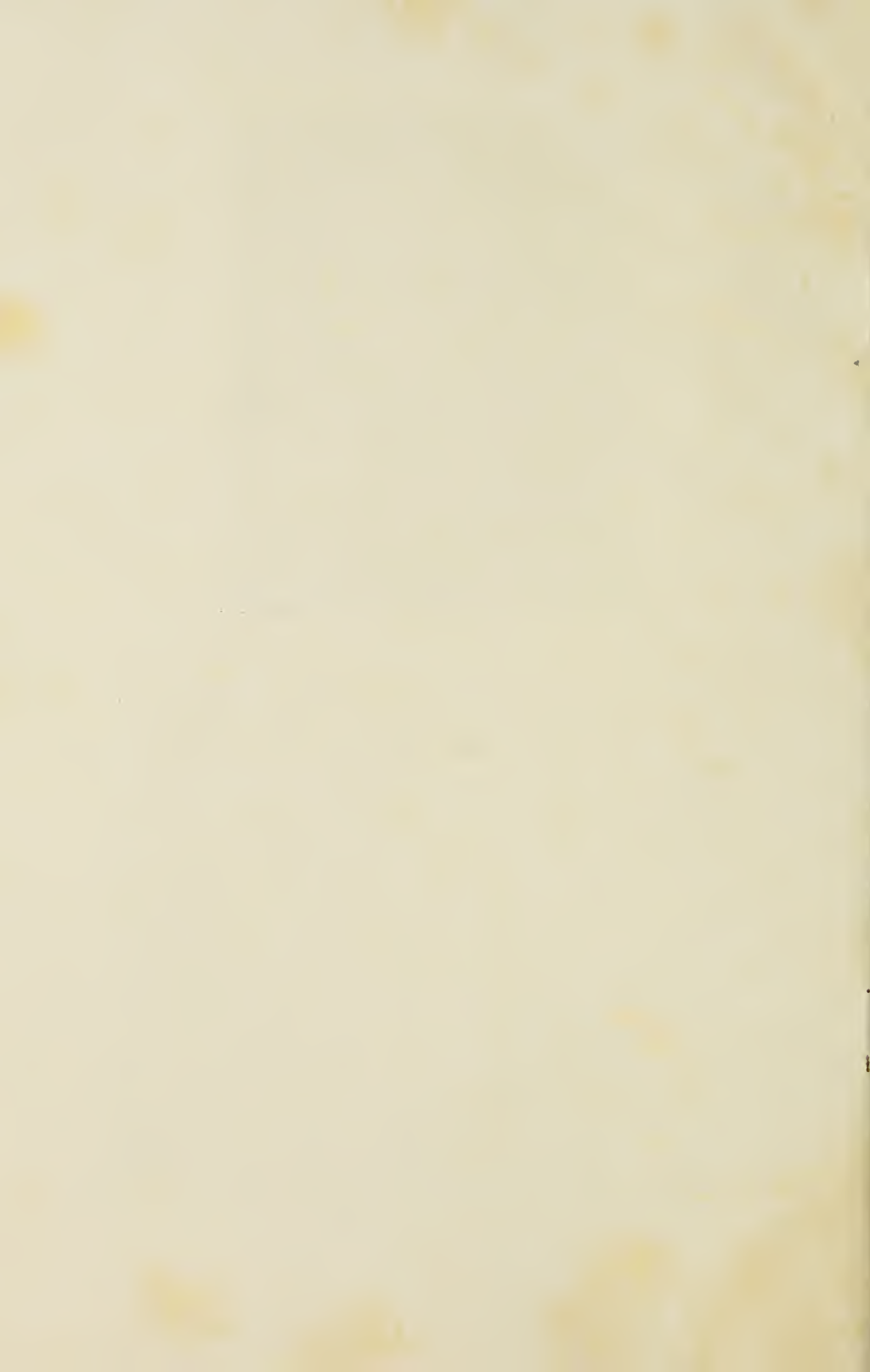

ANNUAL REPORT
OF THE
TOWN OFFICERS
OF THE
TOWN of CARVER
MASSACHUSETTS

For the Year Ending December 31
1936

Annual Town Meeting, March 1, 1937
at 8:45 a. m.

Linotyped, Printed and Bound by
THE ROGERS PRINT
Plymouth, Mass.



Digitized by the Internet Archive
in 2015

Town of Carver

OFFICERS AND COMMITTEES FOR THE YEAR 1936

Moderator—Frank E. Barrows.

Town Clerk, Treasurer and Collector of Taxes—Henry S. Griffith.

Auditors—Arthur G. Burbank, Harrison W. Jordan, Kenneth E. Shaw.

Selectmen—Allen A. MacDonald (1937), Earl B. Ware (1938), Arthur W. Peterson (1939).

Board of Public Welfare—Selectmen.

Assessors—Ralph E. Washburn (1937), Arthur H. Wade (1938), William M. Shaw (1939).

School Committee—Russell E. Shaw (1937), Clyde D. Griffith (1938), Eleanor L. Shaw (1939).

Park Commissioners—T. T. Vaughn 2nd, (1937), James S. McKay (1938), Frank E. Barrows (1939).

Cemetery Commissioners—James H. Peckham (1937), Frank E. Barrows (1938), Ralph L. Linton (1939).

Library Trustees—Elthea E. Atwood (1937), William M. Shaw (1937), Henry M. Shaw (1938), Marjorie E. Telfer (1938), Myrtle L. Atwood (1939) Viola Griffith (1939).

Constables—John W. Hacking, William E. Holmes, Harry C. Morris.

Town Director—County Aid to Agriculture—Almira C. Holmes.

Field Drivers and Pound Keepers—Edwin E. Bisbee, William E. Holmes.

Fence Viewers—Jesse A. Holmes, Herbert A. Stanly, Earl B. Ware.

Surveyors of Lumber and Measurers of Wood—Frank F. Weston, Frank H. Cole, James H. Peckham, Russell E. Shaw.

Tree Warden—John F. Tubman.

APPOINTED OFFICERS

Chief of Police—Myron H. Hayden.

Superintendent of Streets—Frank F. Weston.

Inspector of Animals and Slaughtering—John W. Morse.

Sealer of Weights and Measures—Edwin E. Bisbee.

Forest Warden and Gipsy Moth Superintendent—John F. Tubman.

Special Police Officers—Alden Sisson, Middleboro; Russell Dearborn, Plymouth, Robert Fogarty, Plymouth; Harry Morris, William E. Holmes, Ralph Linton, Mer-ton T. Griffith (for Grange hall), Arthur W. Peterson, John W. Morse, Alex Carlson, Thomas L. Kenney.

Finance Committee—Terms expire in 1937; Andrew F. Griffith, Almira C. Holmes, Eldred S. Mosher, Alice M. Nickerson, Frank H. Cole. Terms expire in 1938: John E. Johnson, Warren L. Chandler, William E. W. Vaughn, Grace H. Burgess, Walter R. Carmichael. Terms expire in 1939: Jesse A. Holmes, Jay A. Ward, Richard M. Smalley, Ernest W. Shaw, Earl E. Broadway.

CONDITION OF THE TOWN TREASURY
AT THE CLOSE OF BUSINESS DEC. 31, 1936

Assets

Cash	\$34,137.63	
Outstanding Taxes	7,785.73	
Outstanding Excise (Est.)	735.31	
Overdrafts	1,877.07	
Chap. 81 (due from State)	1,612.05	
	<hr/>	\$46,147.79

Liabilities

Overlay 1935	\$616.37	
Overlay 1936	630.43	
Overlay Reserve	1,031.38	
Dog Fund	1.80	
Unexpended Accounts	736.92	
Balance	43,130.89	
	<hr/>	\$46,147.79

HENRY S. GRIFFITH, Treasurer.
HARRISON W. JORDAN,
ARTHUR G. BURBANK,
KENNETH E. SHAW,
Auditors.

TREASURER'S REPORT

HENRY S. GRIFFITH, Treasurer

1936	Dr.	
Jan. 1. Balance from 1935		\$31,810.94
Received from Commonwealth:		
Highways, Chap. 81 (1935 balance)		\$1,916.13
Highways, Chap. 81		5,501.58
Highways, Chap. 81		2,936.37
Highways, Chap. 90		2,250.00
Income Taxes		7,756.96
Old Age Assistance		2,461.93
Corporation Taxes, business		337.84
Corporation Taxes, Gas, Elec. Lt. etc.		1,576.50
Loss of Taxes		187.53
Contagious diseases		35.30
Burial of Pauper		40.00
Temporary Aid		15.75
Support of Indigent Persons		16.50
Race Track		217.25
State Aid		120.00
Public Health Subsidy		118.57
Tuition of Children		295.35
Transp. High School Pupils		3,990.59
School Superintendent		773.33
		----- \$30,547.48

U. S. Grant Old Age Assist. (assist.)	\$1,828.50	
U. S. Grant Old Age Assist. (admin.)	60.91	
		<hr/> \$1,889.41
County of Plymouth, Dog Fund	\$262.40	
County of Plymouth, Purchase St.	1,125.00	
		<hr/> \$1,387.40
Fourth District Court, fines		115.52
Librarian, fines		14.08
Town Clerk, Marriages, fees	\$36.00	
Sporting Licenses, fees	31.25	
Dog Licenses, fees	30.20	
Miscellaneous, fees	12.75	
		<hr/> \$110.20
Town Clerk, Dog Fund		343.80
Town Clerk, Sporting License fund		274.00
Town Clerk, Chattel Mortgage fees		12.00
Rosa A. Cole, Library fund		49.96
Ellis School Fund, Teacher's Dist. No. 4		190.95
W. E. W. Vaughn Tr. Pratt school fund		136.08
Frank F. Weston, Power shovel		1,000.00
Director of Standards, Pedlar's licenses		30.00
Sale of Lead		2.80
Insurance Dividends		25.32
Town of Plymouth	\$112.00	
Milford	114.00	
Wareham, public welfare	234.50	
Middleboro, public welfare	38.00	
Middleboro, schools	195.50	
Lakeville, Old Age	65.00	
Wareham	45.00	
Plymouth, schools	109.20	
		<hr/> \$913.20
City of New Bedford, public welfare	\$269.32	
City of Taunton, temporary aid	177.33	
		<hr/> \$446.65

Frank E. Barrows, Central Cemetery fund	15.00
Isabelle D. Blake, Central Cemetery fund	15.00
Ralph L. Linton, Lakenham Cemetery fund	10.00
Nelson F. Manter, Cemetery fund	100.00
Victor H. Anderson, Cemetery fund	100.00
Cemetery bills, perpetual care funds	489.21
Tax Title Redeemed	105.28
Milk licenses	5.50
Lord's Day Permits	12.00
Gasoline Renewals	6.00
Victualler's Licenses	12.00
Fireworks Permits	4.00
Oleomargarine Permits	1.50
Alcohol Permits	3.00
Garage License	10.00
Hall Rent	5.00
Town Histories	6.75
Pedlar's License	5.00
Auctioneers License	1.00
Sealer's fees, Weights & Measurers	24.74
Telephone calls	2.80
Unhonored checks	7.18
Tax Collector, Interest on Taxes	313.62
Interest on Motor Vehicle Excise	54.36
Demand fees	13.30
Old Age Assist. Taxes 1933	4.00
Excise Tax 1933	28.55
Excise Tax 1934	26.15
Excise Tax 1935	568.66
Excise Tax 1936	2,447.46
Poll and Property Tax 1934	438.45
Poll and Property Tax 1935	6,942.04
Poll and Property Tax 1936	56,379.35
National Bank of Wareham, Revenue Loan	20,000.00
	<hr/>
	\$157,456.69

Cr.

Town Orders	\$58,743.41
School Orders	30,695.60
Vocational Education	278.15
National Bank of Wareham, Revenue Loan	20,000.00
Div. of Fisheries and Game, 1935	26.75
Div. of Fisheries and Game, 1936	274.00
Cemetery bills, perpetual care	489.21
Benj. Ellis School Loan—Notes	2,000.00
Benj. Ellis School Loan, Interest	170.00
Revenue Loan, Interest	48.62
County of Plymouth, Dog Fund	342.00
Rosa A. Cole Library fund, bills	49.96
Clara Benson, cemetery fund	100.00
Nelson F. Manter, cemetery fund	100.00
Central Cemetery, cemetery fund	45.00
Lakenham Cemetery, cemetery fund	25.00
Frederick Anderson, cemetery fund	100.00
County Tax	5,033.68
State Tax	4,500.00
Parks and Reservations, State	30.31
Veterans Exemption, State	17.50
Tax Refunds	21.80
Motor Vehicle Excise Refunds	19.07
Tax Release	8.23
Ellis School Fund, Teachers Dist. No. 4	190.95
Director of Standards—Note fee	2.00
Check Book, code	7.82
Balance Dec. 31, 1936	34,137.63
	<hr/>
	\$157,456.69

LIBRARY FUNDS

Name	Bal. of Inc.		Inc for Year	Exp. for Year	Bal. of Inc. Dec. 31
	Principal	Jan. 1, 1936			
M. P. S. Jowitt	\$100.00	7.60	3.23	10.83
Rosa A. Cole	\$1,000.00	59.73	32.58	49.96	42.35
	<hr/>	<hr/>	<hr/>	<hr/>	<hr/>
	\$1,100.00	\$67.33	\$35.81	\$49.96	\$53.18

SARAH F. McFARLN PARKWAY FUND

Dr.

1936			
Jan. 1	Principal	\$100.00	
	Balance of Income	15.02	
	Income for Year	3.46	
		<hr/>	\$118.48

Cr.

Dec. 31	Dep. Middleboro Savings Bank	\$118.48	
		<hr/>	\$118.48

LICENSES AND PERMITS

VICTUALLERS' (\$3.00)

Antone Lobo	Walter R. Carmichael
Harrison W. Jordan	Theo. Thomas

GASOLINE RENEWALS (\$1.00)

A. D. Griffith (2)	Arnold B. Adams
Joseph Moreau	John O. Eaton
Roger Williams	

ALCOHOL PERMITS (\$1.00)

Lewis W. Jenney	Walter R. Carmichael
Wenham Garage	

OLEOMARGARINE PERMITS (\$0.50)

Walter R. Carmichael	Harrison W. Jordan
John B. Bourget	

FIREWORKS PERMITS (\$1.00)

Ernest Gonsalves	Henry S. Pink
Walter R. Carmichael	Harrison W. Jordan

LORD'S DAY PERMITS (\$1.00)

Antone Lobo	Harrison W. Jordan
Bessie M. Griffith	Walter R. Carmichael
Ernest Gonsalves	Bernard W. Roby
Manuel Roberio	John O. Eaton
Roger Williams	Theo. Thomas
Lewis W. Jenney	John B. Bourget

SALE OF LEAD

Arthur W. Peterson	\$1.20	
Jack L. Martin	.40	
Earnest Dunham	.40	
Napoleon Dionne	.80	
	<hr/>	\$2.80

FUNDED DEBT

BENJAMN ELLIS SCHOOL LOAN

Sept., 1, 1932 \$1,000.00 Due Sept. 1, 1937
Sept. 1, 1932 1,000.00 Due Sept. 1, 1937

CONDITION OF CEMETERY FUNDS AT THE
CLOSE OF BUSINESS DEC. 31, 1936

(MIDDLEBORO SAVINGS BANK)

Name	Principal	Bal. of Inc.	Inc for	Exp. for	Bal. of Inc.
		Jan. 1 1936	year	year	Dec. 31st 1936
Hannah P. Richards	\$100.00	\$70.46	\$5.14	\$2.50	\$73.10
Rufus L. Richards	100.00	46.43	4.41	2.50	48.34
Mary E. Forbes	100.00	24.40	3.75	4.50	23.65
Julia F. Hammond	100.00	12.62	3.39	4.00	12.01
Ebenezer Smith	100.00	17.94	3.53	4.00	17.47
Reuben Sherman	100.00	3.26	3.10	2.50	3.86
Benjamin Shurtleff	100.00	3.31	3.10	2.50	3.91
L. and A. R. Eames	100.00	5.16	3.16	3.75	4.57
Edw. W. King	100.00	6.11	3.19	3.85	5.45
Albert T. Shurtleff	200.00	6.43	6.22	6.00	6.65
Theron M. Cole	100.00	4.46	3.15	3.50	4.11
James A. Vaughn	200.00	6.47	6.22	6.00	6.69
Irene A. Bent	100.00	17.40	3.53	20.93
Thomas Vaughn	200.00	10.70	6.34	4.75	12.29
Sarah F. McFarlin	100.00	8.05	3.25	3.00	8.30
Lafayette Braddock	100.00	13.17	3.40	3.75	12.82
Alexander Law	100.00	3.36	3.10	2.50	3.96
Eliza A. Bowers	200.00	7.06	6.25	2.50	10.81
Lucius Atwood	100.00	7.59	3.23	3.00	7.82
Frank F. Tillson	100.00	15.11	3.46	3.00	15.57
Horatio A. Lucas	100.00	3.30	3.10	2.75	3.65
John A. Thomas	100.00	3.23	3.10	2.75	3.58
Gustavus L. Swift	200.00	23.38	6.73	6.15	23.96
Wilfred A. Tillson	100.00	11.10	3.34	3.00	11.44
Josiah W. Atwood	200.00	13.30	6.43	5.00	14.73
Oren Atwood	200.00	11.47	6.37	5.00	12.84
Joseph R. Sherman	100.00	6.86	3.21	3.85	6.22
Stillman Shaw	150.00	3.51	4.61	3.50	4.62
Samuel Shaw	150.00	2.88	4.60	2.50	4.98
Charles C. Perkins	200.00	13.11	6.43	3.00	16.54
A. Sampson Perkins	100.00	7.42	3.23	3.00	7.65
Henry H. Gammons	100.00	3.15	3.10	3.00	3.25
John S. Atwood	100.00	5.91	3.17	3.00	6.08
Andrew M. Bumpus	100.00	3.35	3.10	3.00	3.45
Alice G. Shaw	100.00	7.17	3.22	2.50	7.89
Mildred V. Wallace	100.00	6.14	3.19	3.00	6.33
S. Dexter Atwood	200.00	7.20	6.25	3.00	10.45
Isaac Vaughan	200.00	6.36	6.22	6.00	6.58
Hugh R. Bailey	200.00	10.10	6.34	2.00	14.44
Eli Southworth	100.00	3.81	3.11	2.00	4.92
E. L. Griffith	100.00	3.27	3.10	2.75	3.62
Hannah B. Shaw	1000.00	10.00	30.52	40.52
Elijah H. Thomas	130.00	2.28	3.99	2.00	4.27
Frederick Anderson	100.00
\$6,530.00					

(WAREHAM SAVINGS BANK)

Name	Bal. of Inc.		Inc for year	Exp. for year	Bal.
	Principal	Jan. 1			of Inc.
			1936	Dec. 31s 1936	
John B. Hatch	100.00	3.27	3.11	2.75	3.63
Marcus Atwood	200.00	116.69	9.56	3.00	123.25
Charles W. Griffith	500.00	133.72	19.15	20.00	132.87
Wilson Shaw	100.00	3.27	3.11	2.75	3.63
Ellis Griffith	200.00	108.64	9.32	117.96
Albert W. Perkins	100.00	41.82	4.27	3.00	43.09
Joseph Pratt	500.00	531.51	31.16	6.00	556.67
John A. Winberg	100.00	4.37	3.14	4.00	3.51
N. M. Ransom	200.00	13.50	6.44	3.75	16.19
Olive B. Leonard	100.00	66.91	5.03	25.38	46.56
Sarah A. Hammond	100.00	10.39	3.33	4.00	9.72
Rosa A. Cole	1000.00	28.54	31.07	26.50	33.11
Henry T. Hammond	100.00	19.64	3.61	4.00	19.25
Charles Donnelly	100.00	9.63	3.31	3.00	9.94
Eben S. Lucas	100.00	2.32	3.08	2.00	3.40
Stephen Atwood	200.00	17.70	6.56	5.00	19.26
Timothy Cobb	50.00	.67	.75	1.42
Levi Cobb	100.00	2.47	3.09	3.75	1.81
Chase & Barrows	100.00	2.58	3.09	5.67
Henry Sherman	130.00	9.26	4.21	4.35	9.12
C. H. Knowlton	100.00	13.56	3.43	3.00	13.99
Joseph B. Rickard	150.00	16.71	5.03	4.15	17.59
Sarah S. Nash	100.00	3.27	3.11	2.75	3.63
L. A. F. Baker	150.00	4.93	4.67	4.25	5.35
T. T. Vaughan	200.00	15.24	6.50	6.75	14.99
Isaac Shaw	100.00	3.19	3.11	2.75	3.55
Cobb & Barrows	100.00	6.43	3.21	3.85	5.79
Morse & Dunham	200.00	22.98	6.72	4.25	25.45
Henry C. Washburn	100.00	11.64	3.37	3.00	12.01
Jane G. Burgess	100.00	12.13	3.38	3.00	12.51
Catherine Gray	75.00	3.03	2.36	2.75	2.64
James Dunham	100.00	3.76	3.13	3.25	3.64
Alfred M. Shaw	100.00	10.16	3.32	3.00	10.48
Ephraim Griffith	100.00	3.19	3.11	3.00	3.30
Ellis D. Atwood	200.00	16.42	6.53	2.00	20.95
Alton H. Griffith	100.00	2.32	3.08	3.00	2.40
Peleg McFarlin	100.00	.46	3.02	3.48
Lakenham Cemetery	65.00	.83	1.22	2.05
Cobb & Shurtleff	1000.00	5.00	30.38	29.97	5.41
Clara M. Benson	100.00	1.25	1.25
Preston Manter	100.00
Central Cemetery	45.00
	\$7,465.00				

(ROCKLAND TRUST CO.)

Fred A. Dimond	50.00	1.63	.64	1.50	.77
----------------	-------	------	-----	------	-----

(PLYMOUTH BANKS)

Augustine Shurtleff	100.00	4.93	3.67	4.50	4.10
Philander W. Bump	100.00	34.72	4.74	4.00	35.46
Jennie E. Robbins	100.00	38.66	4.88	3.75	39.79

Name	Principal	Bal. of Inc.	Inc for	Exp. for	Bal.
		Jan. 1 1936	year	year	of Inc. Dec. 31st 1936
Aravesta B. Shaw	100.00	2.70	3.60	2.25	4.05
John J. Barrows	100.00	9.04	3.83	4.00	8.87
Joseph W. Sherman	100.00	4.93	3.15	3.85	4.23
Lothrop A. Hayden	100.00	6.60	3.21	4.00	5.81
Linas Shaw	100.00	3.45	3.13	2.75	3.83
Mary A. Shurtleff	100.00	4.34	3.14	4.00	3.48
Samuel A. Shurtleff	200.00	33.77	7.06	27.27	13.56
D. W. Nash	100.00	3.55	3.13	3.25	3.43
Betsey C. Look	100.00	3.61	3.13	3.00	3.74
E. T. Stetson	200.00	283.22	17.04	38.00	262.26
Thomas B. Griffith	1000.00	328.03	43.02	34.29	336.76
Totals	\$16,545.00	\$2,503.12	\$571.07	\$489.21	\$2,584.98

The old section of Lakenham cemetery contains many old style headstones that are fast deteriorating and in a few years they will be beyond reclamation. These slate markers are a heritage from the past and we owe a duty to the future to preserve them. The only fund we have for this purpose was given to us by Rosa A. Cole. but the income is insufficient to accomplish the purpose, and unless steps are taken to supplement the thoughtful gift of Mrs. Cole her help will be in vain. There are several among those buried there who have many descendents in the land and if they were to contribute one cent each they would establish a fund that would put the financing of this project beyond question and give our ancient cemetery a condition and an attractive appearance equal to any in the State. And so it would seem that there must be people in these lines who would gladly contribute enough to make a hopeful beginning and lead to the accomplishment of the dream of our former honored resident—Mrs. Rosa A. Cole.

HENRY S. GRIFFITH,
Treasurer.

REPORT OF TAX COLLECTOR

Year	3 Warrants	Collected	Abated	Refunds	Tax Titles	Outstanding Dec 31
1936	\$63,779.44	\$56,357.55	\$175.82	\$21.80	\$75.22	\$7,149.05
	Outstanding Jan. 1, 1936					
1935	7,799.02	6,942.04	197.74		22.56	636.68
1934	523.21	438.45	66.23		18.53	

MOTOR VEHICLE EXCISE

Year	5 Warrants	Collected	Abated	Refunds	Outstanding Dec. 31
1936	\$3,293.66	\$2,428.89	\$135.44	\$18.57	\$710.76
	Outstanding Jan. 1, 1936				
1935	685.62	568.16		.50	116.96
1934	140.16	26.15	114.01		
1933	28.55	28.55			

OLD AGE ASSISTANCE TAX

Year	Outstanding Jan. 1, 1936	Collected	Abated
1933	\$83.00	\$4.00	\$79.00

REPORT OF TOWN CLERK

EXCERPTS FROM TOWN MEETING RECORDS 1936

(March 2)

Voted to accept the following cemetery funds:

Hannah B. Shaw	\$1,000.00
George F. Cobb and William Shurtleff	1,000.00
Clara M. Benson	100.00

Voted that the dog fund be appropriated for the free public library account.

Voted without a division that Mayflower road, from the west fire line on the Myles Standish reservation to Plymouth line be discontinued.

(ADJOURNED MEETING, MARCH 16)

Art. 13

Voted to accept the road leading to Myles Standish reservation, from Cranberry road to the Plymouth line as laid out by the selectmen.

Voted that the selectmen be instructed to sell the Bay City shovel now town owned, to the highest bidder, but that no bid less than One Thousand dollars be accepted.

Following is the Republican town committee and organization for the year 1937 as reported by M. Walker Coe, Secretary-Treasurer:

Rodney N. Griffith, Chairman
Frank H. Cole, Vice-Chairman
M. Walker Coe, Secretary-Treasurer
Elsie M. Griffith, Assistant Secretary
Ellis D. Atwood, Frank E. Barrows, Walter R. Carmichael, Merton T. Griffith, Cordelia G. Pink, Ernest W. Shaw, Hattie M. Griffith, Ralph L. Linton, Russell E. Appling, Orrie E. Dempsey, Roger V. Weston.

Voted that there be entered in the record of this meeting a vote expressing the appreciation of the Town to Herbert A. Stanly for his long and faithful service to the Town of Carver.

BIRTHS RECORDED IN CARVER FOR THE YEAR 1936

Date	Name	Parents	Nativity of Parents
Jan. 8	Gertrude Dorothea Santos	Lawrence Santos	Cape Verde Is.
Jan. 17	Sara Ellen Holmes (L)	Rose Costa Norman V. Holmes	Wareham Carver
Feb. 11	Frederick C. Wrightington	Constance B. Tobin Wm. A. Wrightington	Brockton Carver
Mar. 3	Louise Atwood*	Margaret E. Gomes Carlton S. Atwood	New Bedford Carver
Mar. 5	(Stillborn)	Florence Jordan	Boston
Mar. 8	Russell Ellis Shaw	Russell E. Shaw	Plympton
Mar. 25	Annie Elizabeth Shurtleff	Dorothy E. Shurtleff Clifford V. Shurtleff	Boston Carver
Mar. 28	Wayne Chandler Robbins*	Alice M. Shattuck Albert C. Robbins	Carver Carver
Mar. 30	Priscilla Tillson*	Mary Idella Shaw Bernard E. Tillson	Carver Carver
May 19	George Bernard Shaw*	Violet E. Lovell Forrest E. Shaw	Wareham Carver
May 27	Annie Ellen Thomas	Ellen Wiinikka Albert T. Thomas	Allston Carver
May 28	Charles Edward Adams*	Amelia Ducas Edward M. Adams	Canada Canton
June 6	Barbara Tillson Bumpus*	Evelyn Boyce Ellis S. Bumpus	Raynham Carver
June 30	(Stillborn)	Ella E. Tillson	Carver
Aug. 8	Betty Barbosa*	Samuel Barbosa Evelyn Grace	Cape Verde Is. Mattapoisett
Aug. 8	John Albert Pina	Frank J. Pina Mary M. Santos	Calif. Boston
Aug. 21	Jack Ferreira	Joseph Ferreira Mary Pimentel	Portugal Fall River
Sept. 6	Severino Joseph Silva	Severino Solva Benvinda Pina	Cape Verde Is. Carver
Sept. 26	Edwin Lawrence Jokinen	Matti Jokinen Elsa J. Nurmeliw	Finland Finland
Oct. 7	Sandra Elaine Eastman*	Allen E. Eastman Emily Doyle	Carver Plymouth
Oct. 13	Althea Grace Cherry	Charles L. Cherry Pearl L. Head	Amesbury N. H.
Oct. 22	Patricia Rita Fontes	Joseph Fontes Violet Lopes	Cape Verde Is. Cape Verde Is.
Nov. 4	Ann Esther Silva	Frank J. Silva Inez Silva	Portugal Carver
Nov. 11	Joseph Francois Robidoux	Joseph F. Robidoux Carrie M. Joseph	Attleboro N. Y.
Nov. 14	Jacqueline Ann Weston*	Homer F. Weston Celia V. Penti	Carver Worcester
Nov. 14	Caesar Martin J.,*	Caesar Martin Alice Amado	Providence, R. I. Providence, R. I.
Nov. 24	Patrica Ann Santarpia*	James V. Santarpia Mary H. Halunen	Fall River Carver
Dec. 15	Sybil Adelaide Horton	Percy H. Horton Magaret Mackay	Canada Canada
Dec. 23	Sherley Temple Linton	Ralph L. Linton Dorothy L. Hersey	Middleboro New Bedford
Dec. 28	Catharine Ann Hacking	John W. Hacking Yvonne C. Morin	R. L. Lawrence

(L) Born in Cohasset.

* Born in Hospitals

MARRIAGES RECORDED IN CARVER FOR THE
YEAR 1936

- Jan. 5 Howard S. Anderson, of Middleboro and Elfleda L. Thomas.
- Jan. 18 Lewis E. Thayer, of Middleboro and Miss Dorothy F. Thomas.
- Apr. 30 Emil Maksy and Miss Martha Laine.
- May 30 Manuel Joseph Piava, of Middleboro and Miss Beatrice Eugenie Dionne.
- June 20 Leo Joseph Caron, and Miss Gladys May Moreau.
- June 27 Joseph W. Bradford and Mrs. Helen E. Simmons.
- July 26 Amon Kenneth Gholson of Illinois and Miss Miriam Eileen Story.
- Aug. 8 Manuel Perry and Mrs. Florence Miller.
- Aug. 12 Theodore T. Vaughan 2nd and Mrs. Alice Clough, of Plymouth.
- Aug. 13 Robert F. Shurtleff and Miss Helen A. Defelice, of Plymouth.
- Sept. 26 Frederick G. Seelman, of Boston and Miss Loretta Tetu.
- Oct. 8 Toivo Maki and Miss Ruth Paul, of Plymouth.
- Oct. 19 Oskar Mackey, of Yarmouth and Miss Ellen E. Harju.
- Oct. 27 Manuel L. Gomes and Elsie Pina nee Santos.
- Oct. 28 Francis Stuart Fowler and Miss Phyllis Eva Boyd, of Brockton.
- Nov. 5 Albert Lawrence Nason, of Whitman and Miss Evelyn Doris Thomas.
- Nov. 11 Frank Emil Johnson and Miss Thelma Fuller of Middleboro.
- Nov. 24 Nelson Frank Manter and Miss Henrietta D. Taylor.

DEATHS RECORDED IN CARVER FOR THE YEAR 1936

Date	Name	Age	Cause of Death	Place of Birth	Place of Death	Burial	Parents	Nativity of Parents
Jan. 5	Edward E. Slugg	80	3 Coronary thrombosis	Rockville, Conn.	Carver	Grove Hill	Thomas Slugg	England
Jan. 10	Ruby Ann Lincoln	86	26 Mitral regurgitation	Middleboro	Carver	Central	Elizabeth Reynold Winslow Pratt	England Wareham
Feb. 2	Frances Mary (Gero) Rogers	46	10 8 Exposure, Under Influence of Alcohol	New Bedford	Carver	Nemasket Hill	Unknown	Unknown
Feb. 20	N. Bernard Winberg	37	10 22 Cystic tumor of Spinal cord	Everett	Carver	Middleboro	Unknown	Unknown
Mar. 2	Ira B. Bumpus	72	4 — Coronary thrombosis	Carver	Carver	Carver	Nelson B. Winberg Hattie B. Purdon	Wareham Dover, N. H.
	(Stillborn)		Arteriosclerosis		Carver	Carver	Andrew M. Bumpus	Carver
Mar. 18	Peter Mahler	78	5 26 Arteriosclerosis	Plymouth	Carver	Vine Hill	Jacob Mahler	Germany
May 2	John M. Andrews	70	2 18 Coronary thrombosis	Carver	Carver	Plymouth	Unknown	Germany
			Carcinoma of Liver		Carver	Carver	Robert M. Andrews	Bridgewater
May 21	Alonzo D. Griffith	68	2 13 Sepsis following blister of toe	Carver	Carver	Union	Lucinda McFarlin Ephraim Griffith	Carver Plympton
	(Stillborn)				Carver	Carver	Mary Packard	
July 5	Gerda A. Hanson	66	7 8 Carcinoma of liver	Boston	Carver	Lakenham	Charles Forsberg	Sweden
July 31	Mary (Whidden) Shaw	90	9 6 Chronic Myocarditis	Stillwater, Nova Scotia	Carver	Central	Emily Anderson Simoon Whidden	Sweden Nova Scotia
Aug. 2	Mario Tomei	22	— — Accidental drowning	Watertown	Carver	Carver	Sarah Maelhosh	Nova Scotia
Aug. 4	Sarah M. Shaw	55	— — Gall stones	— — — — —	Carver	Carver	Adolph Tomei	Italy
Sept. 8	Eugene J. Tetu	73	0 23 Fracture of skull	Montnaguy	Ducy Hospital	Central	Mary Crummi	Unknown
Sept. 15	Sara A. Slugg	64	10 — Automobile accident	Richmond, R. I.	Plymouth	Carver	Unknown	Unknown
Sept. 16	Rutherford B. Grover	59	10 6 Chronic intestinal nephritis	Leviston	Carver	Levendonham	John B. F. Wilbur	Unknown
Sept. 25	Theodore T. Vaughan	79	2 3 Chronic Myocarditis	Maine	Carver	Central	Mark Grover	Rhode Island
Oct. 1	Lulu Agnes Pratt	50	10 14 Acute Sclerosis	Magnusville, Maine	Carver	Central	Margaret McLellan Thomas Vaughan	Maine Carver
Oct. 4	Wolfe Meyers	82	9 7 Chronic Myocarditis	Posen, Germany	Carver	Union	Mercy Sherman Charles H. Pease	Plympton Maine
Oct. 12	Jacob P. Mahler	79	10 20 Carcinoma of liver	Albany, N. Y.	Carver	Carver	Frances Larabee	Unknown
Oct. 10	Antonio Lobo	56	4 27 Natural causes	Cape Verde Is., Faunton	State Hospital	Rural	Unknown	Unknown
Nov. 28	Jack Cruz	40	— — Pulmonary tuberculosis	Cape Verde Is., Ply. Co., Hosp. Hanson	State Hospital	Wareham	John Mahler Julia Smith	Germany Germany
							Antonio Lobo Mary Fernandez	Cape Verde Is. Cape Verde Is.
							Ricardo Cruz Mathilda	Cape Verde Is. Cape Verde Is.
							Rodrigues	Cape Verde Is.

HARBORERS OF DOGS IN THE YEAR 1936

Andrade, Henry J. (2)	Griffith, Andrew F.
Alves, John D.	Griffith, Aravesta E.
Alves, Martin	Griffith, Carol D.
Anthony, Michael	Griffith, Edward S. (F. Spa.)
Amado, Joseph	Griffith, Henry S.
Arponen, Aaron	Griffith, Merton T.
Blake, Alfred	Griffith, Rodney N.
Bradford, Joseph W. (3)	Hacking, John W.
Bumpus, Ireton	Halunen, Frank
Bumpus, Theron M. (F)	Harju, Piilus
Braddock, James B.	Harriman, William H. 2 (F Spa)
Braddock, Milton (F. Spa.)	Heikkila, Leonard
Braddock, Arthur T. (1 M. 1 F.)	Holmes, Jesse A.
Bourget, John B. (2 F.)	Holmes, Norman V.
Bolduc, Ammy (F.)	Holmes, Russell W.
Bishop, Lila	Holmes, William E.
Bisbee, Edwin E.	Johnson, Leon (F.)
Barnes, Earl V.	Jones, Lothrop H.
Bailey, Donald H.	Jordan, H. W. (F.)
Chandler, Birt C.	Kaski, Andrew
Chandler, Warren L. (F.)	Kellier, Cornelius (1 F. 1 M.)
Cherry, Charles L.	Kenney, Arthur L.
Cole, Frank H.	King, Susan (F Spa.)
Corshia, Joseph	Kivi, Emmie
Costa, George	Laine, Frank (3 M. 1 F.)
Dowler, Regina M.	Lammi, Oscar
Dunham, Mrs. Winthrop	Law, Louis A. (F.)
Eames, Andrew R. (F.)	Leach, William H.
Enquist, Caroline	Lewis, Ernest G. (F. Spa.)
Erickson, Elias	Linton, Dorothy (F. Spa.)
Fowler, Stuart S.	Lopes, Peter
Fernandez, Manuel	Maguire, A. L.
Ferdinand, Peter	Majahad, Simon
Fernandez, Francisco	Maki, John (F. Spa.)
Gammons, Celia	McFarlin, Mrs. Clayton
Garnett, Clarence (F)	Mendes, Mary (F.)
Garnett, Melvin R. (1 M. 1 F.)	Miller, Charles
Gibbs, Mrs. S. B.	Morse, John W. (2 F. Spa.)
Gomes, Louis	Murray, Reba A.
Gomes, Joseph P.	Musakka, Sulo
Gomes, Manuel	Nickerson, Alice M.
Gomes, Philip	Niemi, Carl
Gonsalves, Ernest	O'Brien, Mary C.

Petty, Helen S.	Shurtleff, Alton
Pementel, Ermina	Shurtleff, Russell R. (2 M.)
Peckham, James H.	Silva, Arthur
Pentikainen, Paul	Silva, Frank J.
Parent, Fred	Silva, Manuel
Paananen, Arvo (F)	Silva, Manuel (1 M. 1 F.)
Paananen, Arne (1 M. 1 F.)	Slugg, Sara A.
Paananen, Andrew	Telfer, Robert S.
Pratt, Lester E.	Thimas, Henryy Gomes
Raymond, Albert (F Spa.)	Thomas, Albert T.
Raymond, Robert (F Spa. 1 F)	Thomas, Cora (F.)
Rcbideau, Joseph (F)	Thomas, Lena K. (2 F. 1 M.)
Robbins, Mary S.	Thomas, Martin
Roby, Bernard W.	Tillson, Bernard E.
Sallom, Mrs. M. E. (3 M.)	Tubman, John F.
Savery, Ethel	Wainio, Hilda
Seelman, Loretta	White, George E. (F.)
Sentio, Domingo	Weston, Frank F.
Sentio, Manuel	Weston, Homer
Shaw, Edward E.	Weston, Roger
Shaw, Herbert L.	Ward, Dana
Shaw, John D. (2 M.)	Young, Herman
Shurtleff, Albert	

SPORTING LICENSES ETC. ISSUED IN 1936

Resident Citizens Fishing	24 @ \$2.00	\$48.00
Resident Citizens Hunting	39 @ 2.00	78.00
Resident Citizens Sporting	37 @ 3.25	120.25
Womans and Minors Fishing	6 @ 1.25	7.50
Res. Cit. Minor Trapping	4 @ 2.25	9.00
Resident Citizens Trapping	6 @ 5.25	31.50
Non-Res. Special Fishing	3 @ 1.50	4.50
Non-Resident Fishing	1 @ 5.25	5.25
Sporting Licenses Free	9	
	<hr/>	
	120	\$304.00
Clerk fees		30.00
		<hr/>
		\$274.00

DOG LICENSES 1936-7

Total number licensed 151

Males	114 @ \$2.00	\$228.00
Females	24 @ 5.00	120.00
Female-Spayed	13 @ 2.00	26.00

\$374.00

Clerks fees 30.20

\$343.80

Paid County \$342.00

In town treas. 1.80

\$343.80

HENRY S. GRIFFITH, Town Clerk.

REPORT OF AUDITORS ON THE CONDITION
OF THE TOWN ACCOUNTS

GENERAL GOVERNMENT

		Dr.	
Mar. 2	To Appropriation	\$5,500.00	
	Transferred from Reserve	533.86	
		<hr/>	\$6,033.86
		Cr.	
Dec. 31	By Selectmen's Orders	\$6,033.86	\$6,033.86

PUBLIC WELFARE

		Dr.	
Mar. 2	To Appropriation	\$7,000.00	
	To Overdraft 1936	1,502.40	
		<hr/>	\$8,502.40
		Cr.	
Dec. 31	By Selectmen's Orders	\$8,502.40	\$8,502.40

STATE AID

		Dr.	
Mar. 2	To Appropriation	\$120.00	\$120.00
		Cr.	
Dec. 31	By Selectmen's Orders	\$80.00	
	Reverts to Treasury	40.00	
		<hr/>	\$120.00

POLICE ACCOUNT

		Dr.	
Mar. 2	To Appropriation	\$2,700.00	\$2,700.00
		Cr.	
Dec. 31	By Selectmen's Orders	\$2,515.30	
	Revert to Treasury	184.70	
		<hr/>	\$2,700.00

HEALTH AND SANITATION

	Dr.		
Mar 2	To Appropriation	\$2,500.00	
	Transferred from Reserve	166.14	
	To Overdraft	85.79	
		<hr/>	\$2,751.93
	Cr.		
Dec. 31	By Selectmen's Orders	\$2,751.93	\$2,751.93

TREE WARDEN ACCOUNT

	Dr.		
Mar. 16	To Appropriation	\$750.00	\$750.00
	Cr.		
Dec. 31	By Selectmen's Orders	749.19	
	Revert to Treasury	.81	
		<hr/>	\$750.00

REMOVAL OF SNOW ACCOUNT

	Dr.		
Mar. 2	To Appropriation	\$1,250.00	\$1,250.00
	Cr.		
Dec. 31	By Selectmen's Orders	\$1,121.11	
	Revert to Treasury	128.89	\$1,250.00

SEALER OF WEIGHTS AND MEASURERS ACCT.

	Dr.		
Mar. 2	To Appropriation	\$150.00	\$150.00
	Cr.		
Dec. 31	By Selectmen's Order	141.67	
	Revert to Treasury	8.33	\$150.00

UNCLASSIFIED AND MEMORIAL DAY ACCOUNT

	Dr.		
Mar. 2	To Appropriation	\$700.00	\$700.00

		Cr.		
Dec. 31	By Selectmen's Orders		\$582.64	
	Revert to Treasury		117.36	
			<hr/>	\$700.00

FIRE ACCOUNT

		Dr.		
Mar. 2	To Appropriation		\$500.00	
	To Overdraft		111.90	
			<hr/>	\$611.90
		Cr.		
Dec. 31	By Selectmen's Orders		\$611.90	\$611.90

MACHINERY ACCOUNT

		Dr.		
Mar. 16	To Appropriation		\$500.00	\$500.00
		Cr.		
Dec. 31	By Selectmen's Order		\$496.81	
	Revert to Treasury		3.19	
			<hr/>	\$500.00

FIRE EQUIPMENT ACCOUNT

		Dr.		
Mar. 16	To Appropriation		\$600.00	\$600.00
		Cr.		
Dec. 31	By Selectmen's Orders		\$590.64	
	Revert to Treasury		9.36	
			<hr/>	\$600.00

GYPSY MOTH ACCOUNT

		Dr.		
Mar. 16	To Appropriation		\$1,275.50	\$1,275.50
		Cr.		
Dec. 31	By Selectmen's Orders		\$1,274.59	
	Revert to Treasury		.91	
			<hr/>	\$1,275.50

SOLDIER'S RELIEF ACCOUNT

	Dr.		
Mar. 16	To Appropriation	\$350.00	
	To Overdraft	176.98	
		<hr/>	\$526.98
	Cr.		
Dec. 31	By Selectmen's Orders	\$526.98	\$526.98

LIBRARY ACCOUNT

	Dr.		
Mar. 16	To Appropriation	\$200.00	
	Rec'd from Dog Fund	262.40	
		<hr/>	\$462.40
	Cr.		
Dec. 31	By Selectmen's Orders	\$460.23	
	Revert to Treasury	2.17	
		<hr/>	\$462.40

MOTHER'S AID ACCOUNT

	Dr.		
Mar. 16	To Appropriation	\$400.00	\$400.00
	Cr.		
Dec. 31	By Selectmen's Orders	\$229.33	
	Revert to Treasury	170.67	
		<hr/>	\$400.00

PARK DEPT ACCOUNT

	Dr.		
Mar. 16	To Appropriation	\$300.00	\$300.00
	Cr.		
Dec. 31	By Selectmen's Orders	\$299.58	
	Revert to Treasury	.42	
		<hr/>	\$300.00

REPAIR OF BRIDGES ACCOUNT

	Dr.		
Mar. 16	To Appropriation	\$500.00	\$500.00
	Cr.		
Dec. 31	By Selectmen's Orders	\$483.70	
	Revert to Treasury	16.30	
		<u> </u>	\$500.00

INTEREST ACCOUNT

	Dr.		
Mar. 16	Appropriation	\$400.00	\$400.00
	Cr.		
Dec. 31	By Selectmen's Orders	\$218.62	
	Revert to Treasury	181.38	
		<u> </u>	\$400.00

OVERLAY ACCOUNT 1934

	Dr.		
Jan. 1	To Bal. on Hand	\$614.19	\$614.19
	Cr.		
Dec. 31	By Abatements of 1934 taxes in 1936	\$66.23	
	By Balance to Overlay Reserve	547.96	
		<u> </u>	\$614.19

OVERLAY ACCOUNT 1935

	Dr.		
Jan.1	To Bal. on Hand	\$814.11	\$814.11
	Cr.		
Dec. 31	By Abatements	\$197.74	
	Bal. on hand	616.37	
		<u> </u>	\$814.11

OVERLAY ACCOUNT 1936

	Dr.		
Dec. 31	To Overlay for 1936	\$806.25	\$806.25
	Cr.		
Dec. 31	By Abatements	\$175.82	
	By Bal. on hand	630.43	
		<hr/>	\$806.25

OVERLAY RESERVE ACCOUNT

	Dr.		
Jan. 1	To Bal. on hand	\$483.42	
	Rec'd from 1934		
	Overlay account	547.96	
		<hr/>	\$1,031.38
	Cr.		
Dec. 31	Bal. on hand	\$1,031.38	\$1,031.38

RESERVE ACCOUNT

	Dr.		
Mar. 16	To Appropriation	\$700.00	\$700.00
	Cr.		
Dec. 31	By Selectmen's Orders		
	Transferred to General		
	Government	\$533.86	
	Health	166.14	
		<hr/>	\$700.00

GENERAL HIGHWAYS REPAIRS ACCOUNT

	Dr.		
Jan. 1	Bal. on hand	\$11.47	
Mar. 16	To Appropriation	900.00	
		<hr/>	\$911.47
	Cr.		
Dec. 31	By Selectmen's Orders	\$898.19	
	Reverts to Treasury	13.28	
		<hr/>	\$911.47

CHAPTER 90—PURCHASE ST.

	Dr.		
Mar. 16	To Appropriation	\$1,500.00	
	Rec'd from State	2,250.00	
	Rec'd from County	1,125.00	
		<hr/>	\$4,875.00

	Cr.		
Dec. 31	By Selectmen's Orders	\$4,590.49	
	Revert to Treasury	284.51	
		<hr/>	\$4,875.00

PUBLIC SAFETY ACCOUNT

	Dr.		
Mar. 16	To Appropriation	\$150.00	\$150.00

	Cr.		
Dec. 31	By Selectmen's Orders	\$133.00	
	Revert to Treasury	17.00	
		<hr/>	\$150.00

OLD HOME DAY ACCOUNT

	Dr.		
Mar. 16	To Appropriation	\$200.00	\$200.00

	Cr.		
Dec. 31	By Selectmen's Orders	200.00	200.00

CRANBERRY ROAD LAND DAMAGE

	Dr.		
Jan. 1	To Balance on hand	\$213.00	\$213.00

	Cr.		
Dec. 31	By Balance on hand	\$213.00	\$213.00

OLD AGE ASSISTANCE ACCOUNT—TOWN

	Dr.		
Mar. 16	To Appropriation	\$4,500.00	\$4,500.00

Cr.

Dec. 31	By Selectmen's Orders	\$3,929.51	
	Revert to Treasury	570.49	
		<u> </u>	\$4,500.00

OLD AGE ASSISTANCE ACCOUNT—FEDERAL

Dr.

Dec. 31	To U. S. Grants	\$1,889.41	\$1,889.41
---------	-----------------	------------	------------

Cr.

Dec. 31	By Selectmen's Orders	\$1,889.41	\$1,889.41
---------	-----------------------	------------	------------

DRAINAGE ACCOUNT—PLYMOUTH ST.

Dr.

Jan. 1	To Bal. on hand	.53	.53
--------	-----------------	-----	-----

Cr.

Dec. 31	By Bal. on hand	.53	.53
---------	-----------------	-----	-----

CHAPTER 81

Dr.

Jan. 1	To Bal. on hand	\$20.00	
Mar. 2	To Appropriation	6,700.00	
	To Rec'd from State	8,437.95	
	Due from State	1,612.05	
		<u> </u>	\$16,770.00

Cr.

Dec.31	By Selectmen's Orders	\$16,749.92	
	By Unexpended Bal.	20.08	
		<u> </u>	\$16,770.00

W. P. A.

Dr.

Jan. 1	Bal. on hand (from E. R. A.)	\$137.06	
Mar. 16	To Appropriation	1,300.00	
		<u> </u>	\$1,437.06

		Cr.	
Dec. 31	By Selectmen's Orders	\$933.75	
	Bal. on hand	503.31	
		<hr/>	\$1,437.06

VOCATIONAL EDUCATION

		Dr.	
Mar. 16	To Appropriation	\$918.16	\$918.16
		Cr.	
Dec. 31	By Selectmen Orders	\$278.15	
	Revert to Treasury	640.01	
		<hr/>	\$918.16

BOND ISSUE ACCOUNT

		Dr.	
Jan. 1	Bal. on hand	\$679.19	\$679.19
		Cr.	
Dec. 31	By Selectmen's Orders	\$679.19	\$679.19

H. W. JORDAN,
A. G. BURBANK,
K. E. SHAW.

ASSESSORS' REPORT FOR THE YEAR ENDING
DECEMBER 31, 1936

TOWN APPROPRIATIONS

General Government	\$5,500.00
Health Account	2,500.00
Public Welfare	7,000.00
Public Welfare, Overdraft of 1935	3,513.79
State Aid	120.00
Police Account	2,700.00
Removal of Snow	1,250.00
Weights and Measures	150.00
Unclassified	700.00
Highways, Chap. 81	6,700.00
Fires	500.00
Road Machinery	500.00
Cemeteries	850.00
Library	200.00
Bridges	500.00
Tree Warden	750.00
Gypsy Moth Account	1,275.50
School House Notes	2,000.00
Interest	400.00
Schools	31,782.00
Soldiers' Relief	350.00
Public Safety	150.00
Mothers' Aid	400.00
Old Age Assistance	4,500.00
Land Damage, Purchase Street	280.76
General Highways	900.00
Fire Equipment	600.00
Old Home Day	200.00
W. P. A. Account	1,300.00

Parks	300.00	
Reserve Fund	700.00	
Vocational Education	918.16	
Aid to Agriculture	100.00	
American Legion	75.00	
Planning Board	25.00	
Chapter 90, Road	1,500.00	
Elm Leaf Beetle	250.00	
	<hr/>	\$81,440.21
State Tax to be Assessed	\$4,275.00	
Chapter 391	39.32	
County Tax	5,108.56	
Overlay	806.25	
	<hr/>	\$10,229.13
		<hr/>
		\$91,669.34

ESTIMATED RECEIPTS

Income Tax	\$4,808.53	
Corporation Taxes	4,447.24	
Race Track Distribution	180.00	
Motor Vehicle Excise	2,200.00	
Licenses	166.80	
Fines	119.79	
Charities	2,631.41	
Old Age Assistance	1,580.02	
Schools	5,321.72	
Motor Vehicle Excise, 1934	500.00	
Interest on Taxes	514.20	
Reimbursement of		
State owned Land	179.18	
Sundries	276.56	
Free Cash	5,000.00	
	<hr/>	\$27,925.45
Amount raised on Polls	\$1,144.00	
Amount raised on Property	62,599.89	

Value of Assessed Stock in		
Trade	\$25,600.00	
Value of Live Stock	6,070.00	
Value of Assessed Machinery	77,750.00	
Value of Tangible		
Personal Property	126,100.00	
	<hr/>	
Total Value of Personal Estate		\$235,520.00
Value of Buildings		
Excluding Land	\$765,195.00	
Value of Land		
Excluding Buildings	1,870,840.00	
	<hr/>	
Total Value of Real Estate		\$2,636,035.00
Total Value of Assessed Estate		\$2,871,555.00
Value of Assesses Corporations		
Real and Personal		\$934,670.00
Increase in Value of Personal Estate		\$3,615.00
Decrease in Value of Real Estate		78,910.00
Tax Rate		\$21.80
Number of Corporations Assessed		31
Number of Persons Assessed on Polls		580
Number of Persons Assessed on Polls only		352
Number of Partnerships Assessed		158
Number Assessed on Real Estate		659
Number Assessed on Personal Estate		161
Number of Horses		17
Number of Cows		80
Number of other Cattle		22
Number of Swine		4
Number of Fowl Assessed		1948
Number of Dwellings Assessed		481

Number of Acres of Land Assessed	19,478 7/8
Number of Acres of Cranberry Bog Assessed	2,692 1/8
Number of Cranberry Bogs Assessed	354

Assessed Valuation of Cranberry Bogs per Acre for the year 1936

2 1/2	A at	\$1100
6	A at	1050
53	A at	1000
96 7/8	A at	950
8 7/12	A at	900
55 7/8	A at	850
41 3/4	A at	800
211 7/8	A at	750
138 7/10	A at	700
345 1/4	A at	650
81 7/12	A at	600
439 1/6	A at	550
307 2/3	A at	500
334 1/12	A at	450
209	A at	400
103 1/2	A at	350
92 3/10	A at	300
57 3/8	A at	250
46 5/8	A at	200
2	A at	150
47	A at	100
11 1/2	A at unclassified value	950

Average Valuation of Bogs per Acre \$569.32

Total value of Bogs 1,532,605.00

Estimated Cranberry Crop of 1935 71,000 Bbls.

Number of Autos and Trucks Assessed 613

Valuation of Autos and Trucks \$135,300.00

Excise Tax Rate \$33.38

Total Amount of Excise Tax \$3,395.61

Summary of Warrants to the Collector :

Motor Vehicle Excise, April 15	\$1,555.16
Town, May 26	63,744.58
Motor Vehicle Excise, Aug. 10	1,108.73
Motor Vehicle Excise, Nov. 14	532.40
Town, Dec. 15	34.86
Motor Vehicle Excise, Jan. 1937	199.32

EXEMPTED PROPERTY

Commonwealth of Mass. :

Value of Buildings	\$5,500.00
Part of Myles Standish Reservation, 2255 acres	7,175.00
Cedar Swamp, 1 1/6 acres	20.00
Federal Cranberry Purchase, 215 acres	650.00

Town of Carver :

Town Hall		25,000.00
Town Shed		1,500.00
Central School Building		8,000.00
North Carver School Building		3,000.00
South Carver School Building		16,000.00
School Building (Special)		1,250.00
Central School Lot,	2 A	200.00
North Carver School Lot,	2 A	200.00
South Carver School Lot,	1/2 A	100.00
Special School Lot,	1/4 A	50.00
Town Hall Lot,	3 A	450.00
Poor Farm Lot,	17 3/4 A	1,000.00
North Carver Green,	3/4 A	325.00
Shurtleff Park,	9 A	1,200.00
McFarlin Parkway,	1/2 A	250.00
Bay State Hall Lot,	1/8 A	50.00
Play Ground,	3 3/4 A	500.00
Dunham Pond Landing,	1/16 A	25.00
Great Hill Lot,	5 1/4 A	200.00
Atwood Park,	1/8 A	25.00
Part of 5th Sh. of 4th G. Lot,	2 A	40.00
6th Sh. of 17th G. Lot,	1 1/2 A	20.00

3 Lots in 5th & 17th G. Lots,	1 1/2 A	50.00
Barrows Lot, Purchase St.,	5 A	100.00
Evlin Enos Lot, Purchase St.,	2 1/2 A	100.00
Congregational Church,		4,000.00
Congregational Church Lot,	1/2 A	100.00
A. C. Church,		2,000.00
A. C. Church Lot,	1/2 A	75.00
The Union Church,		3,500.00
The Union Church Lot,	1 A	100.00
Baptist Church,		3,500.00
Baptist Church Lot,	1 A	100.00
M. E. Church,		1,500.00
M. E. Church Lot,	1/2 A	50.00
M. E. Church, South Carver,		3,000.00
M. E. Church, So. Carver, Lot,	1/2 A	75.00
Catholic Church,		10,000.00
Catholic Church Lot,	1 A	100.00
Griffith Memorial Hall,		10,000.00
Griffith Memorial Hall Lot,	1 A	100.00
The Union Cemetery,	4 1/2 A	
Lakenham Cemetery,	4 1/4 A	
East Carver Cemetery,	1/2 A	
Central Cemetery,	4 A	

WILLIAM M. SHAW,
RALPH E. WASHBURN,
ARTHUR H. WADE,

Assessors.

GENERAL GOVERNMENT ACCOUNT

George Blair, Janitor	\$460.00
Orlando Griffith, Janitor	40.00
Kelley Coal Co., Coal	307.50
Church Coal Co., Coal	187.50
H. C. McFarlin, Surveying	11.50
Robert Raymond, Labor	2.42
Perez Shurtleff, Labor and stock	97.90
Times Publishing Co.	1.60
Anderson Shoe Store, Repairing mower	2.80
Hobbs & Warren, Supplies	44.32
H. L. Thatcher, Supplies	118.00
Earl B. Ware, care of hall	20.00
Earl B. Ware, services and car	225.25
A. W. Peterson, Services and car	157.40
A. W. Peterson, Supplies	5.06
Jesse Holmes, Supplies	13.47
A. L. Pappi, wiring, supplies, etc.	109.25
Myron Hayden, Supplies	.65
Kenneth E. Shaw, Auditor	50.00
H. W. Jordan, Auditor	60.00
Arthur Burbank, Auditor	60.00
Sullivan and Sullivan, Bond	10.00
New Amsterdam Gas Co.	10.00
Myron Hayden, Sharpening Mower	1.25
Plymouth County Assoc., Selectmen's Dues	6.00
James Peckham, Carting ashes from Town Hall	18.00
James Peckham, Labor	32.50
S. E. Mass. Power Co., Lights	111.11
N. Eng. Tel. & Tel. Co., Telephone	60.74
Florence Washburn, Clerk	6.04
Rogers Print, Supplies	53.14
E. N. Farrington, Supplies	17.50
J. V. Sullivan, Legal Advice	17.00
City of Providence, Birth record	.50

H. A. Stanly, Services and auto	97.00
William Holmes, Services and posting warrant	25.00
S. B. Cholerton, Insurance	197.50
Saunders Hardware Co., Supplies	9.50
Shurtleff Lumber Co.	8.23
F. W. Cook, Sec. of State	22.75
Frank Barrows, Moderator	10.00
Earle Ware, Election Officer	10.50
A. W. Peterson, Election Officer	8.00
Allen MacDonald, Election Officer	2.50
Joseph Howes, Election Officer	2.50
George Blair, Election Officer	7.50
Reba Murray, Election Officer	4.50
Mildred Shaw, Election Officer	10.00
Florence Washburn, Election Officer	2.50
Florence Jordan, Election Officer	7.50
May Stanley, Election Officer	10.00
Mabel Ryan, Election Officer	5.50
May Pink, Election Officer	10.00
Marjorie Telfer, Election Officer	2.50
Charlotte Ware, Election Officer	2.50
Chesley Knowlton, Election Officer	3.00
Eben Shaw, Election Officer	7.50
Rufus Blair, Election Officer	2.00
Wm. Leach, Election Officer	5.00
Lena Ward, Election Officer	2.00
Mildred Peckham, Election Officer	3.00
Anna Maguire, Election Officer	3.00
County Commissioners, Petition	3.00
Commissioner Public Safety, Inspect Boiler	5.00
Henry S. Griffith, Treasurer	600.00
Henry S. Griffith, Collector	600.00
Henry S. Griffith, Clerk	300.00
Henry S. Griffith, Supplies	111.42
Henry S. Griffith, Dues	2.00
Henry S. Griffith, Postage	87.33
Henry S. Griffith, Registrar	25.00
Henry S. Griffith, Auto, etc.	161.07
William Shaw, Use of Car 1935	11.50

William Shaw, Assessor, 1935 balance	24.45
William Shaw, Supplies	4.66
William Shaw, Assessor	324.25
William Shaw, Use of Car 1936	49.20
Ralph Washburn, Assessor	277.50
Ralph Washburn, Use of Car	34.30
Arthur Wade, Assessor	287.50
Arthur Wade, Use of Car	35.80
Eleanor Shaw, Assessors' Clerk	60.00
Allen A. MacDonald, Services and car	230.00
	<hr/>
	\$6,033.86

PUBLIC WELFARE

Home Assistance	\$405.70
H. S. Pink, Supplies	1,295.70
Memorial Press	8.50
Jordan Hospital	10.00
Walter Carmichael, Supplies	718.86
John Bourget, Supplies	218.49
H. W. Jordan, Supplies	74.30
Isabelle Blake, Board	41.00
J. H. Peckham, Trucking	112.13
Mary Aho, Board	378.86
Dr. L. M. Chase, Medical Services	157.50
City of Taunton	71.85
Town of Wareham	572.54
City of Lawrence	60.00
City of Cambridge	45.00
Town of Falmouth	.60
City of Boston	39.21
Town of Raynham	37.00
City of Somerville	16.00
Town of Plymouth	434.70
City of Quincy	55.00
Town of Dennis	24.30
Town of Hanson	193.26

Telephone	3.20
Plymouth County Elec. Co.	8.96
City of New Bedford	1,351.50
Town of Middleboro	266.97
Town of Kingston	327.28
Town of Bourne	15.00
Town of Pembroke	137.25
Mrs. Chas. Miller, Board	140.00
Plymouth Co-operative Bank, rent	40.00
Sumner Braddock, rent	16.00
Maude Wilbur, Board	140.00
Charles Dunham, Board	85.00
Tony Erickson, Rent	24.00
Florence Washburn, Clerk	8.40
Theo. Thomas, Milk	323.70
Dr. E. L. Perry, Medical Services	5.00
Dr. Herbert Howard, Medical Services	50.00
A. K. Finney, Expressing	6.22
Earl Ware, Services	103.00
Allen MacDonald, Services	201.85
A. W. Peterson, Services and Postage	28.37
Wenham Garage, Gas	1.05
Mass. Gen. Hosp.	60.15
No. Reading Sanitarium	189.00
	<hr/>
	\$8,502.40

AMERICAN LEGION

Treasurer—Sons of Veterans, Rent	\$75.00
----------------------------------	---------

STATE AID

Mary Shaw	\$70.00
Helen Griffith	10.00
	<hr/>
	\$80.00

PLYMOUTH COUNTY AID TO AGRICULTURE

Plymouth County Agent	\$100.00
-----------------------	----------

OLD AGE ASSISTANCE

Home Assistance	\$5,297.16
James H. Peckham, Carting Wood	8.75
L. M. Chase, M. D., Medical Services	66.00
Paid to Town of Middleboro	187.34
Paid to Town of Plymouth	164.67
Dr. F. D. Donohue, Medical Services	15.00
Earl Ware, Services and car	40.50
Allen MacDonald, Services and car	27.50
A. W. Peterson, Services and car	12.00
	<hr/>
	\$5,818.92

UNCLASSIFIED ACCOUNT AND MEMORIAL DAY

Henry S. Pink, Postage	\$5.04
H. W. Jordan, Postage	2.25
Lewis Jenney, Postage	2.43
Florence Washburn, Clerk	12.00
Memorial Press, Town Reports	166.40
H. L. Thatcher, Ballots	38.25
Traffic Equipment Co., Service	200.00
Robinson Envelope & Seal Co., Supplies	6.00
Treasurer Sons of Veterans, Memorial Day	150.00
Virginia Washburn	.27
	<hr/>
	\$582.64

GYPSY MOTH ACCOUNT

Henry A. Raymond, Labor	\$33.44
Donald Pentikainen, Labor	5.28
Chas. Bolduc, Labor	5.28
George Jones, Labor	3.52
Edward Morrisey, Labor	17.33
Ed. Pinault, Labor	19.25
Peter Morrisey, Labor	19.25
Manuel Silva, Labor	41.30
Jos. Robideaux, Labor	9.80
Vernie Vincent, Labor	41.30

Frank Pina, Labor	41.30
George Salva, Labor	9.80
John Tubman, Labor and truck	396.62
Albert Raymond, Labor	136.62
Mike Anthony, Transportation	30.00
Albert Robbins, Labor	109.34
Edward Adams, Labor	1.32
Walter Carmichael, Supplies	21.84
Jesse Holmes, Supplies	.60
Wenham Garage, Repairs	10.55
Acme Rubber Co., Hose	24.49
Sherwin Williams, Lead	282.72
Henry S. Pink, Supplies	13.64
	<hr/>
	\$1,274.59

HEALTH ACCOUNT

Plymouth County Hospital	\$2,254.55
John Morse, Inspector of Animals, 1935-36	80.00
John Morse, Inspector of Slaughtering, 1935-36	30.00
Dr. L. M. Chase, Inspecting School Children	150.00
Dr. L. M. Chase, School Physician	25.00
Dr. L. M. Chase, Services	58.94
Myron H. Hayden, Supplies	2.65
New Bedford Venereal Disease Clinic	40.00
Jordan Hospital	34.00
Hobb Warren, Supplies	5.33
Dr. Stillman, Services	.50
James H. Peckham, Labor on Dump and truck	11.56
Frank Pina, Labor	7.00
H. S. Pink, Supplies	.20
Noella Broullard, Labor	2.40
Allen MacDonald, Services and car	22.80
A. W. Peterson, Services and car	26.00
Earl B. Ware, Services and car	1.00
	<hr/>
	\$2,751.93

PARKS

Napoleon Dionne, Labor	\$1.76
------------------------	--------

Jas. McKay, Labor and car	103.00
Stewart Fowler, Labor	2.64
Farm Service Stores, Seed	2.80
Frank Barrows, Labor and car	52.06
Edward Bolduc, Labor	.88
Eugene April, Labor	3.08
Henry E. Appling, Labor	10.56
Eldred D. Mosher, Labor and truck	12.50
Mike Clair, Labor	3.08
Eugene Tetu, Labor	1.76
Edw. D. Bisbee, Labor and car	9.14
Nelson Thomas, Labor	10.12
Jesse Holmes, Supplies	6.67
Albert Raymond, Labor	7.04
Moreau Bros., Paint	7.00
Milton Braddock, Labor	7.04
Edw. Blake, Labor and horse	3.75
Joe Moreau, Labor	2.86
Eldred D. Mosher, Jr., Labor	7.04
Herman Young, Labor	8.80
James Peckham, Labor and truck	5.76
John Fowler, Jr., Labor	5.99
Perez Shurtleff, truck	8.25
D. H. Dempsey, Labor and truck	12.00
A. W. Peterson, fertilizer	4.00

\$299.58

SOLDIERS' RELIEF

Home Relief	\$102.00
Town of Hanson	72.00
Moore Hospital, Brockton	136.50
City of Taunton	61.00
J. C. Angley, M. D., Bryantville	25.00
Geo. Lang, Bryantville, Supplies	73.98
Jos. Longs, Rent, Wood and Milk	31.50
Allen MacDonald, Services	25.00

\$526.98

SEALER OF WEIGHTS AND MEASURES

Edwin E. Bisbee, Services	\$100.00
W. & L. E. Greely, Supplies	8.47
Samuel B. Cholerton, Insurance	22.20
Boston Nickle Plating Co.,	11.00
	<hr/>
	\$141.67

CEMETERY ACCOUNT

Edwin Bisbee, Labor	\$57.64
F. E. Barrows, Labor	115.66
Ralph Linton, Labor	334.98
Daniel Dempsey, Labor and truck	11.50
Carlton Atwood, Labor	.88
Odillon Pelletier, Labor	1.32
Andrew Eames, Labor and truck	18.74
James Peckham, Labor and truck	39.54
Jesse Holmes, Supplies	62.47
Napoleon Dionne, Labor	6.93
Albert Linton, Gravel	1.80
Alton Shurtleff, Labor	4.29
Jay A. Ward, Repairs	1.50
Raymond Tubman, Labor	7.04
Ovid Manseau, Labor	.70
Everett Collins, Labor	2.97
Victor Collins, Jr., Labor	11.00
Robert Bailey, Repairs	9.00
M. W. Baxter, Supplies	2.95
Edward Blake, Labor and horse	10.50
James Peckham, Jr., Labor	2.64
Arnold Hammond, Labor	.66
Bay State Nurseries	10.80
Warren Dionne, Labor	2.81
Wm. E. Bisbee, Labor	11.93
H. S. Pink, Supplies	24.32
Orlando Griffith, Labor	3.52
Wenham Garage, Repairs	.50
Stewart Fowler, Labor	4.84

Laurence Carmichael, Labor	.88
Edward Bolduc, Labor	3.52
Jos. McKay, Labor	.88
Nelson Thomas, Labor	6.38
Henry Andrade, Labor	2.80
Frank Barros, Labor	2.80
Manuel Silva, Labor	2.80
Frank Pina, Labor	2.80
A. W. Peterson, Labor and supplies	20.00
H. W. Webber, Supplies	2.50
Herman Young, Labor	15.84
Emerson Chandler, Labor	3.08
Lawrence Shaw, Labor	3.52
Perez Shurtleff, Truck	1.00
Gordon Garnett, Labor	5.94
Arnold Telfer, Labor	6.40
Everett Cassidy, Labor	1.76
Frank H. Cole, Supplies	.70
Vernon Vincent, Labor	2.80
	<hr/>
	\$849.83

ROAD MACHINERY

Wylie Bros., Shaft	\$14.00
Homer Weston, Labor	10.40
Eugene P. Reading, Parts	26.80
A. K. Finney, Express	11.76
Shunk Mfg. Co., Scraper blades	23.40
Clark & Wilcox Co., Parts	4.15
Mattie Erickson, Labor	18.00
Frank Weston, Freight, telephone and labor	11.88
N. E. Road Mch. Co., Supplies	38.60
Ben Resnick, Batteries	5.50
Lloyd Perkins & Son, Parts	7.82
Brockton Welding Shop	73.65
Arnold Adams, Labor	.85
Comm. of Mass., Inspecting Boiler	10.00
Earl E. Boardway, Magneto	15.00

Anderson Eng. Co.	150.00
Buffalo Springfield Roller Co.	10.00
H. R. Bailey, Repairs	65.00
	<hr/>
	\$496.81

BRIDGE ACCOUNT

New Eng. Metal Culvert Co., Pipe	\$81.81
Frank F. Weston, Labor, truck and telephone	96.11
Nelson Story, Labor	11.44
Harvey Halunen, Labor	3.74
Dolan Cotte, Labor	3.74
Thomas Hastings, Labor	3.74
Arthur Shanks, Labor	3.74
Robert Gray, Labor	3.74
Jane Lewis, Labor and truck	12.75
Plymouth Lumber Co., Lumber	49.85
James Peckham, Freight	.50
Theron Bumpus, Labor and truck	12.00
Joseph Breadford, Labor	3.52
Ernest Dunham, Labor	10.56
Leo Anthony, Labor	10.56
John Jussila, Labor	7.04
Leo Caron, Labor	3.52
Joseph Bolduc, Labor	10.56
H. W. Jordan, Supplies	4.37
N. Eng. Concrete Pipe Corp., Pipe	16.08
Jesse Holmes, Supplies	26.99
State Prison, Catch Basin	46.46
S. E. Construction Co., Catch Basin	40.00
T. T. Vaughan Est., Posts	20.00
Wm. R. Holmes	.88
	<hr/>
	\$483.70

FIRES

Charles King, House	\$3.45
Holmes Bog	11.45

T. T. Vaughan, Bog	7.50
Henry Atwood, Chimney	1.20
Shoe String Boarding House	43.20
Nellie Chase, Bog	17.40
Bens Pond	34.15
Paul Story, Chimney	1.00
Jack Hacking	3.20
Korponen	2.20
Kaski Barn	18.25
Harry Shurtleff	10.50
Allena Ward	13.80
Charles Dunham, House	10.10
T. T. Vaughan, Screen house	13.45
John Shaw, Chimney	1.20
Fernandez, Chimney	1.10
Halunen	1.65
Embert Eames	1.20
Joe Moreau, House	9.00
Middleboro Line	2.00
Cole's Mill	4.10
Inspection and issuing oil permit	3.00
N. Carver, Woods fire	372.34
Jesse Holmes, supplies	1.00
Hammond Bog House	13.50
H. C. Whiting	1.50
N. E. Tel. & Tel. Co.	6.00
Ellis Atwood, Truck and grass	3.46
	<hr/>
	\$611.90

LIBRARY

N. Eng. Tel. & Tel. Co., Telephone	\$21.54
Myrtle Atwood, Services	200.00
Myrtle Atwood, Supplies	2.35
Gaylord Bros., Supplies	25.71
Junior Literary Guild, Supplies	37.00
H. L. Thatcher, Supplies	6.25
Library Book House, Books	107.53

Arnold Telfer, Labor & Supplies	36.20
Herman Goldberger Agency	16.80
Sachem Press	6.85
	<hr/>
	\$460.23

TREE WARDEN

Edwin Blake, Labor	\$.88
George Jones, Labor	55.44
Bernard Tillson, Labor	.88
Elsworth Braddock, Labor	.88
John Tubman, Labor, car and truck	280.56
Gordon Murray, Labor	1.32
Clifford Morris, Labor.	1.32
Jesse Holmes, Supplies	9.14
Lewis Shaw, Labor & Supplies	1.20
Albert Raymond, Labor	68.20
Simon Majahad, Labor	21.12
Bert Chandler, Labor	14.08
Arnold Telfer, Labor	17.12
Henry Appling, Labor	60.28
Harry Morris, Labor	43.56
Dolar Cote, Labor	22.44
Frank Robideau, Labor	21.12
Jas. Thomas, Labor	10.56
Henry A. Raymond, Labor	.44
Chas. Boldoc, Labor	7.48
Donald Pentikainen, Labor	7.48
Nathan Roby, Labor	3.52
John Fowler, Jr., Labor	19.80
Edw. Adams, Labor	29.48
Elsworth Braddock, Labor	15.40
Everett Collins, Labor	4.40
Lloyd Thomas, Labor	7.04
A. W. Petesron, Fert.	4.66
Alton Chandler, Labor	1.32
Russell Bruce, Labor	1.32
Frank Sieb, Labor	1.32

Jay A. Ward, Supplies	1.00
Arnold Adams, Labor	.35
Chas. Miller, Labor	14.08
	<hr/>
	\$749.19

POLICE ACCOUNT

Myron Hayden, Services	\$1,150.00
Myron Hayden, Supplies	7.65
John Hacking, Services	16.50
Roby's Service Station, Supplies and gas	60.02
Harry Morris, Services	54.75
Harry Morris, Dog Officer	26.65
H. W. Jordan, Supplies and gas	39.22
Wareham Police Dept., Use of lock-up	15.00
N. E. Tel. & Tel. Co.	64.33
Wenham Garage, Ford sedan, equipped	487.75
Adams Garage, gas and supplies	42.36
Edwin Bisbee, Services	52.85
Ralph Linton, Services	72.75
Wm. Holmes, Services	22.25
H. L. Thatcher, Supplies	26.75
Alden Sisson, Commitments	24.30
Kate Mitchell, Matron	3.75
Chester Morse, Commitments	4.40
Commissioner of Pub. Safety, permits	.75
Chester Rice, Transportation	8.20
Iver Johnson Co., Equipment	100.00
John Bourget, Gas	.48
J. O. Eaton, Supplies and gas	24.08
Fred Alger, Siren	15.00
L. W. Jenney, Supplies	24.44
Roger Williams, Gas	24.65
Dr. Chase, Services	3.00
Wenham Garage, Gas and supplies	143.42
	<hr/>
	\$2,515.30

SNOW ACCOUNT

Frank Weston, Labor and truck	\$125.25
Frank Weston, Plow	233.75
Frank Weston, Sand	93.75
Jesse Holmes, Labor and truck	178.75
Norman Holmes, Labor	17.05
Arne Johnson, Labor and truck	176.25
Carl Johnson, Labor	14.85
Leonard Atwood, Labor	35.53
Uno Pentikainen, Labor	8.14
Roger Weston, Labor	21.12
Stewart Fowler, Labor	3.52
Napoleon Dionne, Labor	16.94
Orlando Griffith, Labor	4.62
Edwin Bisbee, Labor	12.32
Odillon Pelletier, Labor	6.38
Herman Young, Labor	4.18
Carlton Atwood, Labor	1.98
John Fowler, Jr., Labor	1.54
Robert Williams, Labor	2.20
Laurence Carmichael, Labor	2.64
N. E. Road Mch. Co., Blades	31.50
Perez Shurtleff, Labor	.75
Anderson Eng. Co., Blades	128.10
	<hr/>
	\$1,121.11

HIGHWAY DEPARTMENT, CHAPTER 81

Frank Weston, Labor and truck	\$1,813.12
Frank Weston, Labor	1,156.42
Frank Weston, Gravel	107.50
Frank Weston, Shovel	827.75
Leonard Atwood, Labor	66.66
Uno Pentikainen, Labor	23.54
John Pennell, Labor	293.59
Cornelius Kelliher, Labor	45.32
Daniel Dempsey, Labor and truck	132.00
Homer Weston, Labor	2.60

Homer Griffith, Labor	3.52
Thomas Hastings, Labor	209.22
Alexsius Erickson, Labor	160.38
Joseph Howes, Labor	330.50
Millar Coal Co., Coal	24.54
Arne Johnson, Labor and truck	82.50
William Holmes, Labor	3.08
Ralph Linton, Labor	4.00
Chesley Knowlton, Labor	4.00
Arvo Halunen, Labor	21.12
Eino Halunen, Labor	14.06
American Bituminous Co.,	1,989.30
Koppers Products Co., Tar	894.24
Solway Sales Corp.	120.00
Ed. G. Baker Co., Guard rail	611.42
Jos. McKay, Labor	41.80
John Jussila, Labor	245.96
Walter Carmichael, Gas and supplies	181.25
Jesse Holmes & Son, tools	29.60
Barrett Co., Tarvia	821.92
N. E. Concrete Pipe Co.,	55.60
Matti Erickson, Roller Labor	144.00
Perez Shurtleff, Labor and truck	93.00
Chas. Kallio, Labor and truck	68.25
Herbert Shaw, Labor	4.00
Harvey Halunen, Labor	345.40
Nelson Story, Labor	271.26
Leo Caron, Labor	106.70
Jos. LeChance, Labor	19.58
Odillon Pelletier, Labor	12.54
Arthur Shanks, Labor	242.99
Jane Lewis, Labor and truck	528.75
Jane Lewis, Sand	16.56
Embert Eames, Labor and truck	33.00
Allen Eastman, Labor and truck	527.25
Andrew Pannanen, Labor and truck	96.00
Frank Laine, Labor	209.63
Terho Kaski, Labor and truck	84.00
Ernest Shaw, Labor and truck	366.75

N. E. Metal Culvert Co., Pipe	257.29
S. E. Construction Co., Basin	40.00
Atlantic Refining Co.,	42.00
Edward Adams, Labor	1.76
Dolar Cote, Labor	134.20
Solon Johnson, Labor and truck	72.00
Theron Bumpus, Labor and truck	270.00
Theron Bumpus, Labor	166.76
Jes. Bolduc, Labor	268.51
Robert Grey, Labor	316.14
Paul Williams, Labor	60.94
Frank Shanks, Labor	17.82
Herbert Jefferson, Labor	15.40
Robert Williams, Labor	162.14
Leo Anthony, Labor	334.84
Joseph Bradford, Labor	306.13
Bradford Weston, Labor, Inc., Stone	142.78
Albert Thomas, Labor	12.00
H. R. Bailey, Repairs	30.50
Herbert Whiting, Gravel	6.90
Wm. Loud, Sand	16.50
Philip Cole, Sand	5.00
W. E. W. Vaughan, Sand	5.58
Carrol Griffith, Gravel	10.50
Henry Andrade, Sand	3.90
Katherine Ingham, Gravel	50.00
T. T. Vaughan, Sand	9.00
Jas. Thomas, Horses and labor	70.00
Ernest Dunham, Labor	248.05
Henry Appling, Labor	107.47
Otto Johnson, Labor	61.16
Chas. Kennedy, Labor	18.26
	<hr/>
	\$16,749.92

CHAPTER 90, PURCHASE ST.

Frank Weston, Labor	\$227.80
Frank Weston, Truck	391.50
Frank Weston, Shovel	688.50

E. H. Eames, Labor and truck	193.50
Joseph Bradford, Labor	128.50
Leo Anthony, Labor	154.50
Leo Caron, Labor	122.75
John Jussille, Labor	119.50
John Pennell, Labor	52.50
Thomas Hastings, Labor	155.00
Cornelius Kelliher, Labor	36.00
Ernest Dunham, Labor	84.50
Joseph Bolduc, Labor	150.25
Otto Johnson, Labor	8.00
Joseph Howes, Labor	48.00
Robert Grey, Labor	139.75
Jane Lewis, Labor, truck and sand	149.55
Frank Laine, Labor and truck	132.75
Andrew Pannanen, Labor and truck	108.00
Emerson Chandler, Labor	24.00
Homer Weston, Labor	16.50
M. Erickson, Labor	112.00
New Eng. Metal Culvert Co., Pipe	57.73
Alexsius Erickson, Labor	3.50
Joseph McKay, Labor	3.50
Albert Thomas, Labor	12.37
State Prison, Catch Basin	23.36
State Prison, Signs	16.00
S. E. Construction Co., Catch Basin	42.00
N. E. Concrete Pipe Co., Pipe	10.94
Jesse Holmes, Supplies	3.50
L. O. Atwood, Gravel	100.00
The Barrett Co., Tarvia	1,074.24
	<hr/>
	\$4,590.49

PUBLIC SAFETY

Florence Washburn, Services	\$2.20
Jesse Holmes, Supplies	71.84
Earl Ware, Labor	23.10
Ralph Linton, Labor	35.86
	<hr/>
	\$133.00

GENERAL HIGHWAY

Frank Weston, Labor and truck	\$285.65
Jane Lewis, Sand	4.68
Orlando Griffith, Labor	1.76
Leonard Atwood, Labor	1.54
Uno Pentikainen, Labor	1.54
Walter Carmichael, Gas	54.31
Jesse Holmes, Supplies	74.92
Paul Pentikainen, Labor	2.50
H. W. Jordan, Supplies	6.37
Catherine B. Ingham, Gravel	250.00
Mattie Jefferson, Land Damage	5.00
Millar Coal Co., Coal	12.40
Herbert Whiting, Gravel	34.00
Daniel Dempsey, Labor and truck	4.50
H. R. Bailey, Tools	8.02
A. D. Makepeace Co., Gravel	151.00
	<hr/>
	\$898.19

FIRE EQUIPMENT

Wm. I. Ward, Insurance	\$96.81
Wenham Garage, Gasoline and supplies	38.16
John Tubman, Services	19.01
Russell Appling, Services	1.10
Boston Woven Hose & Rubber Co., Hose	203.35
Roger Williams, Gas	1.70
Sherwin Williams, Supplies	15.23
E. C. Hall, Bic. of Soda	3.95
H. Albert Raymond, Labor	5.28
Buffalo Fire Appliance Co., Siren	15.00
Arthur Blanchard Co., Pump cans	41.05
Wenham Garage, Rent	150.00
	<hr/>
	\$590.64

E. R. A. AND W. P. A.

H. S. Pink, Tools, Project 1202, Farm to Mkt.	\$51.93
H. W. Jordan, Thread, Sewing Project 717	.30

James Peckham, Truck, Sewing Project 717	6.00
Saunders Hardware Co., Shears Sewing Proj. 717	4.45
James Peckham, Labor & truck, Cem. Proj. 837	84.24
Saunders Hardware Co., Grass Seed, Cem. Proj. 837	11.25
H. S. Pink, Fertilizer Cemetery Proj. 837	17.02
Eugene April, Labor Cemetery Project 837	4.84
Louis Arujo, Labor Cemetery Project 837	8.14
Henry Appling, Labor Cemetery Project 837	8.36
James Peckham, labor and truck, Wood clearing project 737	55.50

TOWN HALL

Mrs. A. D. Griffith, Paints, Paint Project 8094	142.16
Jesse Holmes, Paint etc., Paint Project 8094	39.26
Chester Fuller, Moulding Paint Project 8094	2.00
Earl Ware, Foreman, Labor, Paint Project 8094	208.78
James Peckham, Truck Paint Project 8094	10.50
G. P. Holmes, staging Paint Project 8094	5.00
Plymouth Rock Hdw. Co., Varnish, Paint Proj. 8094	7.42
A. Gilbert, Rental Paint Project 8094	9.40
Henry Pink, Glass Paint Project 8094	3.00
W. J. Hamilton, Ladders Paint Project 8094	5.00
James Peckham, Truck, Fence Project	5.50
Earl Ware, Labor, Fence Project	3.48
James Peckham, Labor, Fence Project	9.72
Jesse Holmes, Cement, Fence Project	2.20
John Tubman, Truck, Fence Project	7.50
Joseph LaChance, Labor, Fence Project	9.24
Sears, Roebuck & Co., Fencing, etc, Fence Project	115.10
Allen A. MacDonald, Services	23.00
Mass. Envelope Co., Drinking Cups	5.96
Earl Ware, Services and car	13.00
A. W. Peterson, Services	54.50
	<hr/>
	\$933.75

MOTHERS' AID

Paid Town of Rochester	\$229.33
------------------------	----------

OLD HOME DAY

Jack L. Martin, Treasurer \$200.00

LAND DAMAGES

Appropriated \$280.76

TAX REFUND

A. D. Makepeace \$21.80

EXCISE REFUNDS

Winthrop Dunham	.50
Ellis D. Atwood	9.00
Elwood L. Denham	.89
Flora M. Perkins	2.17
Russell W. Holmes	6.51
	<hr/>
	\$19.07

INTEREST

Paid \$218.62

BOND ISSUE

Frank Weston, Labor and truck	\$104.10
Frank Weston, Gravel	201.24
Jane Lewis, Labor and truck	67.50
Perez Shurtleff, Labor and truck	57.75
Joseph Bradford, Labor	35.00
Homer Weston, Labor Shovel Operator	33.80
Richard Barnett, Labor	19.00
Edwin Bisbee, Labor	19.00
Leo Anthony, Labor	14.00
Odillon Pelletier, Labor	14.00
Theron Bumpus, Labor	14.00
Alex Erickson, Labor	14.00
A. Arponen, Labor	12.00
Eugene Dusetult, Labor	4.00

Philip Gomes, Labor	6.00
Atlantic Refining Co., Gasoline	53.38
Andrew Paananen, Labor	6.00
Jos. Malaguti & Son, Pipe	4.28
Jesse H. Holmes, File	.14
	<hr/>
	\$679.19

SPECIAL ELM TREE

George Jones, Labor	\$27.72
Charles Bolduc, Labor	3.52
Donald Pentikainen, Labor	3.52
John Fowler, Jr., Labor	31.68
Nathan Roby, Labor	5.28
Edward Adams, Labor	44.00
John Tubman, Labor	70.47
John Tubman, Truck	36.00
Lloyd Thomas, Labor	27.72
	<hr/>
	\$249.91

PLANNING BOARD

Ernest Shaw, Expenses	\$13.35
-----------------------	---------

REPORT OF LIBRARIAN

FINANCIAL REPORT OF 1936

Jan. 1, 1936 Balance on hand	\$.70	
Received in fines during year	13.63	
	<hr/>	\$14.33
Paid to Town Treasurer :		
Jan. 14, 1936	\$1.50	
Feb. 11, 1936	1.60	
April 28, 1936	3.44	
July 29, 1936	3.75	
Dec. 24, 1936	3.79	
Balance on hand Jan. 1, 1937	.25	
	<hr/>	\$14.33
Number of bound volumes		3,596
Total number of vollumes circulated		7,273
Fiction		6,585
Non-Fiction		146
Magazines		542
Number of Borrowers		269
Total number of books added		147
Books purchased		127
Books presented		20

The donors of books are :

 Mrs. Frances Martin
 Rev. Wm. I. Ward
 Master Harold Braddock

The following papers and magazines presented to the Library during 1936 are :

 Middleboro Gazette
 Plymouth County Farmer
 Our Dumb Animals
 New England Poultryman
 Specialty Salesman

The Magazines purchased in 1936 are:

Popular Mechanics
National Geographic Magazine
Reader's Digest
Youth's Companion and American Boy (Combined)
Child Life
Good Housekeeping
Better Homes and Gardens
American Home
Red Book

I am pleased to state that the year 1936 has been a good year. We had an adequate amount of money to work with. Twenty-six more books were added in 1936 than in the previous year. The Library has been cleaned, painted and varnished, thanks to the W. P. A. workers, and new shelves have been added this year. The trustees have tried to choose books which are pleasing to all, up-to-date but not objectionable. I have observed that people seem to be taking more interest in the making of better selections in their reading. The increase in circulation has been steady each year, this year the greatest of all. This year 1,104 more books were borrowed than in 1935. The number of borrowers have increased too—77 more than the previous year. I would like to thank the patrons of the Library for their support in 1936.

MYRTLE L. ATWOOD,
Librarian.

REPORT OF SEALER OF WEIGHTS AND MEASURES

To the Honorable Board of Selectmen:

Gentlemen:—I herewith submit my annual report as
Sealer of Weights and Measures.

Scales tested and sealed	32
Scales condemned	3
Liquid measures tested and sealed	10
Gasoline pumps tested and sealed	26
Gasoline pumps condemned	1
Kerosene pumps tested and sealed	4
Grease measuring devices tested and sealed	1
Avoirdupois weights tested and sealed	21
Compartment trucks tested and sealed	1
Amount expended for squipment etc.	\$19.47
Sealers Fees received and paid to town treasurer	\$24.74
3 Platform scales, over 100 lbs. @ 50c	\$1.50
1 Counter Scales under 100 lbs. @ 10c	.10
3 Counter Scales over 100 lbs. @ 50c	1.50
9 Computing Scales under 100 lbs. @ 10c	.90
15 Spring Scales under 100 lbs. @ 10c	1.50
1 Spring Scale over 100 lbs. @ 50c	.50
21 Avoirdupois Weights @ 03c	.63
1 Compartment truck	3.00
26 Gasoline Pumps @ 50c	13.00
4 Kerosene Pumps @ 10c	.40
12 Liquid Measures @ 03c	.36
1 Grease Measuring Device	.10
Adjusting charges	2.25
	\$25.74
Rebate paid to Bernard Roby from over-charge	1.00
	\$24.74

Respectfully submitted,

EDWIN E. BISBEE,
Sealer of Weights and Measures.

REPORT OF INSPECTOR OF ANIMALS

To the Honorable Board of Health:

Gentlemen:—

I wish to submit my report as Inspector of Animals for the year 1936.

Number of Cows inspected	79
Number of young stock	32
Number of other cattle	6
Number of Pigs	9
Number of Goats	11

Respectfully submitted,
JOHN W. MORSE.

JURY LIST—1936-1937

Appling, Russell E.—Mechanic	East Carver
Blair, Rufus E.—Clerk	Carver
Braddock,, Milton T.—Laborer	North Carver
Bumpus, Ellis D.—Mechanic	South Carver
Burbank, Arthur G.—Cranberry Grower	Carver
Carmichael, Daniel D.—Truck Driver	East Carver
Carmichael, Walter R.—Merchant	Carver
Dempsey, Daniel H.—Truck Driver	Carver
Griffith, Clyde D.—Dealer	Carver
Griffith, Orlando P.—Laborer	Carver
Johnson, John E.—Cranberry Grower	South Carver
Martin, Jack L.—Clerk	Carver
McFarlin, Henry C.—Cranberry Grower	South Carver
Shaw, Arthur G.—Laborer	South Carver
Shaw, Bernard E.—Cranberry Grower	South Carver
Shurtleff, Perez L.—Plumber	Carver
Stoddard, Wm. H.—Retired	North Carver
Telfer, Arnold L.—Carpenter	Carver
Tillson, Bernard E.—Laborer	South Carver
Ward, Jay H.—Mechanic	North Carver
Washburn, Ralph E.—Cranberry Grower	South Carver

REPORT OF THE POLICE DEPARTMENT

To the Honorable Board of Selectmen:
Gentlemen:

I herewith submit the annual report of the Police Department of the Town of Carver for the year ending December 31, 1936.

CRIMES AGAINST PERSONS

Assault	6
Assault to Rape	1
Assault to Rob	3
Manslaughter	1
	<hr/>
	11

CRIMES AGAINST PROPERTY

Arson	1
Breaking, Entering and Larceny	7
Breaking Glass	1
Larceny	12
Malicious Injury to Property	4
Suspicious Persons to Breaking and Entering	15
	<hr/>
	40

CRIMES AGAINST PUBLIC ORDER

Delinquency	1
Disturbing the Peace	1
Drunkenness	20
Illegitimate Child Act Violation	1
Liquor Laws Violation	1
Neglect and Non-Support	7
Vagrants	1
Unlicensed Peddling	1
	<hr/>

MOTOR VIOLATIONS

Operating Under the Influence of Liquor	8
Operating So As to Endanger the Lives and Safety of the Public	17
Operating an Unregistered Motor Vehicle	2
Operating an Uninsured Motor Vehicle	2
Operating Without a License in Possession	4
Operating With Improper Lights	13
Operating Without Registration in Possession	4
Speeding	23
Failing to Keep to the Right of the Travelled Part of the Way	9
Impeded Operation	1
Failing to Stop on Signal of an Officer	1
Improper Persons to Operate a Motor Vehicle	1
Allowing an Improper Person to Operate a Motor Vehicle	1
	<hr/>
	86

MISCELLANEOUS

Compaings Received	257
Arrests	117
Accidents Investigated	19
Missing Persons Recovered	8
Deaths from Accidents	3
Commitments to Hospitals	3
Trips with Police Car out of Town	70
Assisting Fire Department	10
New and Old Cruiser Combined Mileage for entire year	25,752 Miles
Court Fines in Middleboro and Wareham	\$630.00
Operating Licenses Revoked	21
Automobiles Seized and Released in Commissions of Felonies	2
Cases Pending (Superior Court)	8

I wish to conclude this report by thanking the Honorable Board of Selectmen, the operators of the local Tele-

phone Exchange and the Townspeople for their kind cooperation during the past year.

MYRON H. HAYDEN,
Chief of Police.

REPORT OF THE SUPERINTENDENT OF STREETS

To the Honorable Board of Selectmen :

I hereby submit to you the following report of the work done by my Department during the year 1936.

Under Chapter 81 of the General Laws, the Town appropriation was \$6,700 and \$10,050 was received from the State. With this money the following work was done. Meadow Street was completed with a tarred surface to Holmes St. About one half of Pope's Point St. received a tarred surface. Seipet St. was widened, graveled and surfaced with tar from Wareham Street to Tremont Street. Fordick Road was widened and graveled from the surfaced road to Purchase Street. Center Street from Wenham Street to Plymouth Street, about one and one half miles of Main Street and several short sections were treated with asphalt or tar. About \$700 was spent in replacing wooden railing with cable guard railing on Main and Tremont Streets. The remainder of this appropriation was spent for general maintenance.

Under Chapter 90 of the General Laws, \$1,500 was appropriated by the Town, \$2,250 was received from the State and \$1,125 was received from the County. \$4,590.49 was spent in constructing 3600 feet of tarred surface road on Purchase Street starting at the Middleboro line.

Under W. P. A., Federal Road from Cranberry Road to the Wareham line was widened, straightened and graveled to the width of 16 feet. One mile on Wareham Street and one mile on South Meadow Road, from Ward Street to the Plymouth line were each widened, straightened and graveled to the width of 18 feet. Spring Street from High Street to the Plympton line has been widened and straightened and about one half of this has been

graveled. Forest Street, Fuller Street and about one mile on Pond Street were widened and straightened. Pleasant Street has been widened and straightened and nearly completed with gravel. All of this has been done with an expense to the Town of about \$800.00

Respectfully submitted,

FRANK F. WESTON,

Superintendent of Streets.

REPORT OF TREASURER OF OLD HOME DAY
ASSOCIATION

RECEIPTS

Balance on hand 1935 Accounts	\$40.71
Interest	.64
Town Appropriation	200.00
Dinner Tickets	650.70
Ice Cream	122.15
Tonic, Cigars, Etc.	77.05
Ball Game	23.65
Dance	30.75
Remnants	16.60
Pop Corn	2.00
	<hr/>
	\$1,164.25

EXPENDITURES

Cosmopolitan Band	\$135.00
Farrar's Ice Cream	89.33
Farrar's, Candy, Cigars, Etc.	19.92
Cape Cod Fish Markets, Fish and Clams	100.50
Dance Expenses	36.32
H. W. Jordan, Supplies	69.90
Walter Carmichael, Supplies	42.23
Ralph W. Mellen, Printing	13.00
Henry S. Pink, Supplies	14.61
Washburn Bakery Inc., Rolls	4.95
Gilli's Market Supplies	32.50
Eleanor L. Shaw, Post Cards	5.67
Norman V. Holmes, Auto, wood, supplies	10.50
Perez L. Shurtleff, auto, truck, supplies	18.81
Philip S. Cole, Truck, labor	9.16
Alonzo F. Ryder & Co., Supplies	1.74

The Sachem Press, Printing	3.75	
J. Slate Inc. Supplies	6.30	
C. A. Blackman, Corn	24.00	
W. F. Fickert & Co., Orange Juice	11.25	
Plymouth Bottling Works, Tonic	11.79	
Jesse A. Holmes, Truck and supplies	34.81	
The Rogers Print, Printing	10.00	
Carver Town Team, Base Balls	5.00	
F. B. & F. P. Goss, Printing	4.10	
Jack L. Martin, Auto and postage	5.15	
		\$720.29

SERVICES

Heads of Tables and Waiters	\$49.00
Eleanor L. Shaw	2.00
Daniel H. Dempsey	8.00
James E. Thomas	5.00
Russell E. Appling	2.00
Norman V. Holmes	25.00
Perez L. Shurtleff	25.00
Leo Caron	17.64
H. Albert Raymond	17.64
Roger Dempsey	10.12
Raymond Tubman	11.66
Leo Bolduc	3.52
Napoleon Dionne	4.00
James Thomas	4.00
Joseph Pelletier	4.00
Earl B. Ware	4.00
Eldred Mosher, Jr.	4.00
Stuart Fowler	3.00
Everett Thomas	3.00
John F. Tubman	3.00
Everett Cassidy	4.00
Richard Marnett	4.00
Ammy Bolduc	13.68
Jack Tobin	5.32
James Thomas, Jr.	1.32

Lawrence Shaw	1.32
Mary Dionne	14.00
Helen Carmichael	14.00
Marjorie Dempsey	14.00
Doris Dionne	3.00
Gladys Caron	3.00
Isabelle Blake	5.60
Sadie Wade	11.95
Mary Braddock	9.45
Marjorie Telfer	2.50
Alice Shurtleff	5.00
Edwin E. Bisbee	3.50
William E. Holmes	4.00
Jack L. Martin	13.50
	<hr/>
	\$338.72
	<hr/>
Total Expenses	\$1,059.01
Receipts for year	\$1,164.25
Expenditures for year	\$1,059.01
	<hr/>
Balance on Hand January 1, 1937	\$105.24

JACK L. MARTIN,
Treasurer.

REPORT OF COUNTY AID TO AGRICULTURE

Plymouth County Extension Service, Town of Carver,
By Mrs. Wm. E. Holmes, Town Director

In presenting the report of Extension Service activities for the town of Carver, I would like first to call your attention to the fact that the Plymouth County Extension Service has been functioning for the betterment of Agriculture, Home Life, and the boys and girls of the County for twenty-two years. It is your organization and serves you only in-so-far as you ask for service.

Report of Agriculture

The County Extension Service endeavors to present useful and practical information to farmers of the County and encourage the application of the same. We aid in securing and presenting information on production, marketing and assist in cooperative enterprises.

During 1936 much time has been given to the Soil Conservation Program. The program is in line with our agricultural teachings and can be of assistance to county farmers. Two hundred and sixty-one men enrolled in the program.

We have assisted in every way possible various organizations that have requested our services. Among these are the Associations of County Dairymen, Poultrymen, Cranberry Growers, Production Credit, Goat Owners, Bee Keepers, Rural Re-settlement, various Fairs and Granges, Egg Auction.

Thirty-two hundred farmers in the County were supplied with timely information regarding agricultural problems, while 696 farm visits were made.

Home Demonstration Work

In Home Demonstration Work, the Extension Service assists homemakers with problems relating to the practical management of the home, bringing up of children, and providing a good home environment.

In addition to the service given individual homes, over seventy groups of women, with an enrollment of 1550, have met together this year for special study of home problems. 212 different women have given volunteer help in organizing and carrying out the program. The subjects chosen have been child development, home management, food preservation and recreation. Groups have also met for chair seating, furniture renovation, and home grounds improvement.

Club Work

In 4-H Club work, the Extension Service provides for the boys and girls of the County an opportunity for educational development through study and practice in home economics and agriculture, as well as an opportunity for self-improvement. It emphasizes the home, and brings Club members and parents together in a common interest. It develops cooperation, leadership, self-confidence, ambition, sportsmanship, ability to think, responsibility and community spirit.

There were 99 4-H Clubs organized in 1936, with an enrollment of 1717 boys and girls. These clubs were under the supervision of 100 volunteer local leaders. All towns and cities in the county had some type of 4-H Club work this year.

In Carver thirty-seven women are receiving information on general home-making subjects. There has been special participation in the canning and money management program.

Calls have been made in Carver as requested but outside of cranberries the agricultural interests are limited. Eighty-two cranberry men were furnished information this past year relating to Weed-Control—Cranberry Fer-

tilizers—Gypsy Moth—False Blossom—Fruit Worm and Black Headed Fire Worm—Resanding Bogs. These men also received copies of the publication "The Cape Cod Cranberry Industry." The yearly spray chart was revised and distributed to the entire list of growers. May I suggest if you are not on the Extension Service list to receive cranberry information sent out that your town director will see it is listed if you will let her know.

Approximately 50 boys and girls enrolled as 4 H Club members in the garden and home furnishing clubs. Mrs. Anne McFarlin was the leader of the girls' home furnishing club which met weekly. At these meetings instruction was given in the "Cheery Kitchen" program which is one phase of the home furnishing club program.

The garden club members were under the supervision of Mrs. Wm. Holmes who visited each of the garden club members. An exhibit of the garden products raised by club members was held in conjunction with the annual Old Home Day in August.

SCHOOL DEPARTMENT

ROSTER OF THE SCHOOL DEPARTMENT 1937

Russell E. Shaw, Chairman	Term Expires 1937
Clyde D. Griffith, Secretary	Term Expires 1938
Eleanor Shaw	Term Expires 1939

Superintendent

Arthur B. Webber, 5 Nemasket St., Middleboro, Mass.
Telephone 833-J

Teachers

<i>Center School</i> —Helen H. Griffith, Principal	Grade 8
Anne R. McFarlin	Grade 7
Marion S. Griffith	Grade 6
Marjorie Griffith	Grade 5
Florence L. Gordon	Grade 4
Evelyn P. Cooper	Special

Benjamin Ellis School—Blanche E. Holmes Principal
Grade 1
Florence R. Kaski Grades 2 and 3

North School—Gladys E. Burgess Grades 2 and 3
L. M. Chase, M. D.—School Physican—North Carver
Mary E. Fuller, School Nurse—East Taunton, R. F. D.

Calendar 1937

Winter Term opens January 4; closes February 19.
Spring Term opens March 1; closes April 16.
Summer Term opens April 26; closes June 11.
Fall Term opens September 8; closes December 22.

REPORT OF SCHOOL COMMITTEE

We wish to direct your attention to the financial report of this department and the reports of the Superintendent and Nurse. These reports show, we believe, a satisfactory account of our stewardship of the funds appropriated for the support of education of Carver children during the year just closed.

The policy of the committee is to operate as economically as possible without impairing the quality of education in the schools. We aim to take advantage of any possible saving at all times. Thus we are able to show in our financial report an unexpended balance of \$1,086.40 in the General Account for 1936. The appropriation asked for 1937 is \$205.55 less than the amount expended during 1936 and \$1,101.00 less than the amount appropriated for 1936. The account of Vocational Education shows an unexpended balance of \$640.01 for 1936. The appropriation asked for 1937 is \$408.16 less than that for 1936.

Sanitary conditions at the Center School are such that we feel something must be done. After consideration of several propositions and conferences with the Finance Committee, we expect to make a recommendation to the annual Town Meeting.

In closing we wish to express our appreciation to all who have served this Department during the past year.

Signed,

RUSSELL E. SHAW,
ELEANOR L. SHAW,
CLYDE D. GRIFFITH,

January 1, 1937

School Committee.

FINANCIAL REPORT OF THE
SCHOOL COMMITTEE FOR THE YEAR
ENDING DECEMBER 31, 1936.

Appropriation	\$31,782.00
Expenditures	30,695.60
	<hr/>
Balance Unexpended	\$1,086.40

SUPERVISION AND LAW ENFORCEMENT

School Committee:		
Salaries	\$309.00	
Expenses	47.31	
Superintendent:		
Salary	\$1,100.00	
Travel	146.64	
Expenses	13.57	
School Census	25.00	
Attendance Officer	26.20	
	<hr/>	\$1,667.72

EXPENSE OF INSTRUCTION

Supervisor	\$500.00	
Teachers	10,019.05	
Text Books	215.36	
Supplies	460.81	
	<hr/>	\$11,195.22

OPERATING EXPENSES

Janitors' Salaries	\$1,303.00	
Fuel	834.21	
Cleaning, lights, Power, Etc.	336.84	
Janitors' W. C. Insurance	32.00	
	<hr/>	\$2,506.05

MAINTENANCE OF PROPERTY

Repairs	\$165.53	
Fire Insurance	26.75	
Boiler Inspection	10.00	
	<u> </u>	\$202.28

TRANSPORTATION

High School	\$3,847.00	
Local	4,486.36	
	<u> </u>	\$8,333.36

OTHER PAYMENTS

Tuition	\$6,111.00	
Health	223.90	
New Equipment	309.33	
Miscellaneous	146.74	
	<u> </u>	\$6,790.97

REPORT OF THE ELLIS FUND

Income	\$190.95	
Expenditure:		
Teaching at the Benj. Ellis School	\$190.95	
	<u> </u>	\$190.95
		<u> </u>
Total Expenditures		\$30,886.55

VOCATIONAL EDUCATION

Appropriation	\$918.16	
Expenditures	278.15	
Balance Unexpended	<u> </u>	\$640.01
Tuition at Quincy Trade School	\$159.75	
Transportation to Quincy Trade School	118.40	
	<u> </u>	\$278.15

REPORT OF THE SUPERINTENDENT

To the School Committee:

Herewith I submit my annual report as superintendent. The falling off in the enrollment in the first grade causing the transportation of pupils of that grade from the North to the South district has worked out to very good advantage. However, the enrollment for next year indicates that a much greater number will be from the North, and it will probably be necessary to reopen the room at the North School and combine Grades One and Two, and Three and Four, in both the North and Benjamin Ellis Schools. This will leave the room at the Center now occupied by the Fourth Grade free for the special class.

The arrangement made for the present term of using the basement of the Town Hall for the manual work of the special class, and the extending of that type of work to the seventh and eighth grades may I believe be continued next year.

Our teachers are continuing their enthusiasm for professional growth, several attending the group of principals and teachers which meets monthly in Bridgewater for discussion of the Social Studies program. This attitude certainly justifies the return of the cut in salary made three years ago, especially in view of the rising costs in living.

It was with great regret that we felt obliged to grant leave of absence to Mrs. Pratt for the year, and her death this fall removed one of our most earnest and conscientious teachers.

Some criticize the cost of our schools as excessive. Among the 133 towns in Group IV,—towns of less than 5000 inhabitants not maintaining High Schools Carver ranks 19 in valuation per pupil in average membership:

83 in expenditure per \$1000. valuation from local taxation, and 110 in rate of total tax per \$1000. valuation. Certainly not an excessive budget as compared with the other towns in our group.

In considering the budget the citizens should take into consideration the reimbursements from the State, tuition from State wards and from Middleboro, and the income from invested funds which in the current year amount to \$6,986.00

MARRIED WOMEN AS TEACHERS

Considerable criticism is expressed regarding the employment of so many married teachers. Such teachers having reared their families, or having but one child, yearn to get back into teaching work. They have the distinct advantage of having had the experience of motherhood. They have a sympathy for and understanding of the child such as the non-parent seldom attains. They have the stability of temperament of the married person which is no slight factor in the matter of teaching. If these have the gift and temperament of the teacher by nature, how much greater advantage it is for the world as well as for themselves for them to render that economic service of which they are most capable. These teachers also give evidence of a greater interest in professional improvement and the newer trends in education.

IS THE PRESENT SYSTEM OF MARKING NECESSARY?

This question has agitated the educational world for years. More and more educators are admitting the tyranny of the marking and examination system with its injurious effects upon the psychology and health of the child. Eugene Randolph Smith said at a convention in Cleveland, "Of all the unethical treatment to which we submit children, marking is the worst. Why should we make the ones who cannot do well with reasonable effort unhappy because they weren't built that way? Why should we make the ones who do the same work with the utmost ease a little top-heavy in the feelings about them-

selves because they manage to do it without much work? It isn't a good foundation for habits in either case."

The report system used in many of the progressive schools describes in terms other than percentage, not only the academic work of the children, but their character development, creativeness, effort and so forth, valuing the child as a whole and not as an intellect only. These reports go out quarterly or semi-annually as form letters to the parents, and are for them only. This report system keeps the parent informed of the all-round program of his child, and enables him to co-operate with the school in seeking to eliminate faults and develops desired virtues.

In this connection, I urge parents to visit schools frequently, that they may observe the work of the school and confer with the teachers. It is only by sympathetic co-operation that the child's best interest can be fostered.

Respectfully submitted,

ARTHUR B. WEBBER.

REPORT OF THE SCHOOL NURSE

Mr. Arthur B. Webber,
Superintendent of Schools:
Carver, Massachusetts.

Dear Sir.

I am pleased to submit to you a report of the health work as carried out in the public schools during the year 1936.

The usual program has been followed this year, with the regular physical examinations by the school physician, weighing and measuring, collection of defects, inspections and special clinics.

School visits	158
Home visits	75
Examined by school physician	
Defect notices sent home	175
Tonsils and adenoids	65
Teeth	100
Eye defects	10
Defects corrected	10
Exclusions	19

All children weighed and measured 3 times a year.

On March 19, 1936, the Clinic Staff of the Lakeville State Sanatorium gave the Tuberculin test in grades 4 to 8.

Enrollment of grades tested	135
Children tested	78
Percentage	58%
Number reacting to test	21
Number X-rayed	27

Number children examined	13
October 9, 1936	
Number X-rayed from old Chadwick Clinic	9
Clinic for Retarded Pupils	Taunton Traveling Clinic
Complete family histories	5
Mental and physical examinations	5
General Health Education	
Professional meetings attended	18
Trips with school children for glasses	2
Donations received for Health work:	
Middleboro Teachers' Association	\$5.00
Carver Red Cross	Glasses

One child was sent to Plymouth County Health Camp for eight weeks from Christmas Seal money.

In conclusion, may I thank you and all those associated in any way with my work in the schools for the co-operation and interest shown during the year.

Respectfully submitted,

MARY E. FULLER,

School Nurse.

MEMBERSHIP BY
AGES AND GRADES, OCTOBER 1, 1936

Ages	5	6	7	8	9	10	11	12	13	14	15	Total
Grade I	4	<u>15</u>	<u>4</u>	1								24
II		6	<u>17</u>	<u>7</u>		2						32
III			6	<u>15</u>	<u>4</u>	6						31
IV				4	<u>7</u>	<u>7</u>	2					20
V				2	3	<u>11</u>	<u>7</u>	5	2			30
VI						4	<u>7</u>	<u>10</u>	3	1		25
VII							5	<u>17</u>	<u>4</u>	1	2	29
VIII								5	<u>12</u>	<u>3</u>	2	22
Special						1	1	4	4	<u>3</u>		13
Total	4	21	27	29	14	31	22	41	25	8	4	226

ATTENDANCE FOR THE YEAR ENDING
JUNE 19, 1936.

School	Grade	Aggregate Attendance	Average Attendance	Average Membership	Percent of Attendance
North Carver					
	Grade I	31,535	18.02	19.18	93.29
	Grades II and III	34,880	19.78	21.66	91.38
Center					
	Grade IV	43,545	24.86	26.74	92.83
	Grade V	42,185	24.17	25.99	92.91
	Grade VI	53,620	30.6	32.9	93.00
	Grade VII	4,250.5	24.36	25.65	94.97
	Grade VIII	2,402.5	13.78	14.37	95.94
Benjamin Ellis					
	Grade I	31,535	18.02	19.18	93.29
	Grades II and III	29,935	17.11	17.82	95.86
	Special	15,410	8.75	9.31	93.50

GRADUATION EXERCISES
CARVER GRAMMAR SCHOOL

June 11, 1936

Invocation *Rev. M. Walker Coe*

PAGEANT

GRADUATION GIFTS

Characters

Everett	<i>David Ward</i>
Mother	<i>Flora Shaw</i>
Education	<i>Betty Shaw</i>

SCENE I (*Geography*)

Miki, a Japanese girl	<i>Alice Pimental</i>
3 Japanese Girls	{ <i>Florence Shaw</i>
	{ <i>Blanche Roby</i>
	{ <i>Pauline Eames</i>

SCENE II (*Arithmetic*)

Business Man	<i>Harold Chandler</i>
Boy	<i>Edward Fernandez</i>

SCENE III (*Literature*)

John Silver	<i>Henry Teixeira</i>
Tom Morgan	<i>Myron Weston</i>
Dick	<i>John Paananen</i>
Other Pirate	<i>Oiva Harju</i>
Jim Hawkins	<i>Ronald Shaw</i>

SCENE IV (*Physical Training*)

Group of 4th and 5th Grade Children

SCENE V (*Manual Training*)

Helen	<i>Betty Robbins</i>
Steve	<i>Oliver Harju</i>

SCENE VI (*History*)

Captain John Smith	<i>Dana Thomas</i>
Pocahontas	<i>Irene Ware</i>
Powhatan	<i>Frank Silva</i>

SCENE VII (*Spelling and Writing*)

Ruth, <i>A World War Nurse</i>	<i>Barbara Dempsey</i>
Emily, <i>the same</i>	<i>Doris Parent</i>

SCENE VIII (*Music*)

Hunter, Master	<i>Waneta Fernanderz</i>
Jackie Boy	<i>Alice Gonsalves</i>
Presentation of Diplomas	<i>Russell E. Shaw</i>
Benediction	<i>Rev. M. Walker Coe</i>

LIST OF GRADUATES

Harold Chandler	Alice Pimental
Barbara Dempsey	Betsy Robbins
Edward Fernandez	Betty Shaw
Waneta Fernanderz	Flora Shaw
Oliver Harju	Henry Teixeira
Doris Parent	David Ward
Myron Weston	

Class Colors: *Blue and Gold*

TOWN WARRANT AND REPORT OF FINANCE
COMMITTEE

Plymouth, ss. To either of the Constables of the Town of Carver, Plymouth County, Greeting:

In the name of the Commonwealth of Massachusetts, you are directed to notify the inhabitants of the Town of Carver qualified to vote in elections and in town affairs to meet at the Town Hall in said Carver on Monday, the first day of March, 1937 at 8:45 o'clock in the forenoon then and there to act on the following articles.

Article 1. To see if the Town will vote to authorize the Town Treasurer, with the approval of the Selectmen, to borrow money from time to time in anticipation of the revenue of the financial year beginning January 1, 1937, and to issue a note or notes therefor, payable within one year, and to renew any note or notes as may be given for a period of less than one year in accordance with Section 17, Chapter 44, General Laws.

Article 1. Recommended by Finance Committee.

Article 2. To raise and appropriate such sums of money as may be necessary to defray town charges for the ensuing year.

Article 2. Recommended by Finance Committee.

Article 3. To see if the town will vote to appropriate a sum of money not to exceed eight hundred dollars (\$800.00) from the free cash in the town treasury for the sole purpose of meeting charges against the cemetery funds in the town treasury, all monies expended under

this vote to be refunded before the end of the current year.

Article 3. Recommended by Finance Committee.

Article 4. To see if the town will vote to accept the cemetery fund or funds paid into the town treasury under the perpetual care statutes, or act anything thereon.

Article 4. Recommended by Finance Committee.

Article 5. To see if the town will authorize the Selectmen to prosecute, compromise or defend suits for or against the town.

Article 5. Recommended by Finance Committee.

Article 6. To see what disposition the town will make of the dog fund,

Article 6. Recommended by Finance Committee to be added to Library account.

Article 7. To see if the town will vote to raise and appropriate a sum of money for the observance of Memorial Day and act thereto.

Article 7. Recommended by Finance Committee. \$150.00 to be taken from Unclassified account.

Article 8. To see what amount the town will vote to raise and appropriate for the use of the Plymouth County Trustees for County Aid to Agriculture (Plymouth County Extension Service) and to choose a town director as provided in Sections 41 and 42 Revised Chapter 128 of the General Laws and act thereon.

Article 8. Recommended by Finance Committee, \$100.00 be appropriated.

Article 9. To see if the town will vote to raise and appropriate a sum of money not to exceed Seventy-five

dollars (\$75.00) for rental for the American Legion. Money to be paid to the Treasurer of the Sons of Veterans and act thereon or thereto.

Article 9. Recommended by Finance Committee, \$75.00 be appropriated.

Article 10. To see if the town will vote to appoint a committee to investigate the advisability of discontinuing the present gas traffic lights at Centre and South Carver, and installing electric traffic lights, and act anything thereon or thereto.

Article 10. Recommended by Finance Committee.

Article 11. To see if the town will vote to discontinue the part of old Federal Road, so called, from Cranberry Road to Mayflower Road, and act anything thereon or thereto.

Article 11. Recommended by Finance Committee.

Article 12. To see if the town will raise and appropriate a sum of money, not to exceed Four thousand seven hundred and fifty dollars (\$4,750.00) to purchase a road roller, and authorize the Selectmen to dispose of the roller now owned by the Town and apply the proceeds toward the purchase of the new roller, and take any action relative thereto.

Article 12. Not recommended by Finance Committee.

Article 13. To see if the town will vote to establish a road machinery fund to which shall be credited all receipts received for the use or rental of road machinery, the proceeds to be appropriated as voted by the Town for road machinery purposes or take any action in relation thereto.

Article 13. Not Recommended by Finance Committee.

Article 14. To see if the Town will vote to appropriate a sum of money to establish a road machinery account for the purpose of repairing and operating road machinery.

Article 14. Not Recommended by Finance Committee.

Article 15. To see if the town will vote to raise and appropriate a sum of money not to exceed two thousand dollars (\$2,000.00) provided allotments are received from the State and County, under Chapter 90, General Laws, for surfacing Purchase Street, and act thereon or thereto.

Article 15. Not Recommended by Finance Committee.

Article 16. To see what pay the town will vote the Treasurer, Town Clerk, Collector of Taxes and other Town Officers for the ensuing year.

Article 16. Recommended by Finance Committee that \$400.00 be paid Treasurer, \$600.00 Collector, and \$200.00 Clerk, Pay of other Town Officers left to Selectmen.

Article 17. It is the opinion of the Finance Committee that the time is ripe for a careful examination and exploration into the question of salaries or remuneration which the Town of Carver should pay—"other town officers" as mentioned in Article 16 above. Therefore the Committee recommends that a committee of five members be nominated from the floor, and elected by voice vote of the Town, at this meeting, to bring a report and recommendations to be presented to the Town for action at its next annual Town Meeting, covering the salaries or other remuneration to be paid all elective town officers. Said report to be first presented to the Finance Committee for its consideration and recommendations at the direction of the chairman of the Finance Committee, and act anything thereon.

Article 17. Recommended by Finance Committee.

Article 18. To see if the Town will vote to elect a highway surveyor for a term of one year and annually thereafter as provided in General Law Chapter 41, Section 1, to become effective at the date of the annual Town meeting in 1938, or take any action relative thereto.

Article 18. Submitted and Recommended by the Finance Committee.

Article 19. To see if the Town will vote to appoint a committee of seven members to investigate the needs of the housing conditions of the Schools at Center and North Carver, and make recommendations based on their finding and investigation at an adjournment of this Meeting or at a Special Town Meeting called for the purpose of hearing the report of the committee, said committee to consist of the following, namely: three members of the School Board, one member of the Board of Selectmen, one member of the Finance Committee, and two at large, and act anything thereon. By Request of School Committee.

Article 19. Not Recommended by Finance Committee.

Article 20. To see if the Town will vote to raise and appropriate the sum of \$90.00 to replace the posts, repair and paint the present fence on the line between the Center Cemetery and Shurtleff Park, and act thereon or thereto. By request of Finance Committee.

Article 20. Recommended by Finance Committee, \$90.00 be appropriated.

Article 21. To see if the Town will vote to acquire, by purchase or otherwise, a portion of the "Shurtleff Estate" so-called, as now adjoins the Carver Central Cemetery on the Southwesterly side, for the purpose of enlarging said

cemetery, and to raise and appropriate the sum of One hundred dollars (\$100.00) towards its purchase, and act anything thereon or thereto. By request of the Cemetery Commissioners.

Article 21. Recommended by Finance Committee, \$100.00 be appropriated.

Article 22. To see if the Town will vote to take Six thousand dollars (\$6,000.00) from the Free Cash in the Treasury, said sum to be used for the purpose of reduction in taxes for 1937.

Article 22. Recommended by Finance Committee.

Article 23. To choose all necessary Town Officers not elected by ballot.

Article 24. To choose all necessary town officers, the following officers to be voted for all on one ballot, viz.: Moderator, Treasurer, Town Clerk, Collector of Taxes, Three Auditors, Three Constables, Three Herring Committeemen, and one Tree Warden each for one year. One Assessor, One Selectmen, One School Committeeman, One Cemetery Commissioner, One Park Commissioner, One Member of Public Welfare and Two Library Trustees each for Three years, and to vote by ballot "Yes" or "No" in answer to the following questions: "Shall licenses be granted for the sale of all alcoholic beverages?" and "Shall licenses be granted for the sale of wines and malt beverages?"

And you are directed to serve this warrant by posting up attested copies thereof, at the several places designated by vote of the town seven days at least before the time of holding said meeting.

The polls will open at 12 o'clock noon and will be open for at least four hours.

Hereof fail not and make due returns of this warrant, with your doings thereon, to the Town Clerk at the time and place of meeting aforesaid.

Given under our hands this 15th day of February in the year One Thousand Nine Hundred and Thirty-Seven.

EARL B. WARE,
ALLEN A. MacDONALD,
ARTHUR W. PETERSON,

Selectmen of Carver.

Finance Committee,

By JESSE A. HOLMES, Chairman
Earl E. Boardway, Secretary.

SUMMARY OF SELECTMEN OF APPROPRIATIONS, BALANCES
AND RECOMMENDATIONS

Tabulated for the Use of the Voters in the Town Meeting, March 1, 1937

	Appropriation 1936	Spent	Overdraft	Ret'd to Treasury	Recommended by Selectmen	Recommended By Finance Committee
General Government	\$5,500.00	\$6,033.86	*\$533.86		\$6,160.00	\$5,860.00
Unclassified & Memorial Day	700.00	582.64		\$117.36	1,000.00	700.00
Reserve Fund	700.00	700.00			1,000.00	700.00
Health	2,500.00	2,751.93	*166.14)		2,500.00	2,500.00
			85.79)			
Health Ovr'draft 1936	7,000.00	8,502.40	1,502.40		85.79	85.79
Public Welfare	3,513.79				7,000.00	7,000.00
Pub. Welfare Ov'draft 1935						
Pub. Welfare Ov'draft 1936	4,500.00	3,929.51				
Old Age Assistance, Town	1,889.41	1,889.41		570.49	1,502.40	1,502.40
Old Age Asst., U. S. Grant						
Old Age Assistance, Total	\$6,389.41	\$5,818.92		\$570.49	\$5,000.00	\$5,000.00
Mothers' Aid	400.00	229.33		170.67	100.00	100.00
Soldiers' Relief	350.00	526.98	176.98		600.00	600.00
Soldiers Relf Ov'draft 1936					176.98	176.98
Police	2,700.00	2,515.30		184.70	2,145.00	2,145.00
Public Safety	150.00	133.00		17.00	150.00	125.00

	Appropriation 1936	Spent	Overdraft	Ref'd to Treasury	Recommended By Selectmen	Recommended By Finance Committee
Chapter 81, Town	6,700.00)					
Chapter 81, State	10,050.00)					
Chapter 81, Total	\$16,750.00	16,749.92			6,700.00	6,700.00
Purchase St. Chap. 90 Town	1,500.00)			284.51		
Purchase St. State	2,250.00)					
Purchase St. County	1,125.00)					
Purchase St., Chp. 90 Total	4,875.00	4,590.49			2,000.00	none
Road Machinery	500.00	496.81		3.19	500.00	500.00
General Highways	900.00	898.19		10.07	800.00	800.00
Bridges	500.00	483.70		16.30	500.00	500.00
Removal of Snow	1,250.00	1,121.11		128.89	500.00	500.00
W. P. A. Account	1,300.00	933.75			250.00	250.00
W. P. A. bal. on hand						
Jan. 1, 1937	\$503.31					
Fires	500.00	611.90	111.90		500.00	500.00
Fires Overdraft 1936					111.90	111.90
Fire Equipment	600.00	590.64		9.36	650.00	670.00
Cemeteries	850.00	849.83		.17	850.00	850.00
Parks	300.00	299.58		.42	200.00	200.00
Library	200.00	460.23			200.00	200.00
Weights & Measures	150.00	141.67			150.00	150.00
				8.33	Plus Dog Fund	
					150.00	

	Appropriation 1936	Spent	Overdraft	Ret'd to Treasury	Recommended By Selectmen	Recommended By Finance Committee
Tree Warden	750.00	749.19		.81	750.00	750.00
Gypsy Moth Schools	1,275.00	1,274.59		.91	1,275.50	1,275.50
	31,782.00				30,681.00	30,431.00
Vocational Education	918.16				510.00	510.00
Debt-School House	2,000.00	2,000.00			2,000.00	2,000.00
Interest	400.00	218.62		181.38	150.00	150.00
Aid to Agriculture	100.00	100.00			100.00	100.00
American Legion Rent	75.00	75.00			75.00	75.00
Old Home Day	200.00	200.00				100.00
Land Damage, Purchase St.	280.76					100.00
State Aid	120.00	80.00		40.00	350.00	350.00
Planning Board Expense	25.00	13.35		11.65		none
Elm Leaf Beetle	250.00	249.91		.09		none
Bond Issue, State		679.19				none

*Taken from Reserve Fund.

Index

Summary of Appropriations	96
Assessors' Report	35
Auditor's Report	25
Births Recorded, 1936	19
Cemetery Funds, Condition of	13
Condition of Treasury	6
County Aid to Agriculture	74
Deaths Recorded, 1936	21
General Government Account	41
American Legion	44
Bond Issue	60
Bridge Account	50
Cemetery Account	48
County Aid to Agriculture	44
Chapter 90, Purchase Street	56
E. R. A., W. P. A.	58
Excise Refunds	60
Fires Account	50
Fire Equipment	58
General Highways	58
Gypsy Moth Account	45
Health Account	46
Highway Dept., Chapter 81	54
Interest	60
Land Damages	60
Library	51
Machinery Account	49
Mother's Aid	59
Old Age Assistance	45
Old Home Day	60
Park Account	46
Planning Board	61
Police	53

Public Safety	57
Public Welfare Account	43
Sealer of Weights and Measures	48
Special Elm Tree Account	61
Snow Account	54
Soldiers' Relief	47
State Aid Account	44
Tax Refund	60
Town Hall	59
Tree Warden Account	52
Unclassified Account	45
Inspection of Animals, Report of	65
Harborers of Dogs	22
Jury List	65
Librarian, Report of	62
Licenses Issued	23
Marriages Recorded, 1936	20
Officers and Committees, 1936	3
Old Home Day, Report of Treasurer	71
Police Department, Report of	66
School Department Report	77
School Committee Report	78
Sealer of Weights and Measures, Report of	64
School, Report of Superintendent	81
School, Age-Grade Table	86
School, Report of School Nurse	84
Streets, Report of Superintendent	69
Tax Collector's Report	16
Town Clerk's Report	17
Town Warrant and Report of Finance Committee	89
Treasurer's Account	7



