

ANNUAL REPORT
OF THE
TOWN OFFICERS
OF THE TOWN OF
CARVER

For the Year Ending December 31st

1932

Annual Town Meeting, March 6, 1933

at 8.45 a. m.

ANNUAL REPORT
OF THE
TOWN OFFICERS
OF THE TOWN OF
CARVER

For the Year Ending December 31st

1932

Annual Town Meeting, March 6, 1933

at 8.45 a. m.

H. L. THATCHER & Co.
Middleboro, Mass.



Digitized by the Internet Archive
in 2015

TOWN OF CARVER

OFFICERS AND COMMITTEES FOR THE YEAR 1932

Moderator—William I. Ward.

Selectmen—Herbert A. Stanly (1933); Frank H. Cole (1934);
Earl B. Ware (1935).

Town Clerk, Treasurer and Collector—Henry S. Griffith.

Board of Public Welfare—(Selectmen).

Assessors—William M. Shaw (1933); Ralph E. Washburn
(1934); Arthur H. Wade (1935).

School Committee—Ruel S. Gibbs (resigned); Eleanor L.
Shaw (1933); William I. Ward (1934); Ellis D. Atwood (1933).

Park Commissioners—Frank E. Barrows (1933); Ellis D.
Atwood (1934); James S. McKay (1935).

Cemetery Commissioners—Philip S. Cole (1933); James H.
Peckham (1934); Frank E. Barrows (1935).

Library Trustees—Myrtle L. Atwood (1933); Sara A. Slugg
(1933); William M. Shaw (1934); Elthea E. Atwood (1934);
Jack L. Martin (1935); Marjorie E. Telfer (1935).

Auditors—Arthur G. Burbank, Harrison W. Jordan, Jack L. Martin.

Tree Warden—James H. Peckham.

Herring Committee—James W. Lewis.

Field Drivers and Pound Keepers—Merton T. Griffith; James W. Lewis; Herbert L. Shaw.

Fence Viewers—Frank H. Cole; Jesse A. Holmes; Herbert A. Stanly.

Surveyors of Lumber and Measurers of Wood—Jesse A. Holmes; William E. Holmes; Henry C. McFarlin; Russell E. Shaw; Frank F. Weston.

APPOINTED OFFICERS

Forest Warden and Gypsy Moth Superintendent—James H. Peckham.

Sealer of Weights and Measures—James W. Lewis (deceased) William E. Holmes.

Inspector of Animals and Slaughtering—J. Myrick Bump.

Special Police—Edwin E. Bisbee.

CONSTRUCTION COMMITTEE

Benjamin Ellis School. Ruel S. Gibbs, Chairman; Eleanor L. Shaw, Clerk; Ellis D. Atwood; Winifred F. Shaw; William I. Ward.

TERCENTENARY COMMITTEE

South Precinct of Plympton—Ellis D. Atwood; Clara M. Benson; M. Walker Coe; Philip S. Cole; Mary R. L. Goetz; Helen H. Griffith; Henry S. Griffith; Ethel Hammond; Jesse A. Holmes; Frances L. Martin; H. Clayton McFarlin; Ethel Savery; Nancy A. Shaw; T. T. Vaughan; Earl B. Ware.

Committee on Planning Board—Frank E. Barrows; Bernard E. Shaw; Arnold L. Telfer.

Finance Committee—Sara A. Slugg, Alton H. Griffith (deceased), Wm. M. Shaw, Frank F. Weston and Jay A. Ward, terms expire in 1933; Annie S. Boardway, Philip S. Cole, Ellis D. Atwood, Arthur W. Peterson, Benjamin C. Shaw 2d, terms expire in 1934; J. Myrick Bump, Frank E. Barrows, Herbert A. Stanly, Arthur G. Burbank and Warren Chandler, terms expire in 1935.

**CONDITION OF THE TOWN TREASURY AT
THE CLOSE OF BUSINESS DEC. 31, 1932**

Assets

Cash	\$20,698.12
Outstanding taxes	16,272.99
Overdrafts	1,813.44
Due from State—highways	320.68
Cemetery funds	12.88
	\$39,118.11

Liabilities

Ellis School fund	\$3.66
Soldiers Bonus	90.75
Unexpended accounts	274.17
Overlay, 1931	401.46
Overlay, 1932	771.03
Overlay reserve	977.67
Unappropriated	36,599.37
	\$39,118.11

HENRY S. GRIFFITH, Treasurer
JACK L. MARTIN
HARRISON W. JORDAN
ARTHUR G. BURBANK

Auditors.

TREASURER'S REPORT

Henry S. Griffith, Treasurer

Balance from previous year	\$28,141.58
Rec. from State:	
Old Age Assistance, refund	\$28.00
Temporary Aid	436.68
Chapter 243	3,400.00
Highways (1931)	208.18
Highways	6,979.28
Loss of taxes	202.41
Income tax	7,196.00
Corporation tax business	2,963.43
Corporation tax RR., Tel. and Tel.	174.48
Corporation tax, Gas and Electric	
Lt.	1,494.23
Trust Co., tax	26.07
Nat'l Bank tax	14.87
Mass. school fund	1,027.05
Superintendent Schools	773.33
Transportation High School pupils	3,693.43
Tuition, High School Pupils	1,765.49
Old Age Assistance	1,776.00
State Aid	210.00
	\$32,368.93
W. E. W. Vaughan, Tr. Pratt School fund	203.82
H. A. Stanly, Tr. Ellis School fund	
teachers in Dist. No. 7	191.79
Town Clerk, Dog fund	394.00
Town Clerk, Sporting license fund	279.00

Town Clerk:

Ret'n births, marriages and deaths, 1931	37.50	
Dog license fees	33.40	
Sporting license fees	22.25	
Marriage license fees	14.00	
Chattel mortgage fees	3.50	
Birth certificates, etc.	3.25	113.90
Gas renewals		6.00
Lord's day permit		10.00
Alcohol permits		8.00
Fireworks permits		4.00
Victualler's licenses		12.00
Rosa A. Cole, Library fund		60.67
Cemetery funds, outlay		533.66
Cemetery funds, bequests		
Wm. E. W. Vaughan, Exr.		200.00
Marjorie and Carroll D. Griffith		100.00
Ellis D. Atwood		200.00
Lydia C. Atwood		200.00
Refunds		10.61
County of Plymouth, Dog fund		277.81
County of Plymouth, Highways		500.00
Town of Plymouth, Public Welfare		434.00
Spraying bill		87.60
Tax title release		52.80
Director of Standards, peddlers licenses		30.00
Fourth District Court, fines		155.00
Sheriff, fine		7.50
M. E. Society, school furnace		1.00
Myrtle L. Atwood, Librarian, cash		17.00
Outstanding checks		26.56
Income cemetery Funds, 1931, not previously entered		1.00
Town Hall rent, Catholic society		10.00
William Egger, Perry burial		5.00

Use of Steam shovel, E. S. Mosher	75.00
Agency, gas ads	4.50
Town Histories sold	20.02
Sale of lead	18.00
Garage license, Wenham Garage	10.00
Miscellaneous receipts	15.29
National Bank of Wareham, int. on balances	74.38
National Bank of Wareham, Revenue loan	20,000.00
National Bank of Wareham, Benjamin Ellis school loan	10,000.00
Tax Collector:	
Taxes of 1930	18.41
Taxes of 1931	9,939.40
Taxes of 1932	42,619.77
Motor Vehicle Excise, 1931	508.50
Motor Vehicle Excise, 1932	2,346.05
Old Age Assistance taxes, 1931	5.00
Old Age Assistance taxes, 1932	439.00
Interest on taxes	453.94
	<hr/>
	\$151,190.49

Cr.

Town orders	\$46,198 .01
School orders	51,824 .27
Nat'l Bank of Wareham, revenue loan	20,000 .00
Cemetery Bills	546 .54
County tax	5,311 .34
State tax	3,997 .50
Old Age Assistance tax	502 .00
Veterans exemption	15 .97
Parks, etc.	4 .46

Cemetery bequests:

Alton H. Griffith fund	\$100 .00	
Isaac Vaughan fund	200 .00	
S. Dexter Atwood fund	200 .00	
Ellis D. Atwood fund	200 .00	700 .00
Nat'l Bank of Wareham, dis. revenue loan		389 .16
Town Clerk, dog fund		394 .00
Town Clerk, Sporting license fund		279 .00
Director of Accounts, note fees		22 .00
Rosa A. Cole, Library fund bills		60 .67
Teachers in School Dist. No.4 from Ellis School fund		205 .87
Tax refund, property		11 .95

Motor vehicle excise refunds:

1930	2 .00	
1931	4 .39	
1932	23 .24	\$29 .63
Balance at close of year		\$20,698 .12
		<hr/>
		\$151,190 .49

BENJAMIN ELLIS SCHOOL LOAN

(4¼% coupon notes)

Date of issue 1932	No.	Amount	Maturity
Sept. 1	54	\$1,000.00	Sept. 1, 1933
	55	1,000.00	Sept. 1, 1933
	56	1,000.00	Sept. 1, 1934
	57	1,000.00	Sept. 1, 1934
	58	1,000.00	Sept. 1, 1935
	59	1,000.00	Sept. 1, 1935
	60	1,000.00	Sept. 1, 1936
	61	1,000.00	Sept. 1, 1936
	62	1,000.00	Sept. 1, 1937
	63	1,000.00	Sept. 1, 1937

CONDITION OF CEMETERY FUNDS, PERPETUAL CARE

Name	Fund	Bal. of Inc.		Exp. for Year	Bal. of Inc. Dec. 31, 1932	Banks
		Jan. 1, 1932	Inc. for Year			
John B. Hatch.....	\$100.00	\$2.84	\$4.40	\$2.00	\$5.24	Wareham
H. P. Richards.....	100.00	78.97	7.52	6.93	79.56	Middleboro
R. L. Richards.....	100.00	40.61	6.01	1.00	45.62	Middleboro
E. T. Stetson.....	200.00	362.72	29.90	25.00	367.62	Plymouth
M. E. Forbes.....	100.00	19.59	5.06	2.75	21.90	Middleboro
J. F. Hammond.....	100.00	15.54	4.89	2.50	17.93	Middleboro
Marcus Atwood.....	200.00	125.81	13.97	14.37	125.41	Wareham
C. W. Griffith.....	500.00	198.94	29.99	74.72	154.21	Wareham
Aug. Shurtleff.....	100.00	6.37	5.63	5.00	7.00	Plymouth
Wilson Shaw.....	100.00	4.79	4.48	4.50	4.77	Wareham
P. W. Bump.....	100.00	60.69	8.52	7.53	61.68	Plymouth
Ellis Griffith.....	200.00	156.96	15.29	21.77	150.48	Wareham
J. E. Robbins.....	100.00	30.04	6.89	2.39	36.93	Plymouth
A. W. Perkins.....	100.00	39.42	5.97	15.12	43.00	Wareham
Joseph Pratt.....	500.00	477.82	41.96	2.09	504.66	Wareham
Eben Smith.....	100.00	35.19	5.76	66.73	38.86	Middleboro
T. B. Griffith.....	1,000.00	416.63	67.64	417.54	417.54	Plymouth
J. A. Winberg.....	100.00	100.00	4.25	1.10	3.15	Wareham
N. M. Ransom.....	200.00	17.31	9.32	5.00	21.63	Wareham
O. B. Leonard.....	100.00	68.47	7.22	7.03	68.66	Wareham
Reuben Sherman.....	100.00	13.88	4.80	2.75	15.93	Middleboro
Benj. Shurtleff.....	100.00	5.16	4.40	5.00	4.56	Middleboro
S. A. Hammond.....	100.00	12.14	4.80	2.50	14.44	Wareham
L. & A. R. Eames.....	100.00	11.46	4.76	5.00	11.22	Middleboro
E. W. King.....	100.00	13.48	4.86	5.00	13.34	Middleboro
A. T. Shurtleff.....	200.00	9.49	8.80	9.00	9.29	Middleboro
T. M. Cole.....	100.00	10.91	4.73	5.00	10.64	Middleboro
Rosa A. Cole.....	1000.00	194.83	51.29	15.00	231.12	Wareham
J. A. Vaughan.....	200.00	9.76	8.80	9.00	9.56	Middleboro
Irene A. Bent.....	100.00	20.26	5.14	1.00	24.40	Middleboro

Thos. Vaughan.....	200.00	38.70	9.45	38.50	9.65	Middleboro
H. T. Hammond.....	100.00	19.82	5.12	2.75	22.19	Wareham
Chas. Donnelly.....	100.00	5.06	4.50	2.39	7.17	Wareham
A. B. Shaw.....	100.00	6.21	5.63	6.00	5.84	Plymouth
E. S. Lucas.....	100.00	5.56	4.50	5.00	5.06	Wareham
S. F. McFarlin.....	100.00	5.46	4.46	1.39	8.53	Middleboro
Stephen Atwood.....	200.00	11.38	9.07	2.99	17.46	Wareham
L. Braddock.....	100.00	20.30	5.16	3.00	22.46	Middleboro
Alexander Law.....	100.00	4.77	4.44	1.50	7.71	Middleboro
Timothy Cobb.....	50.00	5.92	2.38	3.00	5.30	Wareham
Levi Cobb.....	100.00	9.83	4.69	3.00	11.52	Wareham
Chase & Barrows.....	100.00	6.54	4.55	3.00	8.09	Wareham
E. A. Bowers.....	200.00	19.19	4.93	4.40	19.72	Middleboro
J. J. Barrows.....	100.00	7.21	5.69	2.19	10.01	Plymouth
Henry Sherman.....	130.00	18.37	6.35	5.00	19.72	Wareham
Lucius Atwood.....	100.00	4.51	4.44	1.69	7.26	Middleboro
F. F. Tillson.....	100.00	11.53	4.74	1.99	14.28	Middleboro
H. A. Lucas.....	100.00	5.22	4.40	5.00	4.62	Middleboro
J. A. Thomas.....	100.00	5.14	4.40	5.00	4.54	Middleboro
C. H. Knowlton.....	100.00	22.94	5.25	2.19	26.00	Wareham
J. B. Rickard.....	150.00	18.53	7.22	4.00	21.75	Wareham
G. L. Swift.....	200.00	29.53	9.83	6.00	33.36	Middleboro
W. A. Tillson.....	100.00	6.90	4.52	1.89	9.53	Middleboro
J. W. Atwood.....	200.00	10.46	8.96	3.00	16.42	Middleboro
Oren Atwood.....	100.00	5.89	8.75	2.70	11.94	Middleboro
Sarah S. Nash.....	100.00	5.27	4.50	5.00	4.77	Wareham
L. A. F. Baker.....	150.00	7.09	6.73	7.00	6.82	Wareham
T. T. Vaughan.....	200.00	22.29	9.54	5.00	26.83	Wareham
J. W. Sherman.....	100.00	11.36	4.90	5.00	11.26	Plymouth Five Cents
L. A. Hayden.....	100.00	7.09	4.73	2.39	9.43	Plymouth Five Cents
J. R. Sherman.....	100.00	12.26	4.80	5.00	12.06	Middleboro
Linus Shaw.....	100.00	5.78	4.66	5.50	4.94	Plymouth Five Cents
Isaac Shaw.....	100.00	5.19	4.50	5.00	4.69	Wareham
Mary Shurtleff.....	100.00	9.16	4.81	4.00	9.97	Plymouth Five Cents

Fred A. Dimond.....	50.00	1.04	2.00	1.34	Rockland Tr. Co.
Sam Shurtleff.....	200.00	9.73	2.39	28.10	Plymouth Five Cents
Stillman Shaw.....	150.00	6.67	1.89	11.46	Middleboro
Samuel Shaw.....	150.00	6.69	1.89	11.94	Middleboro
D. W. Nash.....	100.00	4.63	5.00	5.04	Plymouth Five Cents
Betsey C. Look.....	100.00	4.63	5.00	5.14	Plymouth Five Cents
Cobb & Barrows.....	100.00	5.84	2.00	8.36	Wareham
Morse & Dunham.....	200.00	4.77	3.00	14.50	Wareham
H. C. Washburn.....	100.00	4.52	1.69	8.67	Wareham
Jane G. Burgess.....	100.00	4.52	1.89	8.47	Wareham
J. S. Robinson.....	75.00	3.38		6.74	Wareham
James Dunham.....	100.00	4.46	3.00	5.61	Wareham
A. M. Shaw.....	100.00	4.46	1.89	6.72	Wareham
Ephraim Griffith.....	100.00	4.33	1.90	3.56	Wareham
Chas. C. Perkins.....	200.00	8.57	7.39	4.93	Middleboro
A. S. Perkins.....	100.00	4.35	5.39	.83	Middleboro
H. H. Gammons.....	100.00	4.35	5.39	.83	Middleboro
John S. Atwood.....	100.00	4.29	1.10	3.56	Middleboro
A. M. Bumpus.....	100.00	4.33	1.10	5.10	Middleboro
Alice G. Shaw.....	100.00	4.27	1.00	3.64	Middleboro
Mildred V. Wallace.....	100.00	4.27	1.00	3.64	Middleboro
Ellis D. Atwood.....	200.00	4.25	1.80	2.82	Middleboro
Alton H. Griffith.....	100.00	Wareham
S. Dexter Atwood.....	200.00	1.33	1.33	Middleboro
Isaac Vaughan.....	200.00	1.33	1.33	Middleboro
	<u>\$13,505.00</u>	<u>\$685.07</u>	<u>\$544.95</u>	<u>\$3,091.97</u>	

ROSA A. COLE LIBRARY FUND

Dr.

1932			
Jan. 1	Principal	\$1,000.00	
	Balance of income	53.28	
	Income for year	45.01	
		<hr/>	\$1,098.29

Cr.

	Paid Library bill	60.67	
Dec. 31	Deposit, Wareham Savings Bank	1,037.62	
			\$1,098.29

SARAH F. McFARLIN PARKWAY FUND

Dr.

1932			
Jan. 1	Principal	\$100.00	
	Balance of income	69.10	
	Income for year	7.24	
			\$176.34

Cr.

Dec. 31	Deposit Middleboro Savings Bank	\$176.34
---------	---------------------------------	----------

Gas Renewals:

B. I. Lewis
 C. A. Carlson
 Peter Hicky
 Joseph Moreau
 A. D. Griffith
 John B. Bourjet

Lord's Day permits:

Ernest Gonsalves

Manuel Roberio

Peter Hicky

B. I. Lewis

Mabel Griffith

Abbie Raymond

William McGregor

Bernard Roby

Walter R. Carmichael

H. W. Jordan

Victualler's Licenses:

Bernard Roby

William McGregor

Walter R. Carmichael

H. W. Jordan

Alcohol Permits:

Walter R. Carmichael

H. W. Jordan

B. E. Roby

Henry S. Pink

William McGregor

C. A. Carlson

Wenham Garage

Fireworks Permits

Walter R. Carmichael

Chas. A. Carlson

H. W. Jordan

Ernest Gonsalves

REPORT OF COLLECTOR OF TAXES

Levy of 1930

Jan. 1, 1932		
Balance outstanding		\$18.41
	Cr.	
Collected in 1932		\$18.41

Levy of 1931

Jan. 1, 1932		
Balance outstanding		\$10,880.01
	Cr.	
Collected in 1932	9,939.40	
Abated, 1932	172.83	
Tax title	356.11	
Outstanding Dec. 31	411.67	
		\$10,880.01

Levy of 1932

Commitment lists		\$57,608.83
	Cr.	
Collected	42,619.77	
Abated	67.33	
Outstanding Dec. 31	14,921.73	
		\$57,608.83

MOTOR VEHICLE EXCISE TAX 1931

Jan. 1, 1932			
Outstanding			\$644.10
	Cr.		
Collected in 1932		508.50	
Abated, 1932		5.17	
Outstanding Dec. 31		130.43	
			\$644.10

MOTOR VEHICLE EXCISE 1932

Commitment lists (3)			\$3,129.25
	Cr.		
Collected		2,346.05	
Abated		37.04	
Outstanding Dec. 31		746.16	
			\$3,129.25

OLD AGE ASSISTANCE TAX, 1931

Jan. 1, 1932			
Outstanding			\$33.00
	Cr.		
Refund, State		28.00	
Collected		5.00	\$33.00

OLD AGE ASSISTANCE TAX FOR 1932

Commitment list			\$502.00
	Cr.		
Collected		\$439.00	
Outstanding Dec. 31		63.00	
			\$502.00

HENRY S. GRIFFITH,
Collector

**REPORT OF AUDITORS ON THE CONDITION OF
THE TOWN ACCOUNTS**

GENERAL GOVERNMENT ACCOUNT

Dr.			
Mar.	To Appropriation	\$5,200.00	\$5,200.00
Cr.			
Dec. 31	By Selectmen's Orders	\$4,837.45	
	Revert to Treasury	362.55	
		\$5,200.00	\$5,200.00

PUBLIC WELFARE

Dr.			
Mar. 7	To Appropriation	\$6,000.00	
Jan. 1	To Appropriation Overdraft	749.24	
Dec. 31	To Overdraft	962.45	
			\$7,711.69
Cr.			
	By Overdraft (1931)	\$749.24	
Dec. 31	By Selectmen's Orders	6,962.45	\$7,711.69

STATE AID ACCOUNT

Dr.			
Mar. 7	To Appropriation	\$200.00	\$200.00
Cr.			
Dec. 31	By Selectmen's Orders	\$120.00	
	Revert to Treasury	80.00	
		\$200.00	\$200.00

POLICE ACCOUNT

Dr.

Mar. 7	To Appropriation	\$750 .00	\$750 .00
--------	------------------	-----------	-----------

Cr.

Dec. 31	By Selectmen's Orders	\$678 .03	
	Revert to Treasury	71 .97	
		<u> </u>	\$750 .00

HEALTH AND SANITATION ACCOUNT

Dr.

Mar. 7	To Appropriation	\$2,000 .00	
	Overdraft	655 .70	
		<u> </u>	\$2,655 .70

Cr.

Dec. 31	By Selectmen's Orders	\$2,655 .70	\$2,655 .70
---------	-----------------------	-------------	-------------

TREE WARDEN ACCOUNT

Dr.

Mar. 7	To Appropriation	\$1,500 .00	\$1,500 .00
--------	------------------	-------------	-------------

Cr.

Dec. 31	By Selectmen's Orders	\$1,490 .96	
	Revert to Treasury	9 .04	
		<u> </u>	\$1,500 .00

REMOVAL OF SNOW ACCOUNT

Dr.

Mar. 7	To Appropriation	\$500 .00	\$500 .00
--------	------------------	-----------	-----------

Cr.

Dec. 31	By Selectmen's Orders	\$343 .16	
	Revert to Treasury	156 .84	
		<u> </u>	\$500 .00

SEALER OF WEIGHTS AND MEASURES ACCT.

Dr.

Mar. 7	To Appropriation	\$150.00	\$150.00
--------	------------------	----------	----------

Cr.

Dec. 31	By Selectmen's Orders	106.68	
	Revert to Treasury	43.32	
		<hr/>	\$150.00

UNCLASSIFIED AND MEMORIAL DAY ACCOUNT

Dr.

Mar. 7	To Appropriation	\$500.00	
	Transfer from Reserve Acct.	157.98	
		<hr/>	\$657.98

Cr.

Dec. 31	By Selectmen's Orders	\$657.98	\$657.98
---------	-----------------------	----------	----------

FIRE ACCOUNT

Dr.

Mar. 7	To Appropriation	\$700.00	
	Transferred from Reserve Account	29.51	
		<hr/>	\$729.51

Cr.

Dec. 31	By Selectmen's Orders	\$729.51	\$729.51
---------	-----------------------	----------	----------

MACHINERY ACCOUNT

Dr.

Mar. 7	To Appropriation	\$1,000.00	\$1,000.00
--------	------------------	------------	------------

22

Cr.

Dec. 31	By Selectmen's Orders	999.66	
	Revert to Treasury	.34	
		<u> </u>	\$1,000.00

FIRE EQUIPMENT ACCOUNT

Dr.

Mar. 7	To Appropriation	\$792.00	\$792.00
--------	------------------	----------	----------

Cr.

Dec. 31	By Selectmen's Orders	776.97	
	Revert to Treasury	15.03	
		<u> </u>	\$792.00

GYPSY MOTH ACCOUNT

Dr.

Mar. 7	To Appropriation	\$1,500.00	\$1,500.00
--------	------------------	------------	------------

Cr.

Dec. 31	By Selectmen's Orders	1,479.10	
	Revert to Treasury	20.90	
		<u> </u>	\$1,500.00

SOLDIERS' RELIEF ACCOUNT

Dr.

Mar. 7	To Appropriation	\$500.00	\$500.00
--------	------------------	----------	----------

Cr.

Dec. 31	By Selectmen's Orders	417.69	
	Revert to Treasury	82.31	
		<u> </u>	\$500.00

LIBRARY ACCOUNT

Dr.

Mar. 7	To Appropriation	\$350.00	\$350.00
--------	------------------	----------	----------

Cr.

Dec. 31	By Selectmen's Orders	344.83	
	Revert to Treasury	5.17	
		<u> </u>	\$350.00

CHAP. 81 REPAIRS OF HIGHWAYS

Dr.

Mar. 7	To Appropriation	\$6,800.00	
	Rec'd from State	6,479.28	
	Due from State	320.68	
		<u> </u>	\$13,599.96

Cr.

Dec. 31	By Selectmen's Orders	\$13,599.92	
	Revert to Treasury	.04	
		<u> </u>	\$13,599.96

PARK ACCOUNT

Dr.

Mar. 7	To Appropriation	\$475.00	
Mar. 21	To Appropriation	1,200.00	
		<u> </u>	\$1,675.00

Cr.

Dec. 31	By Selectmen's Orders	\$1,623.21	
	Revert to Treasury	51.79	
		<u> </u>	\$1,675.00

AMERICAN LEGION ACCOUNT

Dr.			
Mar. 7	To Appropriation	\$200.00	\$200.00
Cr.			
Dec. 31	By Selectmen's Orders	175.00	
	Revert to Treasury	25.00	
		_____	\$200.00

BENJ. ELLIS SCHOOL FUND

Dr.			
Jan. 1	To Bal. on hand	\$17.74	
	Rec'd from Trustees	191.79	209.53
Cr.			
Dec. 31	Paid Teachers Dist. No. 4	205.87	
	Balance on hand	3.66	
		_____	\$209.53

PLYMOUTH COUNTY AID TO AGRICULTURE

Dr.			
Mar. 7	To Appropriation	\$100.00	\$100.00
Cr.			
Dec. 31	By Selectmen's Orders	100.00	100.00

CEMETERY ACCOUNT

Dr.			
Mar. 7	To Appropriation	\$425.00	\$425.00
Cr.			
Dec. 31	By Selectmen's Orders	339.07	
	Revert to Treasury	85.93	
		_____	\$425.00

REPAIR OF BRIDGES ACCOUNT

Dr.

Mar. 7	To Appropriation	\$400.00	\$400.00
--------	------------------	----------	----------

Cr.

Dec. 31	By Selectmen's Orders	399.29	
	Revert to Treasury	.71	
		<u> </u>	\$400.00

INTEREST ACCOUNT

Dr.

Mar. 7	To Appropriation	\$300.00	
	Transferred from Reserve Acct.	.89.16	
		<u> </u>	\$389.16

Cr.

Dec. 31	By Selectmen's Orders	389.16	389.16
---------	-----------------------	--------	--------

SCHOOL ACCOUNT

Dr.

Mar. 7	To Appropriation	\$33,000.00	
	Dog Fund	277.81	
	Pratt Fund	203.82	
		<u> </u>	\$33,481.63

Cr.

Dec. 31	By Selectmen's Orders	\$33,427.71	
	Revert to Treasury	53.92	
		<u> </u>	\$33,481.63

OVERLAY ACCOUNT FOR 1930

Jan. 1	Balance on hand	\$387.21	\$387.21
--------	-----------------	----------	----------

Cr.

Dec. 31	By Overlay Reserve	387.21	387.21
---------	--------------------	--------	--------

OVERLAY ACCOUNT FOR 1931

Dr.

Jan. 1	Bal. on hand	\$574.29	\$574.29
--------	--------------	----------	----------

Cr.

Dec. 31	Abatements in 1932	172.83	
	Balance on hand	401.46	
		<hr/>	\$574.29

OVERLAY ACCOUNT FOR 1932

Dr.

Jan. 1	Overlay	\$838.36	\$838.36
--------	---------	----------	----------

Cr.

Dec. 31	Abatements in 1932 tax	67.33	
	Balance on hand	771.03	
		<hr/>	\$838.36

OVERLAY RESERVE ACCOUNT

Dr.

Jan. 1	Balance on Hand	\$1,090.46	
Dec. 31	From 1930 Overlay Acc.	387.21	
		<hr/>	\$1,477.67

Cr.

Mar. 7	By Vote of town to Reserve Account	500.00	
Dec. 31	Balance on Hand	977.67	
		<hr/>	\$1,477.67

RESERVE ACCOUNT

Dr.

Mar. 7	From Overlay Reserve	\$500.00	\$500.00
--------	----------------------	----------	----------

Cr.

Dec. 31	By Selectmen's Orders.		
	To Unclassified Acct.	157.98	
	To Fire Acct.	29.51	
	To Interest Acct.	89.16	
	Revert to Treasury	223.35	
		<u> </u>	\$500.00

GENERAL HIGHWAYS REPAIRS ACCOUNT

Dr.

Jan. 1	Balance on hand	\$76.27	
Mar. 7	Appropriation	200.00	
		<u> </u>	\$276.27

Cr.

Dec. 31	By Selectmen's Orders	197.57	
	Balance on hand	78.70	
		<u> </u>	\$276.27

CENTER ST. CHAPTER 90

Dr.

Mar. 7	To Appropriation	\$2,000.00	
	Rec'd from State	500.00	
	Rec'd from County	500.00	
		<u> </u>	\$3,000.00

Cr.

Dec. 31	By Selectmen's Orders	3,000.00	3,000.00
---------	-----------------------	----------	----------

PUBLIC SAFETY ACCOUNT

Dr.

Mar. 7	To Appropriation	\$200.00	\$200.00
--------	------------------	----------	----------

Cr.

Dec. 31	By Selectmen's Orders	149.73	
	Revert to Treasury	50.27	
		<hr/>	\$200.00

CIVILIANS WAR BONUS

Dr.

Jan. 1	Balance	\$90.75	\$90.75
--------	---------	---------	---------

Cr.

Dec. 31	Unexpended	90.75	90.75
---------	------------	-------	-------

FIRE SIREN ACCOUNT

Dr.

Jan. 1	Unexpended	\$425.00	\$425.00
--------	------------	----------	----------

Cr.

Mar. 21	Revert to Treasury	425.00	425.00
---------	--------------------	--------	--------

CENTER ST. LAND DAMAGE ACCOUNT

Dr.

Mar. 7	To Appropriation	\$124.00	\$124.00
--------	------------------	----------	----------

Cr.

Jan. 1	By Overdraft	\$61.50	
Dec. 31	Revert to Treasury	62.50	
		<hr/>	\$124.00

PINE CITY ROAD ACCOUNT

		Dr.		
Mar. 7	To Appropriation		\$600.00	\$600.00
		Cr.		
Dec. 31	By Selectmen's Orders		596.84	
	Balance on hand		3.16	
			<u> </u>	\$600.00

SOUTH PRECINCT CELEBRATION

		Dr.		
Mar. 7	To Appropriation		\$300.00	\$300.00
		Cr.		
Dec. 31	By Selectmen's Orders		212.00	
	Balance on hand		88.00	
			<u> </u>	\$300.00

SOUTH CARVER SCHOOL HOUSE COMMITTEE

		Dr.		
Mar. 21	To Appropriation		\$100.00	\$100.00
		Cr.		
Dec. 31	By Selectmen's Orders		11.00	
	Balance on hand		89.00	
			<u> </u>	\$100.00

SOUTH CARVER SCHOOL HOUSE CONSTRUCTION

		Dr.		
Mar. 21	To Appropriation		\$3,000.00	
	Rec'd from Treasury		4,911.87	
	Rec'd on notes		10,000.00	
			<u> </u>	\$17,911.87
		Cr.		
Dec. 31	By Selectmen's Orders		17,911.87	\$17,911.87

SOUTH CARVER SCHOOL HOUSE FURNISHINGS

Dr.

Mar. 21	To Appropriation	\$500.00	\$500.00
---------	------------------	----------	----------

Cr.

Dec. 31	By Selectmen's Orders	484.69	
	Balance on hand	15.31	
		<hr/>	\$500.00

OLD AGE ASSISTANCE ACCOUNT

Dr.

Mar. 7	To Appropriation	\$2,500.00	
	To Overdraft	195.29	
		<hr/>	\$2,695.29

Cr.

Dec. 31	By Selectmen's Orders	2,695.29	2,695.29
---------	-----------------------	----------	----------

JACK L. MARTIN
 HARRISON W. JORDAN
 ARTHUR G. BURBANK

Auditors.

**ASSESSORS' REPORT FOR THE YEAR ENDING
DEC. 31, 1932**

General Government	\$5,200 .00
Health	2,000 .00
Public Welfare, overdraft	749 .24
State Aid	200 .00
Police	750 .00
Weights and Measures	150 .00
Unclassified and Memorial Day	500 .00
Highways, Chap. 81	6,800 .00
Fires and Forest Warden	700 .00
Road Machinery	1,000 .00
Aid to Agriculture	100 .00
Cemeteries	425 .00
Library	350 .00
Bridges	400 .00
Tree Warden	1,500 .00
Gypsy Moth	1,500 .00
Interest	300 .00
Centre St. Chap. 90	2,000 .00
American Legion	200 .00
Land Damage	124 .00
Removal of Snow	500 .00
Old Home Day	500 .00
Fire Equipment	792 .00
Special Highway Acct.	200 .00
Soldiers' Relief	500 .00
Public Safety Com.	200 .00
Pine City Road	600 .00
School House Com.	100 .00
Schools	33,000 .00
New School House	3,000 .00

New School House Furnishings	500.00
Public Welfare	6,000.00
Old Age Assistance	2,500.00
Parks	1,675.00
So. Precinct of Plympton Celebration	300.00
Free Cash, by vote of Town	5,000.00
	<hr/>
Town Tax to be Assessed	\$80 315.24
State Tax to be Assessed	4,001.96
State Assessment for Old Age Assist.	502.00
County Tax to be Assessed	5,311.34
Overlay of 1932	838.36
	<hr/>
	\$90,968.90
Deducts:	
Income Tax	\$6,708.18
Cor. Taxes (Public Ser. and Bus.)	2,584.13
Bank Tax	89.28
Motor Vehicle Excise	2,700.00
Licenses and Fees	597.93
Fines	24.75
Reimbursement for State Owned Land	202.41
Charities	1,007.00
Old Age Assistance	1,928.50
Schools	6,584.83
R. R., Tel. & Tel. Co.	286.52
Gas, Electric Light and Water Co.	501.42
Interest on Deposits	120.09
Interest on Taxes and Assessments	423.75
Chap. 122 Acts of 1931, Highway	
Appropriation Offset	3,400.00
Sundries	956.73
	<hr/>
	\$28,115.52
Free Cash by Authority of Com. of Corp. and Taxation	5,000.00
	<hr/>
	\$33,115.52
Amount to be Raised	\$57,853.38

Amt. to be Raised on Polls	984 .00	
Amt. to be raised on Property	56,367 .38	
Old Age Assistance Tax	502 .00	
		\$57,853 .38

For Spraying Insect Pest, not levied
per rate 223 .96

Value of Assessed Tangible Personal Estate	244,255 .00
Value of Buildings Excluding Land	746,845 .00
Value of Land Excluding Buildings	1,929,490 .00

Total Valuation of Assessed Estate	2,920,590 .00
Decrease in Value of Real Estate	116,065 .00
Increase in Value of Personal Estate	15,065 .00
Tax Rate	19 .30

Persons Assessed on Polls only	286
Residents Assessed on Property	402
Non Residents Assessed on Property	236
Number of Horses	29
Number of Cows	100
Number of Other Cattle	34
Number of Fowl Assessed	2300
Number of Dwellings Assessed	459
Number of Acres of Land Assessed	19,883 19/24
Number of Acres of Cranberry Bog	2721
Number of Bogs Assessed	357
Valuation of Cranberry Bogs	\$1,580,360 .00
Decrease in Value of Cranberry Bogs	71,290 .00

Assessor's Valuation of Cranberry Bog per Acre for the
year 1932.

1/2	acre at	\$1,200	\$600
3 1/2	“ “	1,150	4,025
6 1/2	“ “	1,100	7,150
18	“ “	1,050	18,900
26 7/8	“ “	1,000	26,875

74	acres at	950	70,300
3215/6	“ “	900	289,125
39 5/6	“ “	850	33,860
126 3/4	“ “	800	101,400
189 1/2	“ “	750	142,125
37 3/8	“ “	700	26,165
116 3/4	“ “	650	75,890
184 5/6	“ “	600	110,900
232 1/4	“ “	550	127,740
512	“ “	500	256,000
237 5/8	“ “	450	106,930
213 1/2	“ “	400	85,400
86 2/3	“ “	350	30,335
105 1/2	“ “	300	31,650
47 2/3	“ “	250	11,915
85 1/2	“ “	200	17,100
10 1/2	“ “	150	1,575
23 3/8	“ “	100	2,340
7	“ “	50	350
13 3/4	“ “ Unclassed		1,710

Total Valuation of Cranberry Bogs \$1,580,360

Average Valuation of Bogs per Acre	\$580.80
Number of Corp. Assessed	30
Total Assessed Value of Corporations	988,665.00

Summary of Warrants to the Collector

Old Age Assistance Warrant July 5th, 1932	\$502.00
Poll Tax Warrant July 5th, 1932	560.00
Warrant, (Town) Sept. 3rd, 1932	57,016.07
Warrant, (Town) Dec. 16th, 1932	34.76
Warrant, Motor Vehicle Excise Tax, July 30th, 1932	2,737.44
Warrant, Motor Vehicle Excise Tax, Oct. 26th, 1932	280.80

Warrant, Motor Vehicle Excise Tax, Jan. 17th, 1933	84.38
Number of Autos and Trucks Taxed	513
Valuation of Autos and Trucks	\$125,340.00
Excise Tax Rate	29.92

EXEMPTED PROPERTY

Commonwealth of Massachusetts

Value of Buildings	\$5,500.00
Part of Myles Standish Reservation, 2255 acres	7,175.00
Cedar Swamp, 1 1/6 acres	20.00

TOWN OF CARVER

Town Hall	\$25,000.00
Town Shed	1,500.00
Central School Building	8,000.00
North Carver School Building	3,000.00
South Carver School Building (old)	1,200.00
School Building (Special)	1,250.00
Centre School Lot, 2 a.	200.00
North Carver School Lot, 2 a.	250.00
South Carver School Lot, 1/2 a.	100.00
Special School Lot, 1/4 a.	50.00
Town Hall Lot, 3 a.	450.00
Poor Farm Lot, 13 a.	600.00
North Carver Green, 3/4 a.	325.00
Shurtleff Park, 9 a.	1,200.00
McFarlin Parkway, 1/2 a.	250.00
Bay State Hall Lot, 1/8 a.	100.00
Play Ground, 3 a.	250.00
Great Hill Lot, 5 1/4 a.	200.00
Atwood Park, 1/8 a.	50.00
Part of 5th. Share of 4th. Great Lot, 2 a.	40.00
3 Lots—5th Share of 17th Great Lot	60.00
6th Share of 17th Great Lot	20.00
Barrows Lot (Purchase St.) 5 a.	100.00
Evlin Enos Lot (Purchase St.) 2 1/2 a.	100.00

CHURCH AND CHARITABLE PROPERTY

Congregational Church—North Carver	\$4,000 .00
Congregational Church Lot, $\frac{1}{2}$ a.	100 .00
A. C. Church—North Carver	2,000 .00
A. C. Church Lot, $\frac{1}{2}$ a.	75 .00
The Union Church—South Carver	3,500 .00
The Union Church Lot, 1 a.	100 .00
Baptist Church—Carver	3,500 .00
Baptist Church Lot, 1 a.	100 .00
M. E. Church—South Carver	3,000 .00
M. E. Church Lot, $\frac{1}{2}$ a.	75 .00
M. E. Church—South Carver	2,000 .00
M. E. Church Lot, $\frac{1}{2}$ a.	50 .00
The Catholic Church—North Carver	11,000 .00
The Catholic Church Lot, 1 a.	100 .00
Griffith Memorial Hall—Carver	10,000 .00
Griffith Memorial Hall Lot, 1 a.	100 .00

WILLIAM M. SHAW
 RALPH E. WASHBURN
 ARTHUR H. WADE

Assessors of Carver.

GENERAL GOVERNMENT ACCOUNT

Paid:	
Henry S. Griffith, salary Town Treasurer	\$600 .00
Henry S. Griffith, salary Town Collector	600 .00
Henry S. Griffith, Salary Town Clerk	250 .00
Henry S. Griffith, Supplies	260 .44
Frank H. Cole, Services	135 .00
Frank H. Cole, Auto	25 .00
Herbert A. Stanly, Services	132 .00
Herbert A. Stanly, Auto	47 .00
Herbert A. Stanly, Postage	1 .00
Earl B. Ware, Services	120 .20
Earl B. Ware, Auto	10 .50
William I. Ward, Moderator	10 .00
William Shaw, Assessor	362 .63
Ralph E. Washburn, Assessor	314 .42
Arthur H. Wade, Assessor	324 .48
Jack L. Martin, Auditor	49 .00
Jack L. Martin, Auto	5 .00
Arthur S. Burbank, Auditor	49 .00
Arthur S. Burbank, Auto	6 .50
Harrison W. Jordan, Auditor	48 .00
Harrison W. Jordan, Auto	6 .00
Jesse A. Holmes, Services	43 .80
Jesse A. Holmes, Auto	20 .75
Jesse A. Holmes, Wood	17 .00
Eleanor L. Shaw, Clerk of Assessors	61 .40
George E. Blair, Care of Hall	357 .00
George E. Blair, Election Officer	11 .25
Julia M. Stanly, Election Officer	9 .25
Julia M. Stanly, Copying Voting List	4 .00
Mabel E. Ryan, Election Officer	9 .25
Marjorie Telfer, Election Officer	7 .25

Mildred Shaw, Election Officer	7.00
Ethel Fowler, Election Officer	7.00
Bertha MacDonald, Election Officer	5.00
Eben Shaw, Election Officer	5.00
Florence Washburn, Election Officer	5.00
Allena Ward, Election Officer	4.25
Florence Jordan, Election Officer	3.00
Ethel Story, Election Officer	3.00
Perez Shurtleff, Election Officer	3.00
Allen MacDonald, Election Officer	2.25
M. Walker Coe, Election Officer	2.00
H. L. Thatcher Co., Supplies	123.25
Smith News Store, Supplies	4.45
Walter Carmichael, Supplies	5.95
Perez L. Shurtleff, Labor and Supplies	39.60
Hobbs and Warren, Supplies	33.06
P. B. Murphy, Supplies	2.00
J. C. Miller, Jr., Supplies	2.25
George E. Doane, Supplies	2.50
Jesse F. Morse, Supplies	1.80
American Bank Note Co., Supplies	20.50
Southeastern Mass. Power & Electric Co., Lights	77.07
New England Tel. & Tel. Co., Telephone	40.40
Samuel B. Cholerton, Insurance	150.00
Dept. of Corp. & Taxation, Note Fees	20.00
Fletcher Clark, Legal Services	3.00
John B. Washburn, Transfers	16.88
Sullivan & Sullivan, Legal Services	7.00
Henry S. Pink, Supplies	2.24
Davol Printing House, Supplies	7.50
Millar Coal Co., Coal	245.16
Arnold Telfer, Repairing	17.50
Rufus Blair, Cleaning Hall	10.00
William C. Hatch, Mowing	3.00
Frank LeBaron, Sawing Wood	2.50
Insurance on Town Shed	33.00

Alfred Pappi, Repairs	23 22
	<hr/>
	\$4,837 45

SNOW ACCOUNT

Paid:

T. T. Vaughan 2nd, Labor	\$11 10
E. S. Mosher, Labor	13 05
Homer Weston, Labor	2 86
Roger Weston, Labor	2 64
George Jones, Labor	1 76
Nathaniel Shurtleff, Labor & Truck	95 00
Kenneth Atwood, Labor & Truck	71 25
Frank Weston, Labor & Truck	115 50
Jesse Holmes, Labor & Truck	30 00
	<hr/>
	\$343 16

GYPSY MOTH ACCOUNT

James Peckham, Truck	\$206 78
James Peckham, Labor	182 25
Edgar Rasmusson, Labor	81 18
Earl Ware, Labor	73 04
Raymond Braddock, Labor	52 36
Ralph Baker, Labor	41 80
Allen MacDonald, Labor	23 98
Dolar Cote, Labor	113 08
The Miles Co., Pruning Shears	6 00
Walter Carmichael, Gas & Oil	5 46
Walter Carmichael, Supplies	17 48
Wenham Garage, Gas & Oil	6 65
Wenham Garage, Supplies	1 25
Maxim Motor Co., Supplies	4 33
Harrison W. Jordan, Supplies	1 25
J. A. Ward, Repairs	1 00

H. R. Bailey, Repairs	103.22
Sherwin Williams Co., Creosote	8.40
Acme Rubber Mfg. Co., Hose	100.00
Acme Rubber Mfg. Co., Suction Hose	16.25
Plymouth Rock Hardware Co., Arsenate of Lead	424.22
Sachem Press, Printing Signs	3.00
Jesse A. Holmes, Lumber	6.12
	<hr/>
	\$1,479.10

CEMETERY ACCOUNT

Paid:

Perez Shurtleff, Labor & Truck	\$10.88
Frank E. Barrows, Labor	77.98
Albert Raymond, Labor	12.10
Rufus Blair, Labor	44.98
Edward Morrisey, Labor	3.52
Edmund Pinault, Labor	3.52
George Salva, Labor	3.52
Henry Robidoux, Labor	3.52
Frank Shanks, Labor	1.76
Bernard Tillson, Labor	1.76
Fred Ducas, Labor	4.40
Michael Clair, Labor	12.98
Roderick McKenzie, Labor	5.28
Franklin Wilbur, Labor	69.42
James Peckham, Labor	4.32
Edward Moffitt, Labor	1.32
Michael Powers, Labor	5.28
Philip Cole, Labor	49.55
Harrison W. Jordan, Horse	12.63
Veino Pelitikoti, Loam	3.00
Arthur Peterson, Fertilizer	2.10
J. A. Ward, Grinding Lawn Mower	1.25
George E. Doane, Paint & Oil	4.00
	<hr/>
	\$339.07

SOLDIERS' RELIEF

Paid:	
St. Luke's Hospital	\$13.72
B. I. Lewis	9.97
Peoples Market	355.00
Walter Carmichael	24.00
Dr. L. M. Chase	3.00
T. T. Vaughan, Rent	12.00
	<hr/>
	\$417.69

SEALER OF WEIGHTS & MEASURES

Paid:	
W. & L. E. Gurley, Supplies	\$8.48
Jack L. Martin, Cleaning Weights and Cabinets	1.00
Samuel B. Cholerton, Insurance on Weights	22.20
William E. Holmes, Salary	75.00
	<hr/>
	\$106.68

PLYMOUTH COUNTY AID TO AGRICULTURE

Paid:	
County Treasurer	\$100.00

PINE CITY ROAD

Paid:	
Frank F. Weston, Labor	\$140.80
Homer Weston, Labor	43.55
Orlando Griffith, Labor	15.40
Richard Barnett, Labor	23.76
Frank McNabb, Labor	11.22
Joseph Bolduc, Labor	18.26
Robert Gray, Labor	15.40
Frank Johnson, Labor	13.20
Louis Bolduc, Labor	10.56
James Lewis, Labor	50.40
Frank Shanks, Labor	10.56
Adlard Manseau, Labor	13.64

William Pellitier, Labor	7.04
Leo Anthony, Labor	7.04
Alton Chandler, Labor	7.04
William Loud, Labor	12.90
Eldred S. Mosher, Labor & Truck	27.36
T. T. Vaughan 2nd, Labor & Truck	34.56
Ernest Shaw, Labor & Truck	27.36
Perez Shurtleff, Labor & Truck	27.36
Charles Dunham, Gravel	23.70
Henry S. Pink, Gas	11.20
Berger Metal Culvert Co., Culvert	15.29
Ellis Atwood, Posts	5.00
T. W. Pierce, Hardware	24.24
	<hr/>
	\$596.84

STATE AID

Paid:	
Soldiers' Widows	\$120.00

AMERICAN LEGION

Paid:	
Treasurer Sons of Veterans, Rent	\$175.00

OLD HOME DAY

Paid:	
Treasurer Old Home Day Association	\$500.00

SOUTH PRECINCT CELEBRATION

Paid:	
Jesse A. Holmes, Treas.	\$212.00

POLICE ACCOUNT

Paid:	
James W. Lewis, Services	\$226.00
James W. Lewis, Handcuffs	10.00
Merton T. Griffith, Services	29.10
Herbert L. Shaw, Services	9.00
William E. Holmes, Services	294.43
Edward S. Bisbee, Services	34.25
New England Tel. & Tel. Co., Telephone	34.75
Arnold W. Hurley, Enos Case	10.00
Town of Middleboro, Use of Lockup	16.35
Town of Middleboro, Grudiboni Case	.65
William Egger, Marsland Case	8.00
Chester A. Churchill, Use of Lockup	1.75
H. L. Thatcher Co., Supplies	3.75
	<hr/>
	\$678.03

BRIDGES

Paid:	
Eldred S. Mosher, Labor	\$5.00
Napolean Dionne, Labor	2.50
Frank F. Weston, Labor	113.92
Orlando P. Griffith,	19.58
Harry Cassidy, Labor	14.08
Alex Erickson, Labor	1.76
Homer Weston, Labor	3.52
Adlard Manseau, Labor	11.44
Frank McNabb, Labor	7.92
Robert Gray, Labor	3.52
James Thomas, Labor	4.00
Richard Barnett, Labor	7.04
William Pellitier, Labor	7.92
Theron Bumpus, Labor	10.12
Henry Pink, Supplies	2.33
A. D. Griffith	2.12
H. R. Bailey	20.30

T. T. Vaughan, Posts & Rails	24.55
George Doane, Pipe	10.60
Hancock Paint Co., Paint	29.51
New England Metal Culvert Co., Pipe	55.56
New England Concrete Co., Pipe	42.00
	<hr/>
	\$399.29

MACHINERY

Paid:

Homer Weston, Labor	\$74.75
Joseph Howes, Labor	21.12
A. C. Cosseboom & Co., Labor	1.50
Alec Erickson, Labor	2.50
Albert Thomas, Labor	7.04
Fred Ducas, Labor	14.08
Nelson Story, Labor	7.04
Adlard Manseau, Labor	17.60
John Kenney, Labor	24.00
Theron Bumpus, Labor	10.56
William Pellitier, Labor	17.60
James Peckham, Labor	4.32
Raymond Braddock, Labor	3.52
Frank McNabb, Labor	3.52
Orlando Griffith, Labor	3.52
George E. Doane, Supplies	3.40
Eugene P. Reading, Supplies	54.92
H. R. Bailey, Supplies	87.30
Kingston Hardware Co., Supplies	.65
Paramount Steel Co., Supplies	44.56
Dwyer Sales & Machinery Co., Supplies	13.30
T. W. Peirce Hardware Co., Supplies	7.86
Wenham Garage, Supplies	3.54
Henry S. Pink, Supplies	22.36
Harrison M. Jordan, Supplies	3.05
John Jordan Co., Supplies	2.65
Joseph Malaguti, Supplies	2.88

Plymouth Motor Sales Co., Supplies	.75
Lloyd Perkins, Supplies	1.80
Franklin Auto Supply Co., Supplies	31.67
New England Road Mach. Co., Supplies	10.70
Parker	23.43
J. A. Ward, Supplies	25.25
J. A. Ward, Labor	5.40
Richard Barnett, Labor	29.92
Frank F. Weston, Labor	64.60
Frank F. Weston, Truck	62.64
Frank F. Weston, Express	2.38
Daniel Dempsey, Engineer	42.00
Elmer Loring, Engineer	12.00
Kimball Bros., Spraying Equipment	3.29
J. B. Holt & Co., Tubes for Boiler	47.10
Commonwealth of Mass., Boiler Inspection	20.00
Gulf Refining Co., Oil	33.60
Philco Steel Co., Tractor Blades	60.50
Maxim Motor Co., Parts	3.00
S. E. Mansfield, Repairs	1.00
Homer Griffith, Welding	11.16
Arthur Finney, Tractor Tires	34.96
Arthur Finney, Cable	11.56
Express	1.81

\$999.66

SPECIAL HIGHWAY ACCOUNT

Paid:	
Frank F. Weston, Labor	\$16.15
Frank F. Weston, Truck	42.48
James W. Lewis, Truck	7.20
Nelson Story, Labor	2.20
Alton Chandler, Labor	2.20
John Jussila, Labor	5.72
Adlard Manseau, Labor	7.70

Richard Barnett, Labor	7.70
Frank McNabb, Labor	5.72
Daniel Dempsey, Labor	5.76
William Pellitier, Labor	5.50
Joseph Bolduc, Labor	1.98
Orlando Griffith, Labor	7.26
Catherine B. Ingham, Gravel	43.92
Clarence Garnett, Labor	3.52
Leo Anthony, Labor	3.52
Frank Shanks, Labor	1.76
Cornelius Kellier, Labor	3.52
Charles Dunham, Gravel	2.40
Millar Coal Co., Coal	12.98
Henry S. Pink, Gas	8.38
	<hr/>
	\$197.57

FOREST WARDEN FIRE ACCOUNT

Paid:

James Peckham, Labor	\$3.60
James Peckham, Care of Tanks, etc.	16.59
James Peckham, Telephone	71.14
James Peckham, Sunday Service	15.00
Allen MacDonald, Labor	1.60
Allen MacDonald, Care of Tanks	17.50
Wenham Garage, Supplies	30.31
Chimney Fire	63.30
Ruel Gibbs Fire	313.80
Fire at South Meadows	56.19
Fire at Sluggs	50.55
Fire at Muddy Pond	40.50
Fire at Barker Bog	1.60
Fire at William Vaughans	4.40
Fire at Cross Paths	5.40
Fire at Pine City	3.20
Fire at Wenham Corner	7.50

Newton Firemen's Equipment Co., Supplies	10.08
Acme Rubber Co., Supplies	16.25
Jay A. Ward, Labor	1.00
	<hr/>
	\$729.51

PARK ACCOUNT

Paid:

Nelson Story, Labor	\$10.56
Albert Thomas, Labor	1.32
William McGregor, Labor	2.10
Norman Holmes, Labor	1.00
Edward Adams, Labor	1.00
Michael Clair, Labor	10.56
Emil Johnson, Labor	12.32
Andrew Paananen, Labor	4.40
Arthur Paananen, Labor	11.44
Arnold Paananen, Labor	11.44
Arvo Paananen, Labor	11.44
David Mackie, Labor	11.44
Frank Johnson, Labor	11.44
Norman Fowler, Labor	10.56
Lewis Bolduc, Labor	14.52
Arno Laine, Labor	11.00
Arthur Laine, Labor	7.04
Alton Chandler, Labor	10.56
Joseph Howes, Labor	10.56
Manuel Gomes, Labor	5.72
Charles Silva, Labor	5.72
John Alves, Labor	15.62
Justin Silva, Labor	2.20
Joe Silva, Labor	11.88
Tony Lopes, Labor	9.68
Fred Gomes, Labor	3.96
Tony Gonsalves, Labor	11.44
M. Barrows, Labor	3.96

Jesse Fortach, Labor	5.72
Joseph B. Gomes, Labor	3.96
Peter Mendes, Labor	5.72
Ben Pina, Labor	3.96
Louie Mendes, Labor	3.96
Frank Barros, (Plymouth St.) Labor	5.72
Joe Barrow, Labor	8.58
John Santos, Labor	3.96
Ralph Barrows, Labor	10.12
Caesar Barrows, Labor	5.72
Charles Teixeria, Labor	3.52
Ben Perry, Labor	3.52
Louie Aranje, Labor	3.52
Joseph G. Femas, Labor	7.04
Manuel Mendes, Labor	3.52
James Silva, Labor	3.52
Eddie Rose, Labor	3.52
Manuel Barrows, Labor	3.52
Ernest Shaw, Labor	11.52
Frank McNabb, Labor	7.26
Napoleon Dionne, Labor	11.00
Carl Halunen, Labor	6.16
William Cornish, Labor	6.16
Bernard Tillson, Labor	8.80
T. T. Vaughan 2nd, Labor	14.04
Jay A. Ward, Labor	1.00
Albert Raymond, Labor	10.78
Fred Parent, Labor	7.04
Joseph Robidoux, Labor	7.92
Frank Barros, Labor	8.58

PARKS, 1932

Paid:	
Perez L. Shurtleff, Labor	129.24
Orville K. Griffith, Labor	15.46
Ernest Derosier, Labor	7.60
Robert Gray, Labor	13.36

Frank F. Weston, Labor	12.00
James W. Lewis, Labor	95.76
Frank E. Barrows, Labor	212.62
F. M. Thomas, Labor	1.13
Edwin Bisbee, Labor	3.00
Eldred S. Mosher, Labor	6.00
Dolar Coti, Labor	10.56
Charles Guertin, Labor	14.08
Orva E. Hopkins, Labor	21.12
Rufus E. Blair, Labor	20.24
Westerly Shurtleff, Labor	10.56
Clarence Garnett, Labor	12.32
Robert Shurtleff, Labor	3.52
Forest Shaw, Labor	11.44
William Dupree, Labor	11.44
Edward Pinault, Labor	9.68
Peter Morrisey, Labor	13.20
Anthony Majahad, Labor	9.68
George Salva, Labor	9.68
Cornellius Kelliah, Labor	13.20
Joseph Robadeau, Labor	9.68
Frank Robadeau, Labor	9.68
Robert Gorman, Labor	9.68
Thomas Joseph, Labor	4.40
Edward Morrisey, Labor	9.68
Henry Robadeau, Labor	6.16
Edward Rowe, Labor	7.92
Roderick McKenzie, Labor	10.56
Ralph Baker, Labor	7.04
Herbert Moranville, Labor	.88
Adlard Manseau, Labor	10.56
Roy Austin, Labor	7.04
James McKay, Labor	20.79
Jack Martin, Labor	11.44
Frank Shanks, Labor	3.52
Paul Pentikinen, Labor	28.38
Donald Pentikinen, Labor	14.96

Homer Weston, Labor	53.30
Henry Appling, Labor	21.12
James Peckham, Labor	11.52
Daniel Dempsey, Labor	41.76
Allen MacDonald, Labor	3.52
Edgar Rasmusson, Labor	3.52
Alfred Dube, Labor	10.56
John Tubman, Labor	10.56
Harry Cassidy, Labor	10.56
William Pellitier, Labor	10.56
John Jucilla, Labor	10.56
Raino Harju, Labor	10.56
Eugene Tetu, Labor	9.90
Theron Bumpus, Labor	10.56
Ernest Derosia, Labor	10.56
John Pouliot, Labor	10.56
Herbert L. Shaw	10.56
Walter Carmichael, Gas & Oil	10.56
Harrison W. Jordan	8.75
Arthur W. Peterson, Fertilizer	4.20
Romeo Moreau, Rope	7.50
Lewis W. Perkins, Surveyor	39.70
George A. Shurtleff, Lumber	26.90
Jesse A. Holmes, Lumber	5.30
George H. Doane, Twine	6.56

\$1,623.21

UNCLASSIFIED ACCOUNT & MEMORIAL DAY

Paid:

Henry S. Griffith, Tax Titles	\$6.00
John W. Morse, Bounty on Bobcats (2)	10.00
Herbert A. Stanly, Postage	2.28
Jesse A. Holmes, Postage	2.08
Henry S. Pink, Postage	2.80
H. L. Thatcher & Co., Printing Town Reports	169.75

Traffic Equipment Co.	121 .65
Treasurer Sons of Veterans, Memorial Day	175 .00
Carter Ink Co., Ink	2 .50
L. M. Chase, M. D., Fred Ducas	4 .00
Joseph Bolduc, On account of injury	161 .92
	<hr/>
	\$657 .98

FIRE EQUIPMENT

Paid:	
Smart & Flagg Inc., Insurance	\$14 .69
Interstate Shur-Line Co., Supplies	42 .00
Wenham Garage, 1 Model AA Ford Truck	467 .00
Wenham Garage, Storage Fire Truck	253 .28
	<hr/>
	\$776 .97

LIBRARY ACCOUNT

Paid:	
Library Book House, Books	\$175 .33
Myrtle Atwood, Librarian	150 .00
Leon B. Shorey, Book	19 .50
	<hr/>
	\$344 .83

PUBLIC WELFARE

Paid:	
Home Assistance	\$3,278 .13
Carrie Bumpus, Board	61 .00
Adlard Manseau, Board	200 .00
Town of Middleboro, Board	754 .89
W. S. Andrews and Son, Supplies	36 .84
Alonzo Ryder, Clothes	50 .53
Mass. Dept. Public Welfare, Board	340 .00
Dr. L. M. Chase, Medical Attendance	434 .00

Mass. General Hospital, Medical Attendance	53.05
Town of Wareham, Board	238.34
Lena Thomas, Care	55.47
Mrs. D. Torrey, Nursing	36.00
Napoleon Dionne, Transportation	5.00
Russell Shurtleff, Wood	7.00
Jesse Holmes, Wood	24.50
Frank Weston, Wood	15.50
Herbert J. Vaughan, Wood	8.50
William F. Gove, Med. Attendance	4.00
Dr. Baker, Med. Attendance	8.00
St. Luke's Hospital, New Bedford	672.01
Raymond Barros, Transportation	5.00
Manuel Pimental, Transportation	15.00
Town of Plymouth	68.00
Town of Barnstable	273.37
Mrs. Minnie Langille, Board	16.00
Hobbs & Warren, Supplies	6.93
James Peckham, Truck	11.50
Joseph Howes, 2 Trips to Tewksbury	24.00
Herbert A. Stanly, Services	45.00
Herbert A. Stanly, Auto	25.00
Herbert A. Stanly, Transportation	20.00
Earl Ware, Services	45.89
Earl Ware, Auto	15.00
Frank Cole, Services	50.00
Frank Cole, Auto	15.00
Frank Cole, Wood	44.00
	<hr/>
	\$6,962.45

TREE WARDEN ACCOUNT

Paid:	
James Peckham, Labor	\$253.56
James Peckham, Truck	228.50
James Peckham, Paint	1.00

George Clark, Labor	14 .00
Joseph Robidoux, Labor	16 .80
Nathan Roby, Labor	16 .80
Nelson Story, Labor	19 .08
John Pouliot, Labor	19 .08
Fred Dube, Labor	19 .08
Joseph Howes, Labor	16 .28
Alton Chandler, Labor	19 .08
Eugene Tetu, Labor	24 .68
Harry Cassidy, Labor	38 .68
Ralph Baker, Labor	24 .68
Edward Rowe, Labor	5 .60
Peter Morrisey, Labor	13 .48
Forest Shaw, Labor	8 .40
William Dupre, Labor	8 .40
Cornelius Kellehier, Labor	13 .48
Daniel Carmichael, Labor	22 .40
Allen MacDonald, Labor	125 .96
Allen MacDonald, Supplies	2 .00
Dolar Cote, Labor	103 .90
Edgar Rasmusson, Labor	75 .00
Emil Johnson, Labor	29 .58
Theron Bumpus, Labor	15 .58
Justin Silva, Labor	26 .78
Laure Halunen, Labor	26 .78
Rufus Blair, Labor	7 .04
William Pellitier, Labor	24 .64
Robert Erickson, Labor	26 .78
Frank Robideaux, Labor	18 .38
Domingo Mendez, Labor	21 .18
Fred Horton, Labor	12 .78
Simon Majahad, Labor	11 .20
Charles Kennedy, Labor	2 .80
Manuel Gomes Thomas, Labor	2 .80
Earl Ware, Labor	41 .14
Henry Appling, Labor	72 .16
Harrison Jordan, Supplies	1 .20

Walter Carmichael, Supplies	1.80
H. R. Bailey, Supplies	14.00
Henry S. Pink, Supplies	23.24
Joseph Robideaux, Labor	21.18
	<hr/>
	\$1490.96

PUBLIC SAFETY ACCOUNT

Paid:

Jay A. Ward, Labor & Paint	\$27.55
Austin Ward, Labor	20.00
Robert Erickson, Labor	7.04
Gorden Murray, Labor	7.04
Frank E. Barrows, Labor	21.60
Frank E. Barrows, Auto	10.00
Rogerwood Paint Machine Co., Paint & Machine	56.50
	<hr/>
	\$149.73

HEALTH

Paid:

Plymouth County Hospital	
Hacking Case	\$475.80
Joaquim Robiero Case	85.80
Silva Case	286.00
County of Plymouth, H. T. Macomber, Treas.	1,094.23
George Cornwell, Death Return	.75
Mass. Dept. Public Welfare, Tucker Case	223.00
Mass. General Hospital, Gomes Case	.75
William Egger, Death Return	.75
Leonard Baker, M. D., Birth Return	.25
J. J. Shepherd & Son, Birth Return	.50
Mary E. Fuller, Nurse Jack Gomes	6.00
Edward L. Perry, Birth Return	.25
Standard Modern Printing Co., Supplies	3.25

C. H. Goldwaite Co., Supplies	18.61
Jesse F. Morse, Supplies	2.26
Manuel Pimental, Transportation to Tewksbury	15.00
J. M. Bump, Inspector of Slaughtering	25.00
J. M. Bump, Inspector of Animals	75.00
L. M. Chase, M. D., Fumigating	12.00
L. M. Chase, M. D.	
Johnson Case	24.00
Manuel Silva	18.00
Peter Bolduc	51.00
Harry Cassidy	23.00
L. M. Chase, M. D., School Physician	170.00
Henry S. Griffith, Vital Records	37.50
Earl B. Ware, Services	6.00
Earl B. Ware, Auto	2.00
	<hr/>
	\$2,655.70

HIGHWAY DEPARTMENT

CHAPTER 81

Paid:

Frank F. Weston, Labor	\$709.75
Frank F. Weston, Labor and Truck	1,381.07
James Thomas, Labor	424.87
Ernest Dunham, Labor	17.60
Bernard Tillson, Labor	100.32
Theron Bumpus, Labor	297.33
Walter Carmichael, Gas & Oil	146.38
William Cornish, Labor	27.28
Orlando Griffith, Labor	216.68
Harry Cassidy Labor	171.16
Richard Barnett, Labor	209.33
John Josella, Labor	137.39
Charles Kennedy, Labor	128.26
T. T. Vaughan 2nd, Labor and Truck	747.72
Ernest Shaw, Labor and Truck	535.84
Robert Gray, Labor	155.32
William Pellitier, Labor	129.25
Joseph Bolduc, Labor	113.74
Thomas Hastings, Labor	138.82
Ralph Baker, Labor	122.54
Eldred S. Mosher, Labor and Truck	598.68
Perez Shurtleff, Labor and Truck	584.54
Allan MacDonald, Labor	82.06
Cornelius Kelliher, Labor	102.08
Nelson Story, Labor	117.92
Alton Chandler, Labor	94.60
Frank McNabb, Labor	204.71
Clarence Garnett, Labor	32.78
Edgar Rassmussen, Labor	3.52
George Silvia, Labor	35.20
Arvo Paananen, Labor	45.76
Raymond Braddock, Labor	3.52

Adlard Manseau, Labor	235.95
James W. Lewis, Labor and Truck	604.74
Waino Vainio, Labor	100.98
Arne Laine, Labor	93.06
Lauri Halunen, Labor	31.46
Carl Halunen, Labor	19.80
Charles Lincoln, Labor	3.52
Herbert Maranville, Labor	13.86
Frank Shanks, Labor	3.52
Nathaniel Shurtleff, Labor	81.26
Donald Pentikinen, Labor	33.04
David Maki, Labor	49.72
Homer Weston, Labor	244.89
William Loud, Labor	8.36
Albert Thomas, Labor	96.58
Joseph Howes, Labor	78.54
Fred Ducas, Labor	90.09
Leo Anthony, Labor	75.68
Forest Shaw, Labor	43.12
Arvo Halunen, Labor	37.84
Frank Robidoux, Labor	28.16
James Peckham, Labor	17.28
Michael Clair, Labor	7.04
Reino Harju, Labor	21.12
F. Johnson, Labor	14.08
Daniel Dempsey, Labor and Truck	648.36
Frank Weston, Telephone	26.35
Frank Weston, Auto	6.00
Frank Weston, Gravel	362.50
L. O. Atwood, Gravel	15.90
Henry Whiting, Gravel	24.90
Charles Dunham, Gravel	20.20
Philp Cole, Sand	1.95
Jesse A. Holmes, Sand	3.12
Harrison Jordan, Gas	16.01
Bertha I. Lewis, Gas	61.93
A. D. Griffith, Gas	1.90

Edward Griffith, Gas	35.80
Blanche Murphy, Gas	1.75
Wenham Garage, Gas	7.20
T. W. Peirce Hardware Co., Tools	1.80
Millar Coal Co., Coal	25.04
Highway Products Co., Oil	620.82
Koppers Products Co., Oil	1,495.73
Standard Oil Co., Asphalt	161.10
Old Colony Crushed Stone Co., Stone	17.75
Hancock Paint & Varnish Co., Paint	14.00
State Prison, Line Posts	34.80
Henry S. Pink, Supplies	38.70
John Jordan, Grass Seed	1.60
Salvory Sales Corp., Kelso Chloride	105.00
	<hr/>
	\$13,599.92

HIGHWAY DEPARTMENT

CHAPTER 90

Paid:

Frank F. Weston, Labor	\$180.62
Frank F. Weston, Team	262.08
James Lewis, Labor	210.96
Adlard Manseau, Labor	69.30
Nelson Story, Labor	73.92
Joseph Howes, Labor	70.40
Leo Anthony, Labor	62.70
Homer Weston, Labor	121.23
Perez Shurtleff, Labor	130.32
Daniel Dempsey, Labor	107.64
Richard Barnett, Labor	59.62
Eldred S. Mosher, Labor	87.84
E. Loring, Labor	18.00
T. T. Vaughan, 2nd, Labor	79.20
Harry Cassidy, Labor	31.68
Orlando Griffith, Labor	31.90
Thomas Hastings, Labor	31.90
Robert Gray, Labor	24.64
Alton Chandler, Labor	31.90
William Pellitier, Labor	26.62
Fred Ducas, Labor	24.64
Albert Thomas, Labor	28.16
Theron Bumpus, Labor	24.64
Ernest Shaw, Labor	82.80
Michael Clair, Labor	31.90
David Macki, Labor	24.64
Charles Kennedy, Labor	24.64
Ralph Baker, Labor	24.86
F. Johnson, Labor	7.04
John Josella, Labor	14.30
James Thomas, Labor	8.00
Paul Pentikinen, Labor	9.50

Walter Carmichael, Gas and Oil	39.65
Wenham Garage, Gas	7.61
J. E. Doan, Supplies	1.35
Charles Dunham, Gravel	27.60
Frank Weston, Wood	37.50
T. T. Vaughan, Wood	6.25
Plymouth Lumber Co., Lumber	16.53
New England Culvert Co., Culvert	28.37
John B. Finney, Roller	140.00
Millar Coal Co., Coal	11.74
Highway Products Co., Oil	564.38
Gulf Refining Co., Oil	101.43
	<hr/>
	\$3,000.00

CARVER PUBLIC LIBRARY

REPORT OF LIBRARIAN

Financial Report

Jan. 1, 1932	Balance on hand	\$8.68
	Received in fines	16.10
		\$24.78
	Paid for postage, box rent, etc.	\$2.56
	Paid Treasurer, Sept. 20	17.00
	Paid for book pockets, cards, etc.	4.54
Jan. 1, 1933	Balance on hand	.68
		\$24.78

The circulation for 1932 was 5,153 (books and magazines) an increase of 593 over the year 1931.

There have been 148 books donated to the Library, also a table and a clock. These gifts were acceptable and show people are taking an interest in the Library.

Supplement to Catalog 1932

Books, by purchase	144
Donation of Books	148
	292

Magazines and Papers

Middleboro Gazette, presented 1932
 Old Colony Memorial, presented 1932
 American Forest & Forest Life presented 1932
 Plymouth County Farmer, presented 1932
 Our Dumb Animals, presented 1932
 New England Poultryman, presented 1932

Specialty Salesman presented 1932
Today's Magazine of America, presented 1932
Time Magazine, presented 1932
Literary Digest, presented 1932
Popular Mechanics Purchased 1932
National Geographic Mag. Purchased 1932
Youth's Companion & American Boy purchased 1932
Reader's Digest, purchased 1932
Child Life, purchased 1932
Good Housekeeping, purchased 1932.
Better Homes & Gardens, purchased 1932
American Home, purchased 1932

MYRTLE ATWOOD, Librarian.

REPORT OF SEALER OF WEIGHTS AND MEASURES

To the Honorable Board of Selectmen:

Gentlemen—In compliance with the General Laws of Massachusetts, I herewith submit report of 1932 as Sealer of Weights and Measures:

Number of Scales tested and sealed	23
Number of Weights tested	24
Number of liquid measures tested and sealed	24
Number of dry measures tested and sealed	0
Number of gasoline pumps tested and sealed	30
Number of gasoline pumps adjusted	26
Number of oil pumps tested and sealed	25
Number of oil pumps adjusted	4
Number of measuring pumps tested and sealed	3
Number of oil bottles tested and sealed	25
Number of linear measures tested and sealed	1
Number of gasoline pumps retested and sealed	6
Number of scales retested and sealed	3
Fees paid to town treasurer by William E. Holmes	\$4.82
Fees collected by J. W. Lewis	23.65
	<hr/>
	\$28.47

Respectfully submitted,

WILLIAM E. HOLMES,
Sealer of Weights and Measures

JURY LIST

Donald H. Bailey
Edwin F. Blake
Walter R. Carmichael
Walter H. Cassidy
Daniel H. Dempsy
Orlando P. Griffith
George W. Jones
Chesley H. Knowlton
Ralph L. Linton
Jack L. Martin
Neil D. Murray

Henry C. McFarlin
Platt A. Pink
Edward E. Shaw
Herbert A. Stanly
Arnold L. Telfer
Bernard E. Tillson
Truman A. Tillson
John F. Tubman
Jay A. Ward
Arthur H. Wade



JAMES W. LEWIS

Although a native of Plymouth Mr. Lewis settled in Carver with his parents at an early age. In his youth his thoughts were turned to the sea where he joined the Grand Banks fishing fleet, but as that industry had begun to decline he retired from the water for a career on the land. After trying various occupations he became a cranberry bog builder, later a manager, and the last years of his life were spent in the service of cranberry growers. He was more widely known, however, as a constable, having a record of nearly thirty years as the chief police officer of his town. Mr. Lewis was well equipped by nature for that rough work with its shafts of abuse and its dangers, and he never hesitated to go alone to the haunts of the element that most men would shun. In spite of its abuse and its dangers Mr. Lewis loved the work, and it was generally conceded that the lawless element had a fear of him that was a deterrent factor in itself.

**CONSTABLES' REPORT FOR THE YEAR END-
ING DECEMBER 31, 1932**

To the Honorable Board of Selectmen:

Gentlemen:—I have the honor to respectfully submit the annual report of the Constables department for the year ending December 31, 1932.

Total number of arrests	22
Males	18
Females	4
Amount of fines imposed	\$160.00
Appealed	5
Probation	1
Taunton State Hospital	2
House of Correction	4
Sherborn Reformatory	1
Arrested for out of town officers	1

Offences

Complaints investigated	94
Violating Auto Laws	6
Lewd and Lascivious	6
Non Support	1
Drunkenness	7
Disturbing the Peace	14
Destroying Property	3
Forgery	1
Assault	1
Assault and Battery	2

Respectfully submitted,

WILLIAM E. HOLMES
MERTON T. GRIFFITH
EDWIN E. BISBEE

Constables of Carver.

**REPORT OF TREASURER OF OLD HOME DAY
ASSOCIATION**

Receipts

Balance on hand 1931 Accounts	\$59.42
Town Appropriation	500.00
Dinner	886.20
Ice Cream	138.10
Tonic, cigars, candy etc.	67.02
Dance	48.25
Remnants	12.22
Photographer and novelties	4.75
	\$1,715.96

Expenditures

Frank F. Weston, Truck 1931	\$15.00
Alonzo Ryder Co., Supplies 1931	1.28
13th Regiment Band	178.00
Ellis G. Cornish, Auto	10.00
Farrar Ice Cream	99.50
Dance Expense	37.00
Jesse A. Holmes, Lumber, Truck, milk, etc.	59.26
H. L. Thatcher & Co., Printing	5.50
F. B. and F. P. Goss, Printing	4.13
Joseph J. Wood, Fish and clams	172.65
H. W. Jordan, supplies	96.51
Henry S. Pink, supplies	35.08
B. I. Lewis, supplies	26.29
Pine Grove Ice Co., ice	7.25
Walter Carmichael, supplies	14.56
Frank Cole, ticket refund	2.00
T. T. Vaughan, wood	3.00
Alonzo F. Ryder, supplies	1.10
Philip S. Cole, Truck rope, stakes	5.80
F. B. Washburn & Co., bread	24.00

L. F. McDonald, corn	30.00
Estate of Clarence Ellaxim (com. bill 1930)	40.50
Farrar's, candy, cigarettes	16.40
Daniel Dempsey, truck	5.76
Frank F. Weston, truck, wood, supplies	40.60
Ralph W. Mellon, printing	20.75
Clara M. Benson, auto, phone, etc.	3.00
Maida P. Arnold, Reader	28.00
Plymouth Bottling Works, tonic	15.80
J. L. Martin, auto, envelopes, postage etc.	13.98
Thomas Panesis, supplies	95.10
Eleanor L. Shaw, milk, post cards	1.15
Bank charges	1.30
	\$1,110.25

Services

Mary Shaw	\$14.40
Hattie Mosher	14.40
Martha Hatch	7.20
Frank F. Weston, 1931	10.00
Philip Cole, 1931	5.00
Ellis G. Cornish	15.00
William E. Holmes	4.00
Heads of Tables and Waiters	70.00
Jesse A. Holmes	10.00
Blanche E. Holmes	2.00
Philip Cole	10.54
Frank F. Weston	8.00
J. L. Martin	13.00
Eleanor Shaw	4.50
Fred Dube	4.84
Florence Weston	5.00
Winston Weston	3.08
Kenneth Atwood	2.20
Alex Erickson	10.00
Donald Holmes	31.46
Clarence Jefferson	11.44

Geo. Ellis	4.00
Orlando Griffith	31.24
Helen B. Griffith	14.40
Ethel Foroler	4.80
Isabelle Blake	4.80
Mary Dionne	7.20
Fred Ducas	7.04
Napoleon Dionne	4.40
Adelard Manseau	6.60
Edwin Bisbee	.88
Leo Bolduc	2.86
Amy Bolduc	7.92
Albert Raymond	32.78
William Pelletier	6.60
Joseph Pelletier	4.40
Louis Bolduc	4.84
Leon Jefferson	2.64
J. L. Martin	22.22
Julia Parent	4.80
Mary Braddock	9.00
Sadie Wade	10.75
John Pouliot	14.52
Homer Weston	2.20
Walter Battis	3.96
Everett Thomas	2.20
John Tubman	4.40
Rufus Blair	2.64
Ernest De Rosia	4.40
	<hr/>
	\$484.55
Total expenses	\$1,594.80
Receipts for the year	1,715.96
Expenditures for year	1,594.80
Balance on hand Jan. 1, 1933	\$121.16

JACK L. MARTIN, Treas.

MARRIAGES RECORDED IN CARVER FOR THE
YEAR 1932

- Jan. 25 Manuel Barros and Julia Dandan of Freetown.
 Apr. 6 Philip Monteiro and Minnie Harris
 Apr. 16 George Franklin Simmons and Helen M. Crossley
 of Plymouth
 Apr. 16 Edward Rose and Etelviana Gomes Martin Barros.
 Apr. 23 Leo Raymond Bolduc and Angie Gonsalves of
 E. Bridgewater.
 May 7 Luther Clifton Grozier of Foxboro and Dorothy
 Mae Doolittle of Mansfield.
 June 25 Henry Gomes Thimas and Cecelia Lopes of Roch-
 ester.
 July 11 Robert Delano Williams and Ingrid Welhelmina
 Carlson.
 July 13 Ernest Lutz and Hilma Enquist.
 July 13 Ira Ellsworth Thomas and Violeen H. Raymond
 of Plymouth.
 July 30 John Spinola of Falmouth and Adele Gomes.
 Aug. 14 Arne Aho and Mary S. Jokinen.
 Nov. 1 Henry Otis Turner of Whitman and Grace Gam-
 mons Perkins.
 Nov. 14 Tauno Alarik Laine and Linnea Halunen of Ware-
 ham.
 Nov. 24 Alton Robert Shurtleff and Ruth Stanly Howe.
 Nov. 26 Frank Pina and Mary Santos.
 Dec. 7 Maynard S. Burgess of Plymouth and Aileen S.
 Halunen.

BIRTHS RECORDED IN CARVER FOR THE YEAR 1932

Date	Name	Parents	Birthplace
Jan. 22	Kenneth Leonard Braddock	Arthur T. Braddock	Carver
Feb. 15	Richard Matthews Silva	Christena McNutt Arthur Silva	Truro, N. S. Cape Verde Is.
Feb. 24	Elsie Anna Thomas	Dipodena Furtache Albert T. Thomas	Cape Verde Is. Carver
Feb. 25	Sally Jane Gibbs	Amelia E. Ducas Rusel S. Gibbs	St. Marlo, Canada Rochester
Feb. 29	Victor Fernandez	Hazel M. Kimball Manuel Fernandez	Boston Cape Verde Is.
Mar. 24	Ralph Ebenezer Baker	Anna B. Dolenan Ralph E. Baker	Penn. Middleboro
Mar. 26	Waldo Nathan Roby	Charlotte E. Allis Nathan G. Roby	Boston Brooklyn, N. Y.
Mar. 27	Domingo Thatcher	Alice E. Knott Frank Thatcher	England Cape Verde Is.
April 2	Ronald Edward Shurtleff	Clementina Roderick Russell F. Shurtleff	Cape Verde Is. Carver
May 1	Elwood Everett Holmes Jr.	Bertha J. Parker Elwood E. Holmes	Phympton Carver
May 9	Innocense John Silva	Hazel T. Johnson Innocense J. Silva	Waltham Cape Verde Is.
May 14	Theresa May Silva	Maclina P. Wager Frank J. Silva	Fall River Cape Verde Is.
June 4	Ambrose George Horton	Inez Silva Fred Horton	Carver Rock Island, Ill.
June 29	Richard Louis Young	Genevieve M. Joseph Herman L. Young	LeRoy, N. Y. Brooklyn, N. Y.
July 16	Owen Winslow Vaughan	Dorothy M. Roby Theodore T. Vaughan 2d	Brooklyn, N. Y. Carver
July 24	Nathaniel Domingo Gonsalves	Esther Washburn James B. Gonsalves	Carver Carver
Aug. 1	Robert Westley Barnett	Mary Reis Richard A. Barnett	Cape Verde Is. Lawrence
Aug. 18	John Alfonso Gomes	Lucy Kennedy Manuel L. Gomes	Carver Cape Verde Is.
Sept. 9	Eva May Pelletier	Elsie Rose Odilon J. Pelletier	Cape Verde Is. Fall River
Sept. 20	Walter William Correa	Virginia M. Beaudoin Peter Correa	Conn. Cape Verde Is.
Sept. 29	Seth Arvid Kallio Jr.	Olive M. Davis Seth A. Kallio	Carver Finland
Oct. 2	Ronald Leo Bolduc	Liisa Pokela Leo R. Bolduc	Finland Carver
Oct. 5	George Duncan Clark	Agnes Gonsalves George D. Clark	Brockton Boston
Oct. 9	Frances Temas	Mary Clancy Joseph G. Temas	Boston Cape Verde Is.
Oct. 24	Roland Arthur Bolduc	Ella H. Barros Amny A. Bolduc	Boston Carver
Nov. 3	William Michael Robidoux	Louise V. Valcourt Joseph F. Robidoux	Kingston Attleboro
Nov. 10	Marcia Ann Williams	Carrie M. Joseph Robert D. Williams	New York Carver
Dec. 24		Ingrid W. Carlson Manuel V. Silva	Finland Cape Verde Is.
		Theodora Gomes	Cape Verde Is.

DEATHS RECORDED IN CARVER FOR THE YEAR 1932

Date	Name	Age	Birthplace	Cause of Death	Cemetery	Parents	Birthplace of Parents
Feb. 4	Joaquina Ribiero	53	Azores	Chronic pulmonary tuberculosis	Carver	Unknown	Unknown
Feb. 14	Benjamin C. Shaw 2d	33	Middleboro	Acute Endocarditis	Thomastown	Dana H. Shaw	Middleboro
Feb. 20	Isaac W. Shaw	79	Carver	Cerebral thrombosis endarteritis	Central	Nellie Peckham	Fall River
Mar. 15	Edward C. Shaw	75	Middleboro	Pneumonia (lobar)	Central	Ruth Westgate	Rochester
Mar. 16	Adelbert P. Robbins	80	Carver	Cerebral hemorrhage	Central	Ruth Westgate	Rochester
Mar. 29	Alton Howard Griffith	68	Carver	Cerebral hemorrhage Pulmonary oedema	Union	Josiah Robbins	Carver
April 2	Cornelius Sullivan	60	Unknown	Alcoholism	Carver	Ephraim Griffith	Unknown
April 7	Laura Duca	39	Fall River	Chronic nephritis	Carver	Mary Packard	Halifax
May 5	George Adams	85	Longmeadow	Acute pleurisy with effusion	Central	Unknown	Unknown
May 23	Mary Page Savery Jowitt	77	Carver	Chronic myocarditis, Chronic Arterio sclerosis	Carver	Arthur Brocheau	Unknown
May 24	Tony Santos Vieg	60	Cape Verde Is.	Mitral disease	Central	Claudia St. Lawrence	Canada
May 31	Mary Ann Culverwell	91	England	Cerebral apoplexy	Carver	Solomon Adams	Mass.
June 11	James Wilbur Lewis	74	Plymouth	Suicide—Gun shot wound of head	Belmont	Jane Northway	England
June 18	Isadore Martha Howland	83	Harwich	Natural causes—Probably heart	Carver	William Savery	Carver
June 23	Manuel Fernandez	26	Cape Verde Is.	Tumor of brain	Carver	Mary Page VanSchaack	Albany, N. Y.
July 18	Domingo Gonsalves	29	Cape Verde Is.	Natural causes—probably acute indigestion	St. Joseph's	Unknown	Unknown
Aug. 6	Albert Hill	47	Finland	Chronic interstitial nephritis	Plymouth	Thomas Joy	London, Eng.
Aug. 16	Eli John Thomas	83	Wareham	Mitral disease	Central	Annie Brooks	London, Eng.
Aug. 17	Esther Vaughan	24	Carver	Pelvic abscess with ilius of intestines	Carver	Nathaniel J. Lewis	Pembroke
Aug. 28	Fred A. Ward	77	Middleboro	Hepatic carcinoma	Lakenham	Lydia Paulding	Plymouth
Sept. 23	Florence D. Sanders	71	N. H.	Cancer, breast	Carver	Marshall Ellis	Harwich
Sept. 26	Andrew Nelson	66	Sweden	Natural causes—Probably heart	Ossipee, N. H.	Rosella Chase	Harwich
Sept. 30	Zoteque Desfosse	55	Canada	Natural causes—Probably heart	Oak Grove	Francisco Fernandez	Cape Verde Is.
Nov. 20	James Stewart Hudson	57	Wareham	Pulmonary tuberculosis	Fall River	Pedro L. Carreira Gonsalves	Cape Verde Is.
					Carver	Maria Gonsalves	Cape Verde Is.
					Carver	Unknown	Cape Verde Is.
					Carver	John Thomas	Cape Verde Is.
					Carver	Mary Tracy	Mass.
					Carver	Charles F. Washburn	Ireland
					Carver	Elva H. Griffith	Carver
					Carver	Austin Ward	Middleboro
					Carver	Ann J. Sherman	Carver
					Carver	Joseph Durgin	New Hampshire
					Carver	Frances Taylor	New Hampshire
					Carver	Nels Olsen	Sweden
					Carver	Ingeborg Olsen	Sweden
					Carver	Henry DeFosse	Canada
					Carver	Malvimo Page	Canada
					Carver	James S. Hudson	Wareham
					Carver	Julia Kieckard	Plymouth

Sporting Licenses etc. issued in 1932

Res. Sporting at \$2.75	78
Res. Trapping at \$5.50	3
Non. Res. Sporting \$5.50	2
Alien Sporting at \$15.25	2
Minor Sporting at \$1.25	2
Minor Trapping at \$1.25	3
Duplicates at 0.50	2
Sporting free of charge	11

Dogs licensed in 1932

Males, 147 at \$2.00	\$294 .00	
Females, 20 at \$5.00	100 .00	
	<hr/>	\$394 .00
Paid County,	360 .60	
Paid Town Clerk, fees	33 .40	
	<hr/>	\$394 .00

HENRY S. GRIFFITH,

Town Clerk.

SCHOOL DEPARTMENT

ROSTER OF THE SCHOOL DEPARTMENT

School Committee

William I. Ward, Chairman, North Carver.
 Ellis D. Atwood, Secretary, South Carver.
 Eleanor Shaw, Financial Secretary, Carver.

Superintendent

Arthur B. Webber, 5 Nemasket St., Middelboro

Teachers

Helen H. Griffith, Principal, Center, Grade 8
 Anne R. McFarlin, Center, Grade 7
 Marion L. Griffith, Center, Grade 6
 Florence C. Gordon, Center, Grade 5
 Gladys E. Burgess, Center, Grade 4
 Blanche E. Holmes, Principal, North, Grade 1
 Lulu A. Pratt, North, Grade 3, Florence V. Weston,
 North, Grade 2
 Laura Hudson, Principal, South, Grades 2 and 3
 Marjorie Griffith, South, Grade 1
 Charlena Walton, Special School

School Calendar

Winter Term: Opens January 4; closes February 24
 Spring Term: Opens March 6; closes April 28
 Summer Term: Opens May 8; closes June 16
 Fall Term: Opens September 11; closes December 15

Holidays: February 22, April 19, May 30, October 12,
 November 11, November 30, December 1.

REPORT OF THE SCHOOL COMMITTEE

One change in the membership of this body has occurred since the last report. After several years of faithful and efficient service Mr. Ruel S. Gibbs has resigned because of his removal to another town. Following the course required by law the Selectmen and the remaining members of the School Committee designated Mr. Ellis D. Atwood to fill the vacancy.

The outstanding item in school affairs during the past year has been the erection of a fine and well equipped school house at South Carver. The School Department is grateful to the Town for providing so excellent a housing for one of our schools and indulges the hope that, in due time, other school houses as good as this one may be erected in other parts of the Town.

Teachers and superintendent have continued to serve without change. For this congratulations are in order. The element of reasonable permanence in organization makes for unbroken purpose and steady movement and encourages the spirit of cooperation which is realized to a good degree in our school system.

The number of our high school pupils still increases. Fifty-nine Carver boys and girls are now in the Memorial High School in Middleboro, 37 per cent more than a year ago. It is significant that our pupils are staying in school for a longer period and seeking fuller education.

The financial report shows a total expenditure of \$33,633.58 during the year 1932. The reimbursements from the State amount to \$9,499.30 so that the cost to the Town was \$24,134.28.

WILLIAM I. WARD
ELLIS D. ATWOOD
ELEANOR L. SHAW

School Committee.

FINANCIAL REPORT OF THE SCHOOL COMMITTEE
FOR THE YEAR ENDING DEC. 31, 1932.

Receipts:

Appropriation	\$33,000.00	
Dog Fund	277.81	
Pratt Fund	203.82	
Ellis Fund	205.87	
	\$33,687.50	
Expenditures		33,633.58
		\$53.92

SUPERVISION AND LAW ENFORCEMENT

School Committee		
Expenses	\$124.49	
Superintendent		
Salary	\$1,200.00	
Travel	160.00	
Expenses	16.16	
Office		
Census	25.00	
Attendance Officer	37.00	
	\$1,562.65	

EXPENSES OF INSTRUCTION

Supervisor	\$250.00	
Teachers	13,104.25*	
Text Books	133.58	
Supplies	499.23	
	\$13,987.06	

*Of this \$205.87 was paid from the Ellis Fund for instruction at South Carver.

OPERATING EXPENSES

Janitor's Salaries	\$1,390 .00	
Fuel	866 .89	
Cleaning, Lights, Power, etc.	384 .06	
Janitor's W. C. Ins.	29 .00	
	<u> </u>	\$2,669 .95

MAINTENANCE OF PROPERTY

Repairs	\$364 .09	
Fire Insurance	350 .63	
Boiler Inspection	5 .00	
	<u> </u>	\$719 .72

TRANSPORTATION

High School	\$4,126 .82	
Local	4,600 .38	
	<u> </u>	\$8,727 .20

OTHER PAYMENTS

Tuition	\$5,109 .00	
Health	224 .00	
Auxiliary Agencies	139 .00	
New Equipment	495 .00	
	<u> </u>	\$5,967 .00
Total Expenditures		\$33,633 .58

REPORT OF THE SUPERINTENDENT

To the School Committee of Carver:

My tenth annual report as Superintendent of Schools is herewith presented.

SCHOOL COSTS

Since we are passing thru what is an unusual period of depression, we have made every effort to see that care is exercised in the use of books and supplies, lights, fuel, etc. In this way we have made a substantial saving in the costs of our schools altho with an increased enrollment. The total cost per pupil from local taxation in our average membership for the year ending June, 1932 was \$91.56 or 53 cents per day.

Thruout the state there has been a persistent drive to cut the costs of schools. The largest item in this budget being that for salaries, the cry has been to cut the teacher's salary. As pointed out in my report of last year, our salary schedule is below that of towns of like standing in our group. Our per pupil cost per day for instruction is 31 cents per day. Our average salary is \$1177. or \$3.22 per day. Some will say that many citizens are not receiving that amount. True; but have they spent from four to eight years in preparation for their jobs before earning anything? Have they been subject to the demands made upon our teachers to support every worthy object, and the same requirements as to dress and continued preparation for their work, the standards of which are increasing constantly?

Another argument has been that teachers should take a cut along with others. Teachers have taken their losses. General wages rose some five years before the teachers received any adequate raise, and with less pay they were faced with high costs of living for these years.

We must in considering the salary question consider the fact that our children in increasing numbers are being prepared to enter High School. Middleboro even after the drastic cut just made is paying their teachers for doing the same job an average salary of more than \$1200.

THE TEACHING STAFF

We have had no change in our teachers for several years, and as a result the spirit of the force is very high. Every teacher attended the course in Middleboro offered by the State Department of Education, and nearly every one is continuing this professional improvement by attending a course given at Plymouth for the next ten weeks. Few towns situated as we are can show an equal record. It surely deserves to be recognized by all interested in seeing that our children get adequate preparation for their future life.

THE BENJAMIN ELLIS SCHOOL

The town is to be most heartily commended for its generosity in furnishing such a building as that at South Carver. The morals of the pupils is greatly improved by their healthful surroundings, and the work has shown great gain.

THE TESTING PROGRAM

This fall we have given the Nelson Reading Tests instead of using the Columbian Test service. The following table shows our standing in the subject.

	Vocabu- lary	Para- graph A	Para- graph B	Para- graph C	Total Score
Median	51	15	15	14	95
Grade VIII	58	14	14	13	97
Median	44	13	13	13	83
Grade VII	48	18	16	16	97

Median	39	12	12	12	74
Grade VI	39	12	12	12	74
Median	30	10	10	9	59
Grade V	26	9	9	8	52
Median	21	7	7	6	41
Grade IV	22	8	8	6	44

These tests show the work to be of average success in the schools as a whole. The seventh grade is well above average, but the fifth below. This is attributable probably to the fact that we have there several pupils who are three or more years retarded and this brings the class median below the norm. The great value of these tests is in the opportunity they give the teacher of reclassifying her pupils, offering to each remedial work in that type of reading wherein he is weak. We have I feel, made a gain this year over the past in this most important subject. Much of our trouble lies in the fact that so many of our children have little or no chance to read outside of school, having few books or magazines at home, and in many cases hearing little English conversation which will develop their reading vocabulary. This coming term we are introducing a series of work books in dictionary practice which we feel sure will raise our standard materially.

CLUB WORK

The Junior Red Cross and the 4-H Club work have been carried on this year with excellent results. The reports of the secretaries are included to give an idea of what has been accomplished along these lines.

JUNIOR RED CROSS ACTIVITIES

A Junior Red Cross has been organized in each of the five rooms of the Center School. Its purpose is to do some good wherever possible. The dues, which are about one

cent a week have been used to buy flowers for those who are ill. At Christmas we filled Red Cross boxes for the poor children in hospitals and Mrs. Lillian Atwood took food to the local Red Cross to be distributed. The seventh and eighth grades are making a scrap book of Carver's Industry to exchange with the Junior Red Cross of foreign organizations. A formal business meeting is held each week followed by some sort of entertainment or games.

Respectfully submitted,

MARGARET SHURTLEFF, Sec.

4-H CLUB REPORT

The girls of the seventh and eighth grades have this year formed a clothing club under the leadership of Mrs. McFarlin and have taken the name "The 4-H Handiworkers Club." Margaret Shurtleff is the president and Marie Bolduc the secretary. Meetings are held on Mondays from 11.25 to 12.15. A program is followed which develops "the head to clearer thinking, the heart to greater loyalty, the hands to larger service and the health to better living." The eighth grade members are working on the third year clothing program which includes the making of a school outfit.

Several of the seventh grade are taking the second year program which includes the making of two articles of wear, while the rest are on the home service program. Between work and service it is hoped that club members will gain the knowledge of the care and cost of clothing.

SPECIAL SCHOOL REPORT

The purpose of the Special School is to fit boys and girls to use their hands for the everyday needs in life.

This year we have had an enrolment of twenty-two pupils. Our morning session is devoted to regular academic

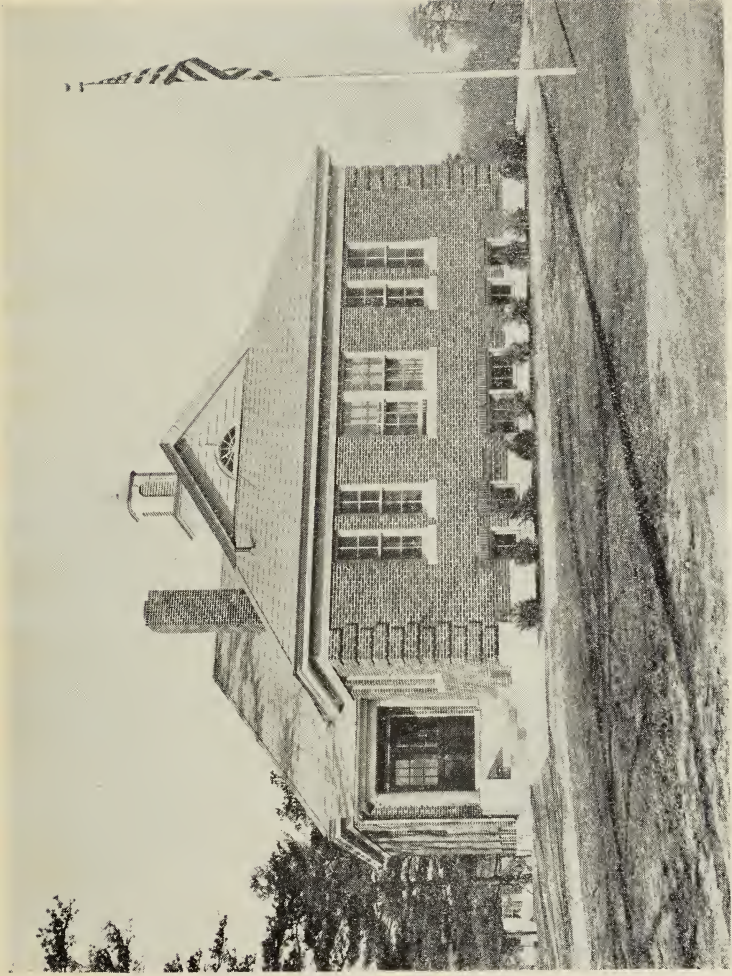

BENJAMIN ELLIS SCHOOL
South Carver—Erected in 1932

work. The allotted time for handwork is two hours a day, so the afternoon session is spent in that way.

A beginner is taught the first steps in woodwork, such as, squaring up stock, the names and care of different tools, sandpapering, and finishing of a project. The more advanced boys are put on different projects and care is given to each step of their work.

Steps in a Project

- 1—Laying out pattern.
- 2—Sawing out.
- 3—Sandpapering.
 - (a) With coarse.
 - (b) With fine.
- 4—Shellac.
- 5—Paint (one or two coats)

If an article is to be stained the fourth step is omitted. Many things are made such as end tables, taborets, hanging book sheves, necktie racks, bird houses and various kinds of door stops. Last year we framed eleven George Washington's pictures for the schools in town. At present the boys are making benches for the South Carver school.

The girls are taught sewing, weaving, embroidery and crocheting. They start with small things such as holders and work up to more difficult ones. Swedish embroidery proved very successful as well as braided rugs, embroidery on pillow tops, samplers and towels. This year we made several cellophane belts which were very popular.

The Spring Term is spent in bookbinding. We make several notebooks of different styles also handy telephone pads.

We wish to express our sincere thanks to all who attended our exhibition and sale. We are very pleased to report that we received \$19.25 which will help us to buy more material for another year.

Respectfully submitted,

CHARLENA WALTON

REPORT OF SCHOOL NURSE

The report of the School Nurse gives the essential facts regarding the health work as carried on this year.

Mr. Arthur B. Webber
Superintendent of Schools,

Dear Sir:

I herewith present my annual report for the school year ending December 31, 1932.

School visits	165
Home Visits	119

The pupils were weighed three times during the year. I assisted the School Physician in the examination of 228 pupils.

Notices of defects were sent home as follows:

Tonsils and adenoids	90
Teeth	84
Heart	4

This year we had for the first time a clinic for the prevention of diphtheria among our school and pre-school children. Toxin-antitoxin treatments were given under the direction of Dr. Richard MacKnight, State Health Officer and Dr. Chase. The Schick Test will be given soon to see that the children are immune.

Number of school children treated	154
Number of Pre-school children treated	8

At the clinic under the Ten Year anti-tubercular Program 10 children were re-examined.

Number improved	9
“ Unimproved	1
“ X-rayed	10
“ discharged	1

Respectfully submitted,

MARY E. FULLER

School Nurse.

In conclusion I wish to express my sincere gratitude to the School Committee and all those who have cooperated in making the past year a success.

Respectfully submitted,

January 1933.

ARTHUR B. WEBBER.

AGE-GRADE STATISTICS OCTOBER 1, 1932

Age	5	6	7	8	9	10	11	12	13	14	15	16	Tot.
Grade													
I	3	22	6	3									34
II		4	16	7	3								30
III			3	24	12	1							39
IV				7	12		6						31
V					5	12	8	6	2				33
VI						7	12	6	2				27
VII						1	7	14	4	2			28
VIII								4	12	6	1		23
Special				3		4	4	3	2	2			18
Total	3	26	25	44	31	31	37	33	22	10	1		263

GRADUATION EXERCISES OF THE CARVER
GRAMMAR SCHOOL

Carver Town Hall, Wednesday, June 8, 1932

At Eight P. M.

PAGEANT

Washington Returns

Symbolic Characters

Posterity	<i>Doris Dionne</i>
History	<i>Irene Collins</i>
Adventure	<i>Gladys Moreau</i>
Home	<i>Anna Joseph</i>
Fame	<i>Margaret Shurtleff</i>

Prelude

Time: The Present

Place: A school room

Characters

George Washington	<i>Jack Atwood</i>
The Teacher	<i>Bernadette Parent</i>
Child (Posterity)	<i>Doris Dionne</i>
Children	<i>Barbara Dempsey, Phyllis Ward, Roger Dempsey, Marjorie Braddock, Myron Weston, William Halunen</i>

First Episode

The Youth and Adventure

Scene 1

Sea Dreams

Place: The docks on river front, Alexandria, Va.

Time: About 1746.

Characters

George Washington (the boy)	<i>Albert Fowler</i>
Captain Luck	<i>Ireton Bumpus</i>
Lawrence Washington	<i>Lawrence Cole</i>
Robin Washington	<i>Charles Leach</i>
Lord Fairfax	<i>Walter Miller</i>
Sailors	<i>James Peckham, Edward Bolduc, Raymond Tubman, Lawrence Pink, William Bisbee, Thomas Roy</i>

Scene II

The Courier

Place: Junction of the Alleghany and Monongahela Rivers

Time: The fall of 1753.

Characters

George Washington	<i>John Halunen</i>
Christopher Gist	<i>Nelson Garnett</i>
Van Braam	<i>William Halunen</i>
Commandant St. Pierre	<i>Albert Duseault</i>
Interpreter	<i>Clifford Morris</i>
Half King	<i>Manuel Silva</i>
Black Feather	<i>Joseph Silva</i>
Messenger	<i>Josed Viega</i>
Other Indians	<i>James Gomes, George Gomes, Domingo Gomes</i>
French Settlers	<i>Elsie Robbins, Eleanor Kenney, Olga Laine, Eugenia Griffith, Andrew Miller, Toivo Kari</i>

Second Episode

The Man and Home

May Day at Mount Vernon

Place: Room at Mount Vernon

Time: May Day about 1763

Characters

Colonel Washington	<i>Jack Atwood</i>
Mrs. Washington	<i>Gertrude Laine</i>
Colonel George William Fairfax	<i>Walter Miller</i>
Mrs. Fairfax	<i>Irene Ducas</i>
Colonel George Mason	<i>Lawrence Shaw</i>
Mrs. Mason	<i>Adelaide Atwood</i>
Jackie Custis	<i>John Hacking</i>
Patsy Custis	<i>Doris Parent</i>
Sally Fairfax	<i>Betty Shaw</i>
Johnny Carlyle	<i>Raymond Parent</i>
Mammy Lou	<i>Josephine Gomes</i>

Third Episode

The General and Fame

Scene I

The Gloom of the Revolution

Place: Washington's Winter Quarters at Valley Forge

Time: February, 1778.

Characters

General Washington	<i>Jack Atwood</i>
Governor Patrick Henry	<i>David Shaw</i>
Secretary to Washington	<i>Lawrence Shaw</i>
Lady Washington	<i>Gertrude Laine</i>
Mrs. Thompson	<i>Miriam Hanson</i>
Peter Van Dyn	<i>William Holmes</i>

Fourth Episode

The Statesman and Immortality

A Nation's Homage

Place: Bridge just south of Trenton, N. J.

Time: April, 1789

Characters

President-elect Washington	<i>Jack Atwood</i>
Deborah Brown	<i>Arlene Washburn</i>
Annis Stockton	<i>Martha Shaw</i>
Parson	<i>David Pratt</i>
Angelina	<i>Aili Paananen</i>
Flower Girls	<i>Margaret Oakland, Marie Bolduc, Marjorie Dempsey, Thalia Eames, Hazel Shaw</i>
Presentation of Diplomas	<i>Rev. William I. Ward</i>
	Chairman of the School Committee

GRADUATES

Adelaide Atwood
John Everett Atwood, Jr.
Edward Homer Bolduc
Ireton Bumpus
Lawrence Shaw Cole
Irene Alice Collins
Doris Marguerite Dionne
Irene Helen Ducas
Flora Ann Fernandez
Albert Frederick Fowler
Nelson Joseph Garnett
Eino Halunen
John Halunen
Miriam Antonette Hanson
William Russell Holmes
Anna Mary Joseph
Eleanor Kenney
Gertrude Marie Laine
Walter Edward Miller
Gladys May Moreau
Clifford Alfred Morris
Bernadette Blanche Parent
David Stillman Pratt
Elsie Howe Robbins
Grace Mary Silva
Joseph Silva
Manuel Pina Silva
Minna Agnes Silva
Joseph Gomes Viega
Dana Shaw Ward

REPORT OF THE BENJAMIN ELLIS SCHOOL CONSTRUCTION COMMITTEE

Carver, Mass., Jan. 14, 1933

The erection of the new grade school building at South Carver has been the most important matter before the town for several years.

At the annual 1931 town meeting a committee composed of Ruel S. Gibbs, Mrs. Annie S. Boardway, and Rev. M. Walker Coe was appointed to look into the school house conditions at South Carver. They were to make a report with plans and recommendations at the annual meeting of 1932. An appropriation of \$100.00 was voted for the use of this committee of which \$11.00 was paid to H. C. McFarlin for a plan of the school lot, leaving a balance in this account of \$89.00. Many meetings were held, new buildings were inspected in various towns and, architects Edwin Luce of Marion and Harry L. Meacham Associates of Worcester were consulted for plans and estimates.

The committee were unanimous in condemning the old building and recommending a new two room building with all up to date features.

Both sets of plans and estimates, one in brick the other in wood, with the committee recommendations were presented at the 1932 town meeting. The matter was thoroughly discussed but due to the interest and lack of time an adjourned session of the town meeting was held to complete action on the matter.

At this adjourned meeting it was voted to appropriate \$18,000.00 for a new building at South Carver. An appropriation of \$500.00 was also made to furnish the same. A committee consisting of Ruel S. Gibbs, Mrs. Eleanor L. Shaw, Rev. W. I. Ward, Mrs. Winifred F. Shaw and Ellis D. Atwood were appointed as a building committee.

The first meeting of this committee was held March

28, 1932 and organized with Ruel S. Gibbs, Chairman and Mrs. Eleanor L. Shaw as Secretary. It was unanimously voted to name the new school, The Benjamin Ellis School', in remembrance of one of the old Iron Masters of the town who left a trust fund, the income of which was to be used for the teaching of the school at South Carver. It was unanimously voted to adopt the plans of Harry L. Meacham Associates of Worcester. After various meetings and consultations with Mr. Meacham, the final plans and specifications were accepted by the committee. The bids were opened at a public meeting, June 3, 1932. On June 8th it was voted to award the contracts which after final adjustments were as follows:—Serafino Montanaro of Providence, general contract \$12,546.60, Alfred L. Pappi of Wareham, electrical work \$438.00, John E. Corbridge of South Swansea, plumbing, \$1,766.00 and Taylor Heating Co. of Providence, heating and ventilating \$2,106.00.

The destruction of the old building was turned over to Mr. Eldred S. Mosher at no expense to the Town. Mr. Mosher, in payment for the same, trucked and stored away the furnishings and replaced them in the new building. The small out building and automatic pump were sold to the general contractor for \$50.00 which amount was deducted from his payments. The old heating plant was sold to the Methodist Church at South Carver for \$1.00. This sum has been turned over to the Town Treasurer. The old school house bell has been placed in the library.

Work was started June 13th and the building was accepted for use by the School Committee and dedicated Sept. 9th. At these exercises a handsome flag was presented to the school by the architect, Mr. Meacham. It was raised to the mast head by Mrs. Meacham. Since then the building has been entirely completed.

A description of the building by Harry L. Meacham Associates is as follows:—

The new school building is 49 feet by 59 feet in size, one story and basement in height, and has a pitch roof.

The building is of a modified Colonial design, well suited to the site which it occupies, with exterior walls of Tapestry brick of a full range of red shades, laid up with a white mortar joint, and trimmed with cast stone.

All exterior brick walls are backed up with hollow load bearing tile, insuring dry walls at all times. The roof is covered with Abestos slate of a Sea Green Shade. All interior finish and trim are of North Carolina Pine, stained and varnished.

On the main floor of the building are located two Class Rooms each of 42 pupil capacity, making the total capacity of the new building 84 pupils.

Each Class Room has ample natural light from the left side of the pupils, and is equipped with a Chicago type of wardrobe located at the rear of the room, as well as a book-case and teacher's closet. All class room windows are of the Austral ventilating type, assuring maximum ventilation without drafts, and the window sills are of Buff color brick.

The black-boards are of the best quality natural slate, with bulletin boards and tack boards of Celotex. All class room ceilings are of Celotex tile, providing perfect accoustics in these rooms.

Also on this floor are located the Supply Room as well as the Teacher's Rest Room, the latter having private toilet facilities, as well as a coat closet for each teacher. Toilet Rooms for both boys and the girls are located on the first floor, are well lighted and have floors of Asphalt Tile. All toilet compartments are of sheet steel finished in Gray enamel. All plumbing fixtures are of Vitreous China, and the toilet rooms are well ventilated by means of an exhaust fan.

A corridor 8 feet in width is provided, having exits at each end of the building, and so divided by means of Smoke Screens, that maximum safety is assured the pupils in case of fire. Corridor Floors are of Battleship Linoleum.

In the basement of the building, which is extremely well lighted, are located a Play Room, also the Boiler Room and Fuel Room.

The Play Room is 28 feet by 57 feet in size and is for use in cold or stormy weather. It is well lighted by means of 15 windows located on three sides of the room, and ample exit to the outside is provided by means of a ramp.

Adjoining the Play Room is located the Kitchenette, which can be equipped for the preparation of hot school lunches.

All lighting fixtures throughout the building are of the most modern type for school house use, and the building is also equipped with electric fire alarm system, as well as electric clocks. Each class room is wired for a radio receiving set.

Heating of the building is by means of a vapor system of steam. Ventilation is provided for by means of electrically driven ventilating units installed in each class room, and two foot warmers have been installed in the Corridor, one near each entrance to the building.

A steel septic tank of 1000 gallons capacity and a tile field have been installed for the disposal of sewerage from the building, and a motor driven pump and pressure storage tank provide for an ample supply of pure water from driven wells.

The grounds at the front of the building have been graded, seeded and planted, a circular drive-way of ample width constructed, and a steel flag-pole 25 feet in height has been purchased and erected.

Also granolithic walks and drip strips have been constructed around the building.

Since the completion of the building the School Committee have installed oil heat which the Building Committee were unanimous in advocating.

The work of your Committee has been completed:— the building is in use and speaks for itself. We were very

fortunate in securing the services of Mr. Meacham as architect. He relieved the Committee of practically all details and it is due to his efforts that the school was completed on schedule and within the appropriation. In closing we wish to submit the reports of the funds appropriated for our use.

Report of School Investigating Committee

Appropriation		\$100.00
Paid H. C. McFarlin (survey of lot)	\$11.00	
		11.00
		<hr/>
Balance Unexpended		\$89.00

Report of Furnishings Account

Appropriation		\$500.00
---------------	--	----------

Expenditures

P. Derby Co., desks	\$233.50	
Kenney Bros. & Walkins, window shades, ink wells, toilet fixtures, etc.	127.47	
William Egger, furniture	44.85	
Powrie & Ryder, furnishings	1.50	
Charles E. Gray, clocks	26.77	
Alfred L. Pappi, lights	13.25	
A. D. Griffith, paint, etc.	13.65	
Labor	15.80	
Miscellaneous, Supplies & Expenses	7.90	
	<hr/>	\$484.69
		<hr/>
Balance Unexpended		\$15.31

Report of School House Construction Account

Appropriation		\$18,000 .00
	Expenditures	
Serafino Montanaro, (general contract)		\$12,546 .60
John E. Corbridge, (plumbing contract)		1,766 .00
Taylor Heating Co. (vent & heating)		2,106 .00
Alfred L. Pappi, (electrical contract)		438 .00
Harry L. Meacham, Associates (contract)		1,018 .86
Incidentals (advertising, postage, surveying, etc.)		39 .41
		<hr/> \$17,914 .87
Balance unexpended		<hr/> \$85 .13

Respectfully submitted,

RUEL S. GIBBS
 ELLIS D. ATWOOD
 ELEANOR L. SHAW
 WINIFRED F. SHAW
 WILLIAM I. WARD

ANNUAL TOWN MEETING WARRANT

COMMONWEALTH OF MASSACHUSETTS
PLYMOUTH SS.

To either of the Constables of the Town of Carver,
Plymouth County

Greeting:

In the name of the Commonwealth of Massachusetts, you are directed to notify the inhabitants of the Town of Carver qualified to vote in elections and in Town affairs to meet at the Town Hall in said Carver on Monday the 6th day of March 1933 at 8:45 o'clock in the forenoon then and there to act on the following articles.

Art. 1. To see if the Town will authorize the Town Treasurer with the Approval of the Selectmen to borrow money from time to time in anticipation of the revenue of the financial year beginning January 1st, 1933.

Art. 2. To see if the Town will Authorize the Selectmen to prosecute, compromise or defend suits for or against the Town.

Art. 3. To decide when taxes shall become due.

Art. 4. To choose all necessary Town Officers not elected by ballot.

Art. 5. To see what disposition the Town will make of the dog fund.

Art. 6. To raise and appropriate such sums of money as may be necessary to defray town charges for the ensuing year.

Art. 7. To see what pay the town will vote the Treasurer, Collector of Taxes and other Town Officers for the ensuing year.

Art. 8. To see if the Town will vote to raise and appropriate a sum of money for the observance of Memorial Day and act thereto.

Art. 9. To see if the Town will vote to accept cemetery funds and act anything thereon or thereto.

Art. 10. To see what amount the Town will vote to raise and appropriate for the use of the Plymouth County Trustees for County Aid to Agriculture and Choose a Town Director as provided in Section 41 and 45 of Revised Chapter 128 of the General Laws and act thereto.

Art. 11. To see if the Town will vote to raise and appropriate a sum of money not to exceed Seventy-Five Dollars (75) for rental for the American Legion. Money to be paid to the Commander of the Sons of Veterans and act thereon or thereto. (By request).

Art. 12. To see if the Town of Carver will instruct the members of the School Board of Carver to award all contracts for transportation of school pupils in said town only after duly advertising the routes for competitive bids and duly considering the same.

Art. 13. To see if the Town will vote to appoint a committee of five (5) to consider amending the By-laws of the Finance Committee, and report back at a special Town Meeting to be called for that purpose if necessary and act thereon or thereto.

Art. 14. To see if the Town will vote to have the Board

of Public Welfare appoint an investigator of all applicants for aid; that said investigator shall be a local resident in no way connected with said Board, compensation for said investigator to be arranged by Board of Public Welfare or act thereon.

Art. 15. To see if the Town will vote to order the Town of Carver School Committee to close the School at Carver Center, known as the Special School, at the end of the present school year and transfer the pupils therein back to their proper grades or act thereon.

Art. 16. To see if the Town will vote to order its Town Officers to advertise for bids on all supplies purchased locally, said advertisements to be posted on the bulletin boards at the Town Hall and the Post Offices in Carver, or act thereon.

Art. 17. To see if the Town will vote to transfer the fund known as The Gasoline Tax received from the State under Acts and Resolves, General Court 1932, Chapter 243, Section 1 from the Assessors' account to a special fund to be known as the Unemployment Relief Fund, said fund to be expended under the joint supervision of the Selectmen and Department heads and act thereon or thereto.

Art. 18. To see if the Town will vote to discontinue the old Federal Road, so called from Tremont St., South to the road leading from the Shoestring Village to the Old Benjamin Wrightington Homestead and act anything thereon or thereto.

Art. 19. To choose all necessary town officers, the following officers to be voted for all on one ballot viz:

Moderator, Treasurer, Town Clerk, Collector of Taxes, Three Auditors, Three Constables, Three Herring Committeemen, One School Committeeman and one Tree Warden each for one year. One Assessor, One Selectman, One School Committeeman, One Cemetery Commissioner, One

Park Commissioner, One Member of Public Welfare and Two Library Trustees each for Three Years.

And you are directed to serve this warrant by posting up attested copies thereof, at the several places designated by vote of the town seven days at least before the time of holding said meeting.

The polls will be open at 12 o'clock noon and will be open for at least four hours.

Hereof fail not and make due returns of this warrant, with your doings thereon, to the Town Clerk, at the time and place of meeting aforesaid.

Given under our hands this 8th day of February in the year One Thousand Nine Hundred and Thirty-Three.

HERBERT A. STANLY
FRANK H. COLE
EARL B. WARE

A true copy
Attest.

Selectmen of Carver

SUMMARY BY THE SELECTMEN AND FINANCE COMMITTEE

Of Appropriations, Balances and Recommendations Tabulated for the use of Voters in
Town Meeting March 6th, 1933

	1932		Ret'd to Recommended	
	Appropriation	Spent	Overdraft	Treasury 1933
General Government	\$5,200.00	\$4,837.45	\$362.55
Health	2,000.00	2,655.70	\$655.70	3,000.00
Public Welfare and Old Age Assistance	6,000.00	6,962.45	962.45	9,000.00
Military Aid	2,500.00	2,695.29	195.29	2,700.00
State Aid	200.00	120.00	80.00
Police	750.00	678.03	71.97
Snow	500.00	343.16	156.84
Weights and Measures	150.00	106.68	43.32
Unclassified & Memorial Day	500.00	657.98*	157.98
Chapter 81 Highways				
State	6,800.00
Town	6,800.00	13,599.9208
Fires	700.00	729.51*	29.51
Machinery	1,000.00	999.6634
Aid to Agriculture	100.00	100.00
				6,800.00
				500.00
				3,800.00
				100.00

Cemeteries	425.00	339.07	85.93	375.00
Parks	1,675.00	1,623.21	51.79	200.00
Library	350.00	344.83	5.17	350.00
Bridges	400.00	399.29	.71	475.00
Tree Warden	1,500.00	1,490.96	9.04	750.00
Gypsy Moths	1,500.00	1,479.10	20.90	1,500.00
Notes	2,000.00
Interest	300.00	389.16*	89.16	725.00
Schools	33,000.00	33,427.71	34,025.00
Reserve Fund	500.00	275.65	500.00
Fire Equipment	792.00	776.97	15.03	325.00
Special Highway Account	200.00	197.57	2.43	200.00
Soldiers Relief	500.00	417.69	82.31	400.00
Public Safety Committee	200.00	149.73	50.27	150.00
American Legion	200.00	175.00	25.00	75.00
Center Street
Chapter 90	2,000.00
State	500.00	3,000.00
County	500.00
Tremont Street	2,000.00
Land Damage	124.00	124.00
Old Home Day	500.00	500.00	200.00

Pine City Road	600.00	596.84	3.16
South Precinct Celebration	300.00	212.00	88.00
So. Carver School House Committee	100.00	11.00	89.00
So. Carver School House Construction	3,000.00
Notes	10,000.00
Taken from Treasury	4,911.87	17,911.87
So. Carver School House Furniture	500.00	484.69	15.31

*Taken from Reserve Fund. Unclassified \$157.98; Fires 29.51; Interest \$89.16.

INDEX

Appropriation	100
Assessors' Report	31
Auditor's Report	19
Births Recorded, 1932	70
Cemetery Account	12, 40
Condition of Town Treasury	6
Constables' Report for 1932	65
Deaths Recorded, 1932	71
Fire Account	46
Forest Warden	46
General Government Account	37
Gypsy Moth Account	39
Health and Sanitation Account	20
Highway Dept., Chapter 81	56
Jury List	64
Library Account	23
Licenses issued	72
Machinery Account	21
Marriages, Recorded 1932	69
Officers and Committees, 1932	3
Park Account	47
Perpetual Care Funds	12
Police	43
Public Library	61
Public Welfare Account	19
Report of the Treasurer of Old Home Day Association	66
Report of Benjamin Ellis School Construction Committee	90
School Department Report	73
School Committee Report	74
Sealer of Weights and Measures Account	63
Snow Account	39
State Aid Account	19
School Superintendent's Report	77
Special School Report	80
School Nurse's Report	82
Summary by the Selectmen and Finance Committee	100
Tax Collector's Report	17
Town Clerk's Report	69
Town Warrant	96
Treasurer's Account	7
Tree Warden Account	52
Trustees of Plymouth County Aid to Agriculture	24
Unclassified Account	21



