

ANNUAL REPORT

OF THE

TOWN OFFICERS

OF THE

Town of Carver

For the Year Ending December 31

1920

Annual Town Meeting March 7, 1921,

at 8 A. M.

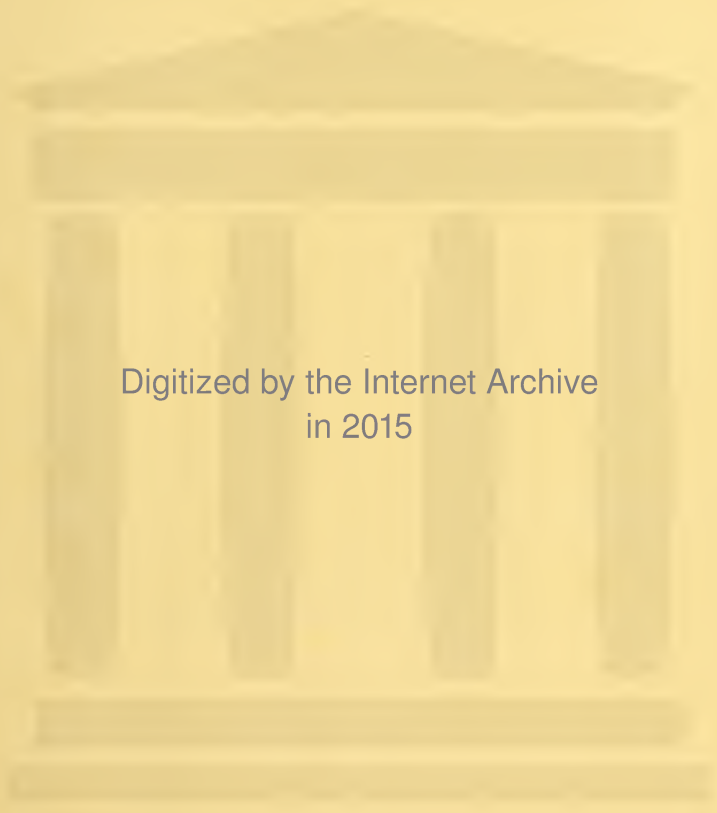

Digitized by the Internet Archive
in 2015

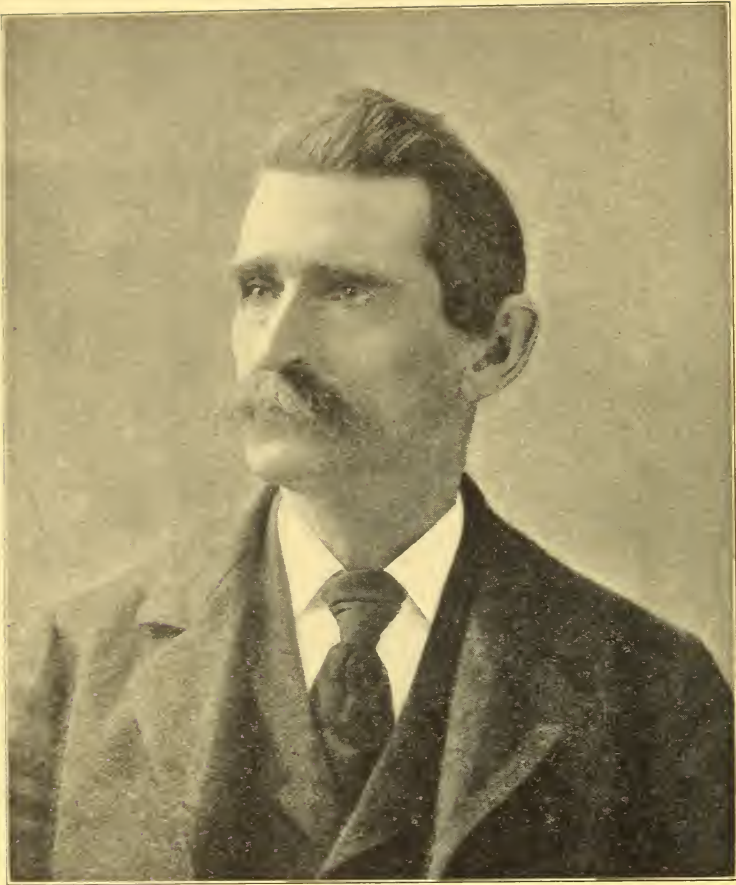

Gustavus Atwood.

Born in Carver, Nov. 18, 1843, and spent his life on the old homestead where he conducted a general business in farming and lumbering. He was the handy man of his village, a Justice of the Peace, member of the School Committee most of the time from 1878 to 1904; member of the Boards of Selectmen and Overseers of Poor in 1879 and 1880; member of the General Court in 1896; and one of the town auditors for the ten years preceding his death. He was generous and public spirited. His name was always subscribed to any good cause, and no one remembers when he missed a town meeting from the time he became a voter. Faithful in the discharge of the various duties entrusted to him, he deserves the grateful remembrance of his townspeople.

ANNUAL REPORT

OF THE

TOWN OFFICERS

OF THE

Town of Carver

For the Year Ending December 31

1920

Annual Town Meeting March 7, 1921,
at 8 A. M.

PLYMOUTH
THE MEMORIAL PRESS
1921

Index to Auditors' Report

Automobile Truck Account . . .	25	Public Service	18
Benj. Ellis School Fund,	16	Quitticus Road	19
Bituminous Road	19	Removal of Snow	14
Cemeteries	16	Repair of Bridges	14
Farm Bureau	23	Repair of Highways	20
Fighting Fire	15	Reserve Fund	17
General Government	24	Schools	22
Gypsy Moth	25	Sealer of Weights and Measures	17
Health and Sanitation	19	Shoe String Road	21
Interest	20	Soldiers' Relief	13
Library	13	State Aid	13
Mass. School Fund	17	South Meadow Road	24
Machinery	24	Town Officers (Gen. Govern-	
New Town Hall	16	ment)	47
Note	25	Town Pump	15
Oiling Roads	21	Tree Warden	14
Overlay	18	Unclassified	18
Parks	15	Wareham Street	22
Police	23	Wenham Road	22
Poor	23		

Index to Town Accounts

Appropriations	94	Park Account	79
Assessors' Report	27	Permanent Debt Statement	12
Balance on Hand	94	Perpetual Care Fund	11
Births, 1920	84	Police Account	52
Bituminous Road	34	Poor	23
Bridges (Repair of)	33	Protection of Persons and Prop- erty	52
Cemeteries	83	Public Library	78
Charities	82	Quitticus Road Account	37
Condition of Treasury	6	Recommendations	91
Deaths, 1920	86	Repair of Highways	31
Farm Bureau	51	Report of Overseers	82
Fighting Fire Account	55	Report of Selectmen	6
Financial Condition, Dec. 31, 1920	6	Reserve Fund	17
Fire Wardens (List of)	5	School Committee's Report	62
Ford Truck	61	Sealer of Weights and Meas- ures Acct.	54
Forest Wardens (List of)	5	Sealer of Weights and Meas- ures Report	54
Forest Wardens, 1921	5	Selectmen's Report	6
Forestry Department	55	Shoe String Road	21
General Government (Town Officers)	47	Snow (removal from High- ways)	43
Gypsy Moth Account	60	Soldiers' Relief Account	52
Health and Sanitation	51	South Meadow Road	40
Highways	31	State Aid Account	13
Jury List	54	Supt. of Schools	68
Library Account	78	Tax Collector's Report	30
Library (Librarian's report) ..	78	Town Clerk's Report	88
Library (Trustees' Report) ..	78	Town Meeting Warrant	95
Machinery	42	Town Officers (List of)	4
Marriages, 1920	84	Town Officers' Account	47
New Town Hall	51	Treasurer's Report	8
Notes	25	Tree Warden Account	55
Officers and Committees	4	Unclassified	50
Oil Account	41	Wareham Street	39
Oiling Shoe String Road	21	Wenham Road	22
Old Home Day Association	79		
Overseers of the Poor	82		

OFFICERS AND COMMITTEES FOR 1920.

Selectmen—Ellis G. Cornish, Herbert A. Stanly, Henry S. Pink.

Town Clerk, Treasurer, and Collector—Henry S. Griffith.

Overseers of Poor—Ellis G. Cornish, Herbert A. Stanly, Henry S. Pink.

School Committee—Charles H. Atwood (1921), Ellis G. Cornish (1922), Mrs. Alice G. Shaw (1923).

Road Commissioners—Z. W. Andrews (1921), John E. Atwood (1922), Herbert J. Vaughan (1923).

Auditors—Bernard E. Shaw, Charles H. Taylor.

Tree Warden—James S. McKay.

Constables—James W. Lewis, Percy W. Shurtleff.

Library Trustees—Herbert F. Atwood (1921), William M. Shaw (1922).

Park Commissioners—Frank E. Barrows (1921), Frederick Anderson (1922), James S. McKay (1923).

Assessors—T. T. Vaughan (1921), H. Clayton McFarlin (1922), Frank E. Barrows (1923).

Cemetery Commissioners—Fred A. Ward (1921), James H. Peckham (1922), Frank E. Barrows (1923).

Herring Committee—Alton H. Griffith, James W. Lewis.

Field Drivers and Pound Keepers—Ellis G. Cornish, Henry S. Griffith, Napoleon Dionne.

Surveyors of Lumber and Measurers of Wood—William E. W. Vaughan, Henry F. Shaw, Herbert A. Stanly.

Fence Viewers—T. T. Vaughan, F. E. Barrows, H. J. Vaughan.

Gypsy Moth Superintendent—James S. McKay.

Sealer of Weights and Measures—James W. Lewis.

Forest Warden—James S. McKay.

Deputy Wardens—Alton H. Griffith, Gustavus Atwood, Maurice F. Robbins, Jesse A. Holmes, John E. Atwood, James H. Peckham, William Day, Z. W. Andrews, Philip E. Morris, Frank R. Rickard.

Finance Committee—(1921), Stewart H. Pink, Maurice F. Robbins, H. Robert Bailey, Lothrop A. Hayden, Eldred S. Mosher; (1922), Philip S. Cole, Joseph H. Caron, Ellis D. Atwood, Kenneth E. Shaw, Arthur W. Peterson; (1923), William E. W. Vaughan, Ruel S. Gibbs, James J. Ryan, Jesse A. Holmes, J. Myrick Bump.

LIST OF FIRE WARDENS, 1921.

Forest Warden—	Telephone Call
James S. McKay, North Carver,	Carver 27-22
Deputy Fire Wardens—	
William Day, South Carver,	Wareham 9006-12
Zephaniah Andrews, South Carver,	Carver 23-21
Charles Atwood, 2d, West Wareham, R. F. D.,	25-2
John E. Atwood, Carver,	Carver 6-2
Philip E. Morris, Carver,	Carver 34-11
Jesse Holmes, Rock, R. F. D.,	10-2
James H. Peckham, East Carver,	Carver 22-14
Lloyd C. Robbins, North Carver	
Maurice Robbins, North Carver	

REPORT OF THE SELECTMEN

AND OTHER TOWN OFFICERS AND COMMITTEES.

Citizens of Carver:

The Selectmen submit their annual report for the year ending Dec. 31, 1920, conveniently indexed at the front and containing the recommendations and articles of the annual town meeting warrant for 1921.

CONDITION OF TOWN TREASURY DECEMBER 31, 1920

Assets.

Uncollected taxes,	\$10,027 57
Cash,	9,124 54
Deposit Plymouth Five Cent Savings Bank	862 53
Deposit Wareham Savings Bank,	5,229 15
Deposit Middleboro Savings Bank,	1,518 37
Deposit Plymouth Savings Bank,	1,404 97
U. S. Bonds,	318 12
Overdrafts,	2,997 54
Appropriations voted in November,	1,750 00
Due from County,	1,000 00
Due from State: Corporation tax,	27 60
Gypsy Moth Department,	867 36
Highway Department,	135 70
Due from local Moth Department, 1919,	107 06
Due from local Moth Department, 1920,	664 68
	<hr/>
	\$36,035 19

Liabilities.

National Bank of Wareham, temporary loan,	\$20,000 00	
Unexpended Accounts,	4,612 37	
Perpetual Care Funds,	8,190 27	
Rosa A. Cole Library Fund,	1,038 75	
Sarah F. McFarlin Parkway Fund,	104 12	
Unappropriated,	2,089 68	
	<hr/>	\$36,035 19

HENRY S. GRIFFITH, *Treasurer.*

Approved:

CHARLES H. TAYLOR,
BERNARD E. SHAW,

Auditors.

TREASURER'S REPORT

HENRY S. GRIFFITH, *Treasurer*

Dr.

Balance on hand Jan. 1, 1920,	\$2,708 25
From Collector of Taxes, taxes,	45,765 53
From Collector of Taxes, interest,	765 58
From sale of lead, spraying, etc., 1919,	335 27
From sale of lead, spraying, etc., 1920,	755 39
From County:	
Dog Fund,	106 78
Highway Account, 1919,	3,802 33
Highway Account, 1920,	3,000 00
Overpaid, Hospital Account,	17 10
From State:	
Highway Account, 1919,	571 81
Highway Account, 1920,	481 20
Income Tax, 1917,	52 50
Income Tax, 1918,	63 00
Income Tax, 1919,	1,140 00
Income Tax, 1920,	1,988 54
Income Tax, 1920, Schools,	1,000 00
Union Superintendency,	343 75
Gypsy Moth Account, 1919,	182 50
Gypsy Moth Account, 1918,	265 10
Bounty on Seals,	2 50
Corporation Tax, 1918,	23 14
Corporation Tax, 1920,	1,261 85

Inspection of Animals, .	22 50
Loss of Taxes,	45 50
National Bank Tax,	112 06
State Aid,	350 00
Soldier's Exemption,	8 40
Peddler's License,	6 00
Gustavus Atwood, Trustee Pratt fund,	159 00
Stanly and Vaughan, Trustees Ellis fund,	175 00
State, use of truck in Gypsy Moth Dept.,	323 75
Fire Department, use of truck,	6 00
William Harjii, overpaid, snow,	1 00
National Bank of Wareham, interest on deposits,	43 01
Income on Perpetual Care funds,	372 22
Sarah F. McFarlin, Cemetery fund,	100 00
Theron M. Cole, Cemetery fund,	100 00
William E. W. Vaughan, Ex., Ceme- tery fund,	200 00
Sarah F. McFarlin, Parkway fund,	100 00
Fritz Bittinger, protested check,	5 00
H. A. Stanly, Library,	100 00
Otis A. Mann, sale of crusher,	500 00
Leroy H. Hathaway, sale of gas engine,	25 00
Thomas and Murphy, use of roller,	75 00
Jesse A. Holmes, chopping wood,	30 94
Roswell Shurtleff, Pool Room license,	2 00
Frank E. Barrows, Auctioneer's license,	2 00
Arthur W. Perkins, Slaughterer's license,	1 00
E. G. Cornish, rent Town Hall,	25 00
N. Y., N. H., & H. R. R. Co., fires,	100 18
Sale of lead, Gypsy Moth,	78 52
James S. McKay, sale of lead, Gypsy Moth,	34 45
Sale of Town Histories,	16 25
W. S. Hall, book covers, etc., Schools,	2 55
E. G. Cornish, ashes, Schools,	1 25

Fourth District Court, fines,	425 00	
Note refunded,	10,000 00	
National Bank of Wareham, Revenue loans,	35,000 00	
	<hr/>	\$113,180 70

Cr.

Paid—

Charles N. Atwood, tax abatement, cash,	86 80	
Charles N. Atwood, tax abatement, cash,	4 68	
Bounty on seal,	2 50	
Sarah F. McFarlin, Cemetery fund,	100 00	
Sarah F. McFarlin, Parkway fund,	100 00	
Theron M. Cole, Cemetery fund,	101 67	
James A. Vaughan, Cemetery fund,	205 00	
Cape Ann Savings Bank, Town Hall note,	350 00	
National Bank of Wareham, Town Hall note,	1,000 00	
Cape Ann Savings Bank, interest,	70 00	
Augustus Wheeler, interest,	160 00	
Division of Accounts, note fees,	8 00	
County tax,	3,380 34	
Note refunded,	10,000 00	
Nat'l Bank of Wareham, Revenue loans,	29,000 00	
State tax,	5,320 00	
Special State tax,	250 80	
Civilian War Poll tax,	840 00	
Penalty, Overseers of Poor,	9 00	
Cemetery Bills, perpetual care funds,	372 22	
National Bank of Wareham, interest,	1,554 44	
Orders of Selectmen,	51,220 71	
Balance on hand Dec. 31, 1920,	9,124 54	
	<hr/>	\$113,180 70

CONDITION OF PERPETUAL CARE FUNDS, DECEMBER 31, 1920.

Name of fund	Principal	Balance of Income Jan. 1, 1920	Income for year	Expenditures for year	Balance of Income Dec. 31, 1920	Where invested
H. P. Richards,	\$100.00	\$10.60	\$5.29		\$15.89	Middleboro
R. L. Richards,	100.00	17.70	5.63	3.59	19.74	Middleboro
E. T. Stetson,	200.00	413.75	31.04	50.50	394.29	Plymouth
M. E. Forbes,	100.00	4.52	4.99	3.00	6.51	Middleboro
J. F. Hammond,	100.00	7.59	5.16	2.25	10.50	Middleboro
Marcus Atwood,	200.00	49.27	12.61	6.00	55.88	Wareham
C. W. Griffith,	500.00	412.33	46.18	5.50	453.01	Wareham
A. Shurtleff,	100.00	21.97	6.12	12.25	15.84	Plymouth
Wilson Shaw,	100.00	26.87	6.40	8.25	25.02	Wareham
P. W. Bump,	100.00	35.20	6.82	2.99	39.03	Plymouth
E. Griffith,	200.00	176.72	19.05	9.50	186.27	Wareham
J. E. Robbins,	100.00	3.24	5.19		8.43	Plymouth
A. W. Perkins,	100.00	20.62	6.08	3.49	23.21	Wareham
Joseph Pratt,	500.00	213.69	36.11	6.00	243.80	Wareham
Eben Smith,	100.00	17.75	5.63	3.09	20.29	Middleboro
T. B. Griffith,	1,000.00	390.87	65.42	146.38	309.91	Plymouth
J. A. Winberg,	100.00	10.55	5.58	4.68	11.45	Wareham
N. M. Ransom,	200.00	7.11	10.48	8.50	9.09	Wareham
O. B. Leonard,	100.00	32.39	6.68	5.00	34.07	Wareham
R. Sherman,	100.00	6.82	5.10	3.00	8.92	Middleboro
B. Shurtleff,	100.00	24.54	5.96	6.25	24.25	Middleboro
S. A. Hammond,	100.00	12.69	5.68	2.25	16.12	Wareham
L. & A. R. Eames,	100.00	3.40	4.94	4.25	4.09	Middleboro
E. W. King,	100.00	2.49	4.89	3.25	4.13	Middleboro
E. S. Lucas,	100.00	2.71	4.75	4.25	3.21	U. S. Bond
A. T. Shurtleff,	200.00	2.25	7.30	5.50	4.05	Middleboro
T. M. Cole,	100.00		1.67		1.67	Middleboro
Rosa A. Cole,	1,000.00	42.23	52.75	62.50	32.48	Wareham
S. F. McFarlin,	100.00		4.12		4.12	U. S. Bond
J. A. Vaughan,	200.00		5.00		5.00	Middleboro
	\$6200.00	\$1969.87	\$392.62	\$372.22	\$1990.27	

ROSA A. COLE LIBRARY FUND.

Dr.		
Balance Jan. 1, 1920,	\$988 72	
Income for year,	50 03	
	\$1,038 75	

Cr.		
Deposit in Wareham Savings Bank Dec. 31, 1920,		\$1,038 75

SARAH FRANCIS McFARLIN PARKWAY FUND.

Dr.		
March 11, 1920, U. S. Bond,	\$100 00	
Income for year,	4 12	
	\$104 12	

Cr.		
Dec. 31, Bond and Dividend,		\$104 12

PERMANENT DEBT STATEMENT.

Series A.

Issued	Amount	Due
1913, Aug. 1	\$350 00	Aug. 1, 1921
1913, Aug. 1	\$350 00	Aug. 1, 1922
1913, Aug. 1	\$350 00	Aug. 1, 1923

Series B.

Issued	Amount	Due
1913, Dec. 1	\$1,000 00	Dec. 1, 1921
1913, Dec. 1	\$1,000 00	Dec. 1, 1922
1913, Dec. 1	\$1,000 00	Dec. 1, 1923

HENRY S. GRIFFITH, *Treasurer.*

REPORT OF AUDITORS ON THE CONDITION OF
THE SEVERAL TOWN ACCOUNTS.
STATE AID ACCOUNT.

1920.	Dr.		
Jan. 1. To balance on hand,		\$99 00	
March 1. To appropriation,		300 00	
		<hr/>	\$399 00
	Cr.		
Dec. 31. By orders of selectmen,		\$316 00	
Dec. 31. By balance,		83 00	
		<hr/>	\$399 00

SOLDIERS' RELIEF ACCOUNT.

1920.	Dr.	
Jan. 1. To balance on hand,		\$240 03
	Cr.	
Dec. 31. By balance on hand,		\$240 03

LIBRARY ACCOUNT.

1920.	Dr.		
Jan. 1. To balance on hand,		\$11 42	
March 1. To appropriation,		200 00	
April 28. Received from H. H. Stanly,		100 00	
		<hr/>	\$311 42
	Cr.		
Dec. 31. By orders of selectmen,		\$100 00	
Dec. 31. By balance,		211 42	
		<hr/>	\$311 42

REPAIR OF BRIDGES ACCOUNT.

1920.	Dr.		
Jan. 1.	To balance on hand,	\$390 51	
March 1.	To appropriation,	2,000 00	
		<hr/>	\$2,390 51
	Cr.		
Dec. 31.	By orders of selectmen,	\$1,332 76	
Dec. 31.	By balance on hand,	1,057 75	
		<hr/>	\$2,390 51

REMOVAL OF SNOW ACCOUNT.

1920.	Dr.		
Jan. 1.	To balance on hand,	\$121 05	
March 1.	To appropriation,	2,800 00	
		<hr/>	\$2,921 05
	Cr.		
Dec. 31.	By orders of selectmen,	\$2,650 42	
Dec. 31.	By balance,	270 63	
		<hr/>	\$2,921 05

TREE WARDEN ACCOUNT.

1920.	Dr.		
Jan. 1.	Balance on hand,	\$6 68	
March 1.	To appropriation,	250 00	
		<hr/>	\$256 68
	Cr.		
Dec. 31.	By orders of selectmen,	\$236 40	
Dec. 31.	By balance on hand,	20 28	
		<hr/>	\$256 68

APPROPRIATIONS AND BALANCES.

Object	Appropriation Mar. 1, 1920	Balance cr. Hand Jan. 1, 1920	Received during year, 1920	Paid out during year, 1920	Balance on hand Dec. 31, 1920	Overdrawn Dec. 31, 1920	Appropriations
Charities,	\$2,500.00			\$2,639.97		\$139.97	
State Aid,	300.00	\$99.00		316.00	\$83.00		
Soldiers' Relief,		240.03			240.03		
Public Library,	200.00	11.42	\$100.00	100.00	211.42		
Support of Schools,	9,800.00	893.06	1,613.33	12,749.89		443.50	
Repair of Bridges,	2,000.00	390.51		1,332.76	1,057.75		
Repair of Highways,	3,000.00	43.95		2,912.47	131.48		
Removal of Snow,	2,800.00	121.05		2,650.42	270.63		
Shoestring Road,		2.59			2.59		
General Government,	2,500.00	666.93		3,318.98		152.05	
Unclassified,	375.00	83.07		298.45	159.62		
Reserve Fund,	500.00	262.73		484.51	278.22		
Health and Sanitation,	650.00		17.10	695.93		84.11	
Public Service,		7.83			7.83		
Weights and Measures,	25.00	8.35		25.63	7.72		
Tree Warden,	250.00	6.68		236.40	20.28		
Gypsy Moth,	820.35		4,433.23	5,343.80		90.22	
Parks,	50.00	37.27		3.50	83.77		
Notes,	1,350.00			1,350.00			
Interest,	500.00	2.92	808.59	1,791.11		479.60	
Cemeteries,	50.00	95.58		102.30	43.28		
Oiling,	2,500.00	54.59		2,222.97	331.62		
Farm Bureau,	100.00			100.00			
Fighting Fire,	200.00	112.03	100.18	188.60	223.61		
Police,	150.00		425.00	596.56		21.56	
Steam Roller,							
Town Pump,		1.35			1.35		
New Town Hall,		152.94		33.80	119.14		
Bituminous Road,	4,000.00		3,965.71	10,586.48		1,485.07	
Quitcas Road,	1,550.00	1,273.60		2,894.91		71.31	
Wareham Street,		811.01		811.32		.31	
Wenham Road,		71.54			71.54		
Machinery,	1,100.00		75.00	1,116.16	58.84		
South Meadow Road,	300.00			294.74	5.26		
Auto Truck,		29.48		30.52		1.04	
Totals,	\$37,570.35	\$5,479.51	\$11,538.14	\$55,228.18	\$3,408.98	\$2,978.74	

ELLIS G. CORNISH,
 HERBERT A. STANLY,
 HENRY S. PINK,
 Selectmen of Carver.

FIRE FIGHTING ACCOUNT.

Dr.

1920.			
Jan. 1.	To balance on hand,	\$112 03	
March 1.	To appropriation,	200 00	
March 1.	Received from N. Y., N. H. & H. R. R.,	100 18	
		<hr/>	\$412 21

Cr.

Dec. 31.	By orders of selectmen,	\$188 60	
Dec. 31.	By balance on hand,	223 61	
		<hr/>	\$412 21

PARK ACCOUNT.

Dr.

1920.			
Jan. 1.	Balance on hand,	\$37 27	
March 1.	To appropriation,	50 00	
		<hr/>	\$87 27

Cr.

Dec. 31.	By orders of selectmen,	\$3 50	
Dec. 31.	By balance,	83 77	
		<hr/>	\$87 27

TOWN PUMP ACCOUNT.

Dr.

1920.			
Jan. 1.	To balance on hand,	\$1 35	

Cr.

Dec. 31.	To balance on hand,	\$1 35	
----------	---------------------	--------	--

CEMETERY ACCOUNT.

		Dr.	
1920.			
Jan. 1.	To balance on hand,	\$95 58	
March 1.	To appropriation,	50 00	
		<hr/>	\$145 58
		Cr.	
Dec. 31.	By orders of selectmen,	\$102 30	
Dec. 31.	By balance on hand,	43 28	
		<hr/>	\$145 58

BENJAMIN ELLIS SCHOOL FUND ACCOUNT.

		Dr.	
1920.			
Jan. 1.	To balance on hand,	\$60 03	
Jan. 1.	To received from trustees,	175 00	
		<hr/>	\$235 03
		Cr.	
Dec. 31.	By orders of selectmen,		\$235 03

NEW TOWN HALL ACCOUNT.

		Dr.	
1920.			
Jan. 1.	To balance on hand,		\$152 94
		Cr.	
Dec. 31.	By orders of selectmen,	\$33 80	
Dec. 31.	By balance on hand,	119 14	
		<hr/>	\$152 94

PUBLIC SERVICE ACCOUNT.

		Dr.	
1920.			
Jan. 1.	To balance on hand,		\$7 83
		Cr.	
Dec. 31.	To balance on hand,		\$7 83

UNCLASSIFIED ACCOUNT.

		Dr.	
1920.			
Jan. 1.	To balance on hand,	\$83 07	
March 1.	To appropriation,	375 00	
		<hr/>	\$458 07
		Cr.	
Dec. 31.	By orders of selectmen,	\$298 45	
Dec. 31.	By balance on hand,	159 62	
		<hr/>	\$458 07

OVERLAY ACCOUNT.

		Dr.	
1920.			
Jan. 1.	To balance on hand,	\$1,022 77	
Jan. 1.	To overlay received,	277 96	
		<hr/>	\$1,300 73
		Cr.	
Dec. 31.	By abatements,	\$94 26	
Dec. 31.	To balance on hand,	1,206 47	
		<hr/>	\$1,300 73

HEALTH AND SANITATION ACCOUNT.

Dr.

1920.			
Jan. 1.	From County (overpaid),	\$17 10	
March 1.	To appropriation,	150 00	
Nov. 27.	To special appropriation,	500 00	
Dec. 31.	To overdraft,	84 11	
		<hr/>	\$751 21

Cr.

Jan. 1.	By overdraft,	\$55 28	
Dec. 31.	By orders of selectmen,	695 93	
		<hr/>	\$751 21

QUITTICAS ROAD ACCOUNT.

Dr.

1920.			
Jan. 1.	To balance on hand,	\$1,273 60	
March 1.	To appropriation,	1,500 00	
Nov. 27.	Special appropriation,	50 00	
Dec. 31.	To overdraft,	71 31	
		<hr/>	\$2,894 91

Cr.

Dec. 31.	By orders of selectmen,	\$2,894 91	
----------	-------------------------	------------	--

BITUMINOUS ROAD ACCOUNT.

Dr.

1920.			
March 1.	To appropriation,	\$4,000 00	
March 1.	Received from County,	3,000 00	

March 1.	Due from County,	1,000 00	
Nov. 9.	Received from State,	481 20	
Sept. 7.	Trans. from Reserve fund,	444 51	
Sept. 7.	Trans. from Reserve fund,	40 00	
Dec. 31.	Due from State,	135 70	
Dec. 31.	To overdraft,	1,485 07	
		<u> </u>	\$10,586 48
			Cr.
Dec. 31.	By orders of selectmen,		\$10,586 48

REPAIR OF HIGHWAYS ACCOUNT.

				Dr.
1920.				
Jan. 1.	To balance on hand,	\$43 95		
March 1.	To appropriation,	3,000 00		
		<u> </u>	\$3,043 95	
				Cr.
Dec. 31.	By orders of selectmen,	\$2,912 47		
Dec. 31.	By balance on hand,	131 48		
		<u> </u>	\$3,043 95	

INTEREST ACCOUNT.

				Dr.
1920.				
Jan. 1.	To balance on hand,	\$2 92		
Jan. 1.	To interest appropriation,	500 00		
Jan. 1.	Received from National Bank of Wareham,	43 01		
Jan. 1.	Received interest on taxes,	765 58		
Jan. 1.	To overdraft,	479 60		
		<u> </u>	\$1,791 11	

Cr.

Dec. 31.	Cape Ann Savings Bank,	\$70 00	
Dec. 31.	Augustus Wheeler,	160 00	
Dec. 31.	National Bank of Wareham,	1,554 44	
Dec. 31.	Interest on Cemetery funds,	6 67	
		<u> </u>	\$1,791 11

OILING ROADS ACCOUNT

Dr.

1920.			
Jan. 1.	To balance on hand,	\$54 59	
March 1.	To appropriation,	2,500 00	
		<u> </u>	\$2,554 59

Cr.

Dec. 31.	By orders of selectmen,	\$2,222 97	
Dec. 31.	By balance on hand,	331 62	
		<u> </u>	\$2,554 59

SHOE STRING ROAD ACCOUNT.

Dr.

1920.			
Jan. 1.	To balance on hand,		\$2 59

Cr.

Dec. 31.	To balance on hand,		\$2 59
----------	---------------------	--	--------

WAREHAM STREET ACCOUNT.

1920.	Dr.		
Jan. 1.	To balance,	\$811 01	
Dec. 31.	By overdraft,	31	
		<hr/>	\$811 32
	Cr.		
Dec. 31.	By orders of selectmen,		\$811 32

WENHAM ROAD ACCOUNT (BITUMINOUS.)

1920.	Dr.		
Jan. 1.	To balance on hand,		\$71 54
	Cr.		
Dec. 31.	To balance on hand,		\$71 54

SCHOOL ACCOUNT.

1920.	Dr.		
Jan. 1.	To balance on hand,	\$893 06	
March 1.	To appropriation,	9,200 00	
March 1.	To Dog fund,	106 78	
March 1.	Income Tax,	1,000 00	
March 1.	From State Supt. of Schools Account,	343 75	
March 1.	Pratt fund,	159 00	
March 1.	W. S. Hall, sale of book covers,	2 55	
March 1.	E. G. Cornish, sale of ashes,	1 25	
Nov. 27.	By special appropriation,	600 00	
Dec. 31.	By overdraft,	443 50	
		<hr/>	\$12,749 89
	Cr.		
Dec. 31.	By orders of selectmen,		\$12,749 89

POOR ACCOUNT.

Dr.

1920.			
March 1.	To appropriation,	\$2,500 00	
Dec. 31.	To overdraft,	139 97	
		<hr/>	\$2,639 97

Cr.

Jan. 1.	By overdraft,	\$288 07	
Dec. 31.	By orders of selectmen,	2,351 90	
		<hr/>	\$2,639 97

FARM BUREAU ACCOUNT.

Dr.

1920.			
March 1.	To appropriation,		\$100 00

Cr.

Dec. 31.	By selectmen's orders,		\$100 00
----------	------------------------	--	----------

POLICE ACCOUNT.

Dr.

1920.			
March 1.	To appropriation,	\$150 00	
March 1.	Rec'd from 4th Dist. Court,	425 00	
Dec. 31.	To overdraft,	21 56	
		<hr/>	\$596 56

Cr.

Jan. 1.	By overdraft,	\$50 54	
Dec. 31.	By orders of selectmen,	546 02	
		<hr/>	\$596 56

MACHINERY ACCOUNT.

Dr.

1920.			
March 1.	To appropriation,	\$500 00	
Nov. 2.	To special appropriation,	600 00	
Sept. 7.	Received from Thomas & Murphy,	75 00	
		<u> </u>	\$1,175 00

Cr.

Dec. 31.	By orders of selectmen,	\$1,116 16	
Dec. 31.	By balance,	58 84	
		<u> </u>	\$1,175 00

GENERAL GOVERNMENT ACCOUNT.

Dr.

1920.			
Jan. 1.	To balance on hand,	\$666 93	
March 1.	To appropriation,	2,500 00	
Dec. 31.	To overdraft,	152 05	
		<u> </u>	\$3,318 98

Cr.

Dec. 31.	By orders of selectmen,	\$3,318 98	
----------	-------------------------	------------	--

SOUTH MEADOW ROAD ACCOUNT.

Dr.

1920.			
March 1.	To appropriation,		\$300 00

Cr.

Dec. 31.	By orders of selectmen,	\$294 74	
Dec. 31.	By balance on hand,	5 26	
		<u> </u>	\$300 00

NOTE ACCOUNT.

		Dr.	
1920.			
March 1.	For appropriation,		\$1,350 00
		Cr.	
Dec. 31.	By paid notes,		\$1,350 00

AUTOMOBILE TRUCK ACCOUNT.

		Dr.	
1920.			
Jan. 1.	To balance on hand,	\$29 48	
Jan. 1.	To overdraft,	1 04	
		<hr/>	\$30 52
		Cr.	
Dec. 31.	By orders of selectmen,		\$30 52

GYPSY MOTH OLD ACCOUNT.

		Dr.	
1920.			
March 15.	Received from State,	\$265 10	
March 15.	Private liability for 1919, assessed in 1920,	132 41	
March 15.	To overdraft,	28 80	
		<hr/>	\$426 31
		Cr.	
1920	By old overdraft,		\$426 31

GYPSEY MOTH ACCOUNT FOR 1920.

Dr.

1920.

March 1.	To appropriation,	\$820 35	
March 1.	To private liability,	1,709 08	
March 1.	Due from State,	867 36	
March 1.	Sale of lead, and labor,	755 39	
March 1.	Due from lead, etc.,	664 68	
March 1.	Cash for lead,	112 97	
March 1.	Received for use of truck,	323 75	
Dec. 31.	To overdraft,	90 22	
		<hr/>	\$5,343 80

Cr.

Jan. 1.	By overdraft,	\$608 02	
Dec. 31.	By orders of selectmen,	4,735 78	
		<hr/>	\$5,343 80

BERNARD E. SHAW,

CHARLES H. TAYLOR,

Auditors of Carver.

ASSESSORS' REPORT

For the year ending December 31, 1920.

Appropriations voted by the town, March 1, 1920:

Charities,	\$2,500 00
State Aid,	300 00
Library,	200 00
Schools,	9,200 00
Highways,	3,000 00
Road Machinery,	500 00
Oiling Roads,	2,500 00
General Government,	2,500 00
Unclassified,	250 00
Reserve,	500 00
Town Pump,	15 00
Health and Sanitation,	150 00
Sealer of Weights and Measures,	25 00
Tree Warden,	250 00
Gypsy Moth,	820 35
Fires,	200 00
Parks,	50 00
Town Debt,	1,350 00
Interest,	500 00
Cemeteries,	50 00
Police,	150 00
Snow,	2,800 00
Bridges,	2,000 00
Bituminous Road,	4,000 00
West Street,	1,500 00

South Meadow Street,	300 00
Memorial Day,	125 00
Farm Bureau,	100 00
	<hr/>
	\$35,835 35

Deduct—

Corporation and Bank tax received	
from the State,	\$900 00
State Aid,	334 00
Income tax from State,	1,610 44
School tax from State,	1,000 00
Taken from the Treasury,	1,000 00
	<hr/>
	\$4,844 44

Town tax,	\$30,990 91
State tax,	5,570 80
County tax,	3,380 34
Overlay,	277 96
Subsequently assessed,	77 52
	<hr/>
	\$40,297 53

Assessed on 280 Polls,	\$560 00
Assessed on Property,	39,737 53
	<hr/>
	\$40,297 53

Value of buildings, including land,	\$421,160 00
Value of land, excluding buildings,	\$1,489,845 00
Value of personal property,	\$209,770 00
Increase in the value of real estate,	\$62,545 00
Increase in the value of personal estate,	\$11,490 00
Tax rate on \$1,000.00,	\$18 70
Persons assessed on poll only,	60
Residents assessed on property,	379
Non-residents assessed on property,	229
Number of horses,	89
Number of cows,	90

Number of other cattle,	43
Number of swine,	12
Number of fowl,	1,368
Number of dwellings,	604
Number of acres of land,	22,912
Number of acres of Cranberry Bogs,	2,568
Valuation of cranberry bogs,	\$1,082,315 00
Increase in the valuation of cranberry bogs,	\$4,495 00
Average value per acre,	\$428 32
Number of different bogs taxed,	283
Number of barrels of cranberries raised in 1919,	81,931
Average barrels per acre,	31 27-100

Assessors' valuation of cranberry bogs per acre in 1920:

62 Acres at \$750.00 per acre.
170 Acres at \$700.00 per acre.
61 Acres at \$650.00 per acre.
223 Acres at \$600.00 per acre.
220 Acres at \$550.00 per acre.
475 Acres at \$500.00 per acre.
204 Acres at \$450.00 per acre.
360 Acres at \$400.00 per acre.
498 Acres at \$350.00 per acre.
140 Acres at \$300.00 per acre.
49 Acres at \$250.00 per acre.
127 Acres at \$200.00 per acre.
5 Acres at \$150.00 per acre.
5 Acres at \$100.00 per acre.
21 Acres at \$50.00 per acre.
Average value per acre, \$413.12.

T. T. VAUGHAN,

FRANK E. BARROWS,

H. C. McFARLIN,

Assessors of Carver.

TAX COLLECTOR'S REPORT

Year	Uncollected Jan. 1, 1920	Collected in 1920	Abated, 1920	Soldiers' Exemption	Uncollected Dec. 31, 1920
1917,	\$179.92	152.00	27.92
1918,	2,905.80	2,853.13	28.24	16.00	8.43
1919,	9,837.59	8,280.59	7.25	1,549.75
1920, (3 W.),	42,980.05	34,479.81	30.85	8,469.39
Totals,	\$55,903.36	45,765.53	94.26	16.00	10,027.57

HENRY S. GRIFFITH, *Collector.*

HIGHWAY DEPARTMENT.

REPAIR OF HIGHWAYS ACCOUNT.

Paid—

Charles H. Atwood, 2d, labor,	\$20 00
Charles Kennedy, labor,	12 00
Bernard Tillson, labor,	8 00
Winfield Pratt, labor,	17 50
Manuel Barros, labor,	8 00
H. H. Gammons, labor,	46 75
Truman A. Tillson, labor,	17 50
Arthur Shaw, labor,	9 00
Martin Thomas, labor,	8 00
Svanti Halunen, labor,	6 50
Cornelious Sullivan, labor,	6 50
Manuel Silva, labor,	19 25
Benjamin Wrightington, labor,	4 00
Charles Sweeney, labor,	25 25
Joe Lewis, labor,	4 00
Samuel Lawson, labor,	2 00
O. K. Griffith, labor,	10 25
J. B. McFarlin, labor,	102 50
Fred Tucker, labor,	137 75
Michael Clare, labor,	48 00
William E. Cornish, labor,	49 50
John Lisle, labor,	24 00
H. F. Atwood, labor,	36 50
James Thomas, labor,	98 50
Wilfred Judway, labor,	40 50

Jack Wager, labor,	79 25
Jack Santos, labor,	91 25
Thomas Hastings, labor,	24 00
Fred Dube, labor,	40 00
Leon Jefferson, labor,	4 00
Ira Thomas, labor,	34 00
Fred Ducas, labor,	8 00
Platt A. Pink, labor,	16 00
John Pouliot, labor,	53 25
Arthur Tucker, labor,	8 00
Albert Petty, labor,	49 50
John Larn, labor,	44 00
Henry Bernard, labor and team,	57 00
Frank Weston, labor and team,	81 00
William Atwood, labor and team,	137 00
Joseph Bolduc, labor and team,	50 00
Lafayette Braddock, labor and team,	8 00
Andrew Kaski, labor and team,	96 00
S. T. Weston, labor and team,	84 00
Manuel Lewis, labor and team,	36 38
Peter Mahler, labor and team,	31 50
Ammy Bolduc, labor and team,	44 00
John E. Dunham, labor and truck,	9 70
T. T. Vaughan, labor,	63 00
T. T. Vaughan, plank,	1 50
John E. Atwood, labor,	58 50
John E. Atwood, trip to Cambridge,	5 05
Z. W. Andrews, labor and auto, telephone,	254 54
H. J. Vaughan, labor and auto exp.,	278 02
Adelau Manseau, labor and team,	166 50
Frank H. Cole, labor and team,	63 00
Frank H. Cole, boards,	12 53
Nelson Story, oil,	60
E. E. Atwood, oil,	1 15
American R. R. Express,	2 17

Mrs. H. T Maxim, gravel,	1 80
Alton Griffith, gravel,	1 00
Domingo Santos, gravel,	1 00
S. H. Pink, oil,	50
Sinclair Refining Co., oil,	17 75
Eldred S. Mosher, trucking,	9 00
A. D. Griffith, tools,	4 25
Henry Shaw, tools,	89 35
Lewis Shaw, tools,	1 50
H. R. Bailey, repairs,	2 00
E. E. Gardner, repairs,	15 35
Frank E. Barrows, books,	6 33
Acme Road Machine Co., cutting edge.	8 50
	<hr/>
	\$2,912 47

BRIDGE ACCOUNT.

Cr.

Paid—

Zephaniah W. Andrews, labor and team,	\$64 92
Zephaniah W. Andrews, cement bags,	1 44
Zephaniah W. Andrews, tel. and globe,	35
John E. Atwood, labor and team,	44 50
Herbert J. Vaughan, labor,	28 50
Michael R. Clare, labor,	14 00
James H. Peckham, labor,	20 00
Rodney Griffith, labor,	3 00
Orville K. Griffith, labor,	3 00
John B. McFarlin, labor,	7 00
Henry H. Gammons, labor,	2 00

Charles Kennedy, labor,	1 50
Fred Tucker, labor,	8 25
Albert F. Petty, labor,	4 25
Arvi Halunen, labor,	3 00
Peter Mahler, labor and team,	6 37
Theodore T. Vaughan, labor and team,	4 00
Theodore T. Vaughan, posts and rails,	1 20
H. Robert Bailey, lumber,	10 00
Merton Griffith, lighting and oil,	14 44
Mrs. H. T. Maxim, gravel,	1 80
Ernest L. Sampson, drain pipe,	62 82
Eldred S. Mosher, carting tile,	5 00
H. Clayton McFarlin, cement bags,	15 00
Church & Stowell, lanterns,	3 75
John E. Dunham, labor and truck,	75
Charles H. Atwood, 2d, labor	1 00
Elverson E. Atwood, oil,	92
Bertram L. Thomas, on acct. of Tremont Bridge,	1,000 00
	<hr/>
	\$1,332 76

BITUMINOUS ROAD ACCOUNT.

Cr.

Paid—	
John E. Atwood, labor and auto,	\$103 00
Herbert J. Vaughan, labor, auto and team,	475 85
Herbert J. Vaughan, cash paid for oil,	40
Zephaniah W. Andrews, labor and auto,	416 00
Zephaniah W. Andrews, nails and telephone,	2 65
Ammy Bolduc, labor and team,	348 13

Herbert F. Atwood, labor and team,	181 50
Frank F. Weston, labor and team,	113 60
William Atwood, labor and team,	96 00
Levi F. Morse, labor and team,	5 50
Fred Dube, labor and team,	355 38
Henry Bernard, labor and team,	28 00
F. Martin Thomas, labor and team,	8 00
Theodore T. Vaughan, labor and team,	88 50
Theodore T. Vaughan, posts,	41 15
Theodore T. Vaughan, wood,	176 00
Thomas H. Hastings, labor,	105 50
John Pouliot, labor,	282 95
Platt A. Pink, labor,	143 50
Leon Jefferson, labor,	25 50
Ira Thomas, labor,	83 50
Adilau Manseau, labor,	194 00
Jesse A. Holmes, labor,	1 00
Winfield L. Pratt, labor,	250 75
Wilfred B. Loring, labor,	573 55
Fred Tucker, labor,	158 50
Manuel Barros, labor,	21 75
Arthur G. Burbank, engineer,	390 87
John Lewis, labor,	16 00
Jack Letinau, labor,	23 50
John Coughlin, labor,	117 75
Arthur Shaw, labor,	162 00
Benjamin Wrightington, labor,	92 75
L. C. Walker, labor,	17 50
Joseph Corschia, labor,	42 25
Patrick Gunn, labor,	102 75
Edward Gunn, labor,	44 25
Harry Ward, labor,	87 25
Frank R. Rickard, labor,	96 00
Truman A. Tillson, labor,	120 75
Walter Garnett, labor,	38 00

Leonard Atwood, labor,	96 25
Francis Merritt, labor,	37 25
Carlton Atwood, labor,	9 00
Theodore T. Vaughan, 2d, labor,	18 50
Henry Dube, labor,	14 75
Jack Corkin, labor,	51 00
Henry H. Gammons, labor,	6 50
John Flynn, labor,	38 50
Stephen Gammons, labor,	40 00
Charles Swency, labor,	10 00
James Millar (Co., coal,	45 60
Nelson Sherman, gravel,	58 44
Dyar Supply Company, cotton waste,	10 00
Plymouth Hardware Co., well point,	6 50
Sinclair Refining Co., oil,	1,085 68
Stewart H. Pink, supplies,	121 30
Jay A. Ward, use of truck,	567 24
Eldred S. Mosher, use of truck,	607 26
William E. W. Vaughan, use of truck,	629 86
Henry F. Shaw, tools,	5 00
Edward S. Griffith, use of truck,	55 00
C. L. Harris & Son, zinc,	4 00
William E. W. Vaughan, carting coal and oil,	61 62
Ernest L. Sampson, pipe,	11 28
D. H. Craig, coal,	102 27
Frank H. Cole, boards,	2 00
Michael R. Clare, labor,	151 25
Jack Wager, labor,	79 75
Joseph Bolduc, labor,	43 00
John Lisle, labor,	40 00
James Thomas, labor,	108 50
Fred Ducas, labor,	25 50
Wilfred Judway, labor,	254 75
William E. Cornish, labor,	243 25
Jack Santos, labor,	277 50

Manuel Silva, labor,	4 00
E. K. Greer, nails,	2 40
	<hr/>
	\$10,586 48

QUITTICUS ROAD ACCOUNT.

Paid—

H. J. Vaughan, labor and auto,	\$143 00
H. J. Vaughan, paid for gloves,	1 80
Z. W. Andrews, labor and auto,	107 25
William Atwood, labor and team,	56 00
Fred Tucker, labor,	33 00
James Thomas, labor,	52 00
John Pouliot, labor,	64 00
Michael Clare, labor,	56 50
Jack Santos, labor,	94 00
Ira Thomas, labor,	12 00
Thomas Hastings, labor,	28 00
Winfield Pratt, labor,	41 00
William E. Cornish, labor,	57 00
Wilfred Judway, labor,	45 00
Adilau Manseau, labor and team,	101 00
Herbert F. Atwood, labor,	12 00
Arthur Shaw, labor,	29 00
Wilfred Loring, labor,	107 33
John Coughlin, labor,	25 00
Arthur Burbank, labor,	67 33
Joseph Bolduc, labor,	45 00
Frank Rickard, labor,	21 00
Platt A. Pink, labor,	23 25
Benjamin Wrightington, labor,	21 00

Leonard Atwood, labor,	21 00
Patrick Gunn, labor,	21 00
Joseph Corsehia, labor,	21 00
Truman A. Tilton, labor,	29 00
Manuel Silva, labor,	44 00
Peter Lopes, labor,	16 00
John Silva, labor,	16 00
Louis Barros, labor,	16 00
John Barros, labor,	16 00
George Roderick, labor,	12 00
Ralph Barros, labor,	12 00
L. C. Walker, labor,	13 00
Edward Gunn, labor,	9 00
Harry Ward, labor,	9 00
Henry Dube, labor,	16 00
Justin Silva, labor,	16 00
T. T. Vaughan, 2d, labor,	4 00
Stephen Gammons, labor,	8 00
Jack Wager, labor,	44 00
Charles Sweeney, labor,	44 00
Jack Leteneau, labor,	16 00
Manuel Mendes, labor,	16 00
D. H. Dempsey, labor,	7 00
Fred Dube, labor and team,	80 25
Ammy Bolduc, labor and team,	43 50
T. T. Vaughan, labor and team,	13 00
Frank Weston, labor and team,	8 00
S. T. Weston, labor and team,	24 00
Frank H. Cole, labor and team,	48 00
T. T. Vaughan, wood,	59 50
Sinclair Refining Co., oil,	269 90
Henry F. Shaw, tools,	1 00
Nelson Sherman, gravel,	22 54
Jay A. Ward, truck,	131 25

W. E. W. Vaughan, truck,	244 26
E. S. Mosher, truck,	231 25
Jesse A. Holmes,	50 00
	<hr/>
	\$2,894 91

WAREHAM STREET ACCOUNT.

Cr.

Paid—

Zephaniah W. Andrews, labor and auto,	\$10 61
Herbert J. Vaughan, labor and auto,	26 00
Frank F. Weston, labor and team,	8 00
Ammy Bolduc, labor and team,	19 50
Fred Dube, labor and team,	19 50
Charles H. Atwood, 2d, labor and team,	5 75
Andrew Kaski, labor and team,	17 25
Joseph Bolduc, labor,	13 50
Herbert F. Atwood, labor and team,	3 00
Alex Johnson, labor and team,	1 00
Bernard Tillson, labor,	4 75
James Thomas, labor,	2 00
John B. McFarlin, labor,	11 50
Fred Tucker, labor,	11 50
John Larn, labor,	11 50
Jack Santos, labor,	13 50
John Coughlin, labor,	9 00
Albert Petty, labor,	11 50
Platt A. Pink, labor,	9 00
John Pouliout, labor,	13 50
L. C. Walker, labor,	13 50

Patrick Gunn, labor,	13 50
Edward Gunn, labor,	13 50
Harry Ward, labor,	13 50
Arthur G. Burbank, labor,	26 67
Wilfred B. Loring, labor,	26 67
Leonard Atwood, labor,	13 50
Frank R. Rickard, labor,	13 50
Eldred S. Mosher, use of truck,	84 37
William E. W. Vaughan, use of truck,	90 26
Jay A. Ward, use of truck,	84 37
Alonzo D. Griffith, use of truck,	84 37
Theodore T. Vaughan, wood,	21 25
Stewart H. Pink, oil,	5 00
Sinclair Refining Company, oil,	63 00
Benjamin Wrightington, labor,	13 50
Joseph Corschia, labor,	4 50
T. T. Vaughan, 2d, labor,	4 50
	<hr/>
	\$811 32

SOUTH MEADOW STREET ACCOUNT.

Cr.

Paid—	
William Hatch, labor and team,	\$66 00
William Cornish, labor,	44 00
Fred Dube, labor and team,	60 00
Manuel Gomes, labor,	36 00
Antonio Barboza, labor,	28 00
Jacob Mahler, labor,	20 00
William C. Hatch, 270 loads gravel,	5 40
South Meadow Cranberry Co., 167 loads gravel,	3 34
Philip E. Morris, labor,	32 00
	<hr/>
	\$294 14

OILING ROADS ACCOUNT.

Cr.

Paid—

Zephaniah W. Andrews, labor and team,	\$64 70
Zephaniah W. Andrews, paid for gravel and telephone,	1 05
John E. Atwood, labor and auto,	11 00
Herbert J. Vaughan, labor,	38 50
Arthur Shaw, labor,	10 50
Peter Mahler, labor,	16 50
Fred Tucker, labor,	42 75
John B. McFarlin, labor,	16 50
Wilfred Judway, labor,	6 00
Manuel Barros, labor,	8 00
James Thomas, labor,	18 00
Arthur G. Burbank, labor,	10 50
John Larn, labor,	11 75
John Pouliot, labor,	23 25
Jack Leteneau, labor,	16 50
Thomas H. Hastings, labor,	34 50
Bernard Tillson, labor,	10 50
Jack Santos, labor,	30 50
John Coughlin, labor,	6 00
Adilau Mansau, labor,	36 00
Platt A. Pink, labor,	23 50
Wilfred B. Loring, labor,	20 00
Theodore T. Vaughan, 2d,	1 50
Jack Wager, labor,	20 00
Michael R. Clare, labor,	26 50
William E. Cornish, labor,	26 50
Winfield L. Pratt, labor,	22 50
Henry Bernard, labor and team,	8 00
Herbert F. Atwood, labor and team,	32 00
Ammy Bolduc, labor and team,	28 50
Fred Dube, labor and team,	55 75

Theodore T. Vaughan, labor and team,	36 00
Jay A. Ward, use of truck,	11 00
Mary A. Shurtleff, gravel,	5 30
Virginia H. Washburn, gravel,	27
Standard Oil Co., 9,951 gals. oil,	1,492 65
	<hr/>
	\$2,222 97

MACHINERY ACCOUNT.

Cr.

Paid—

John E. Atwood, labor,	89 00
Herbert J. Vaughan, labor and auto,	10 00
Zephaniah W. Andrews, labor,	4 50
Buffalo Steam Roller Co., repairs,	84 64
Dyar Supply Company, repair 2 kettles,	185 00
Dyar Supply Company, 1 crank shaft,	45 00
Dyar Supply Company, 1 steel cable,	17 10
Dyar Supply Company, heater and drive piston,	10 50
Dyar Supply Company, labor and repairs,	646 97
Edgar E. Gardner, repairs,	10 40
Lloyd Perkins, repairs,	20 52
Maxim Motor Co., repairs,	6 75
Alfred M. Forte, inspection boilers,	10 00
G. R. Lane Machinery Co., repairs roller,	28 18
American Express Co., express,	3 80
Aeme Road Machinery Co., repair grader,	23 80
	<hr/>
	\$1,116 16

SNOW ACCOUNT.

Paid—	
Ali Halunen, labor,	\$8 62
Allston Howland, labor,	2 50
Jack Gomes, labor,	18 50
Arvi Johnson, labor,	9 50
Letti Halunen, labor,	10 75
Carlton Brown, labor,	1 00
Ichabod Tillson, labor,	6 00
Ellsworth Braddock, labor,	7 50
Harold Robbins, labor,	19 75
Patrick Desmond, labor,	16 50
Morris F. Robbins, labor,	13 50
James H. Peckham, labor,	9 00
John Parker, labor,	7 50
Walter Boyd, labor,	3 00
Peter Mahler, labor,	18 00
Edward Anderson, labor,	11 75
Jack Wanio, labor,	7 00
Robert Niemi, labor,	7 62
Letti Killio, labor,	12 25
Albert Petty, labor,	9 25
E. S. Mosher, labor,	7 00
Felis Harjn, labor,	2 50
Tairo Harjn, labor,	2 00
Charles King, labor,	8 00
S. A. R. Pratt, labor,	2 75
H. Clayton McFarlin, labor,	4 87
Charles H. Kennedy, labor,	11 74
Ellis S. Bumpus, labor,	11 12
George Eastman, labor,	4 25
Andrew Kaski, labor,	6 50
Emil Rinne, labor,	9 37
Renold Eastman, labor,	4 00
T. T. Vaughan, 2d, labor,	22 75

Adelean Manseau, labor,	23 50
Fred Dube, labor,	22 75
Henry Dube, labor,	22 75
Arthur Shaw, labor,	26 75
John Larn, labor,	4 75
Matti Heckkela, labor,	3 00
C. H. Atwood, labor,	13 62
Frank R. Rickard, labor,	26 38
Harvey Burgess, labor,	25 00
E. E. Gardner, labor,	7 25
J. B. Braddock, labor,	29 25
Burt Chandler, labor,	22 50
J. E. Wrightington, labor,	7 00
Joseph Wrightington, labor,	27 50
Embert H. Eames, labor,	3 00
Harmon Lind, labor,	27 50
W. E. W. Vaughan, labor,	1 38
John Costa, labor,	25 25
Lewis Shaw, labor,	21 75
Isaac Shaw, labor,	21 75
William E. Cornish, labor,	21 25
Philip Morris, labor,	19 25
Warren Chandler, labor,	16 00
Vernon Johnson, labor,	10 25
Clyde Griffith, labor,	4 50
William Mason, labor,	8 50
Winfield Pratt, labor,	9 75
Theo Broullard, labor,	15 25
Edward Broullard, labor,	12 50
Manuel Santos, labor,	6 00
Benjamin Perry, labor,	6 25
Bras Monto, labor,	6 00
Jack Peno, labor,	1 59
Edward Bisbee, labor,	13 75
Wm. E. Holmes, labor,	23 00

Walter Cassedy, labor,	20 00
Everett Cassedy, labor,	18 00
Leon Jefferson, labor,	31 00
Everett Thomas, labor,	21 00
Fred M. Thomas, labor,	18 00
Emil Magelletti, labor,	23 25
James Thomas, labor,	19 25
Ira Thomas, labor,	15 25
William Harjn, labor,	12 50
Henry Atwood, labor,	25 25
Augustine Roy, labor,	6 75
Arthur Boldue, labor,	6 00
Charles Sweeney, labor,	5 25
Chester Atwood, labor,	9 50
Federal Cranberry Co., 2 men,	4 00
J. A. Carron, labor,	11 50
Bert Raymond labor,	18 50
Benjamin Wrightington, labor,	20 00
Howard Bryant, labor,	3 50
Howard Gardner, labor,	1 75
Edgar L. Holmes, labor,	33 75
George Bourgette, labor,	4 75
Ralph Mendes, labor,	3 50
Arthur Atwood, labor,	12 00
George Lettenville, labor,	16 00
Donald Bailey, labor,	1 25
Rodney Griffith, labor,	20 00
O. K. Griffith, labor,	22 00
John Andrews, labor,	22 00
L. E. Pratt, labor,	1 25
Roswell Shurtleff, labor,	4 25
William Goodreau, labor,	15 50
Victor Collins, labor,	15 50
Arthur Braddock, labor,	9 75
E. G. Cornish, labor,	1 50

George I. Johnson, labor,	2 00
Robert Andrews, labor,	22 50
Lloyd Robbins, labor,	46 25
A. L. Hammond, labor,	3 25
Russell Shurtleff, labor,	45 00
Sumner Braddock, labor,	17 75
Paul Story, labor,	19 00
Nelson Story, labor,	19 50
Thomas Hastings, labor,	10 50
Francis Merritt, labor,	17 00
James Silva, labor,	22 00
Frank Silva, labor,	22 00
Millard Swift, labor,	2 50
Stephen Gammons, labor,	2 50
H. H. Gammons, labor,	10 50
Arvi Halunen,	1 50
Svanti Halunen, labor,	16 00
Frank Lane, labor,	20 50
Eugene King, labor,	20 00
Jack Martin, labor,	25 25
H. F. Atwood, labor,	25 75
A. W. Peterson, labor,	23 75
Edward Griffith, labor,	20 50
Kenneth E. Shaw, labor,	28 75
Leonard Atwood, labor,	31 25
Napolian Dion, labor,	2 00
J. E. Atwood, labor and team,	66 75
H. J. Vaughan, labor and team,	117 50
T. T. Vaughan, labor and team,	74 00
Joseph Boldue, labor and team,	26 75
Ammy Boldue, labor and team,	19 00
Jesse A. Holmes, labor and team,	58 66
Alex Johnson, labor and team,	32 25
Henry Bernard, labor and team,	3 50
Z. W. Andrews, labor and team,	51 75

L. F. Morse, labor and team,	85 63
Gustavus Atwood, labor and team,	10 30
Frank H. Cole, labor and team,	15 00
Wm. C. Hatch, labor and team,	16 13
S. H. Pink, shovels,	12 00
Henry F. Shaw, tools,	8 01
Good Roads Machine Co., snow plow,	250 00
American R. R. Express, express,	19 82

GENERAL GOVERNMENT ACCOUNT.

Cr.

Paid—

New Eng. Tel. & Tel. Co., tolls,	\$9 70
H. D. Craig, coal for hall,	107 64
A. R. Glidden & Sons, supplies for hall,	4 80
A. D. Griffith, coal and carting,	12 00
Edgar E. Gardner, rods for basketball,	4 80
James H. Peckham, labor and auto, fit hall for basketball,	25 50
Alfred E. Freeman, labor, fit hall for basketball,	2 50
Atwood Lumber Co., lumber, fit hall for basketball,	6 49
Harry F. Shurtleff, aid in perambulating,	2 00
Brockton Times, adv. for bridge bids,	6 75
Middleboro Gazette, adv. for bridge bids,	1 50
Dr. D. Sullivan, legal advice about cemetery,	2 00
Ralph Bassett, electrician,	5 00
Hammond Mfg. Co., check writer for treasurer,	30 00
T. T. Vaughan, entertaining Ply. Co. Assessors,	12 00
Herbert A. Stanly, services as Selectman,	50 50
Herbert A. Stanly, use of auto for Selectman,	24 09

Herbert A. Stanly, services as Registrar,	12 00
Herbert A. Stanly, use of auto for Registrar,	5 00
Herbert A. Stanly, perambulating town lines,	8 00
Herbert A. Stanly, use of auto for town lines,	6 00
Ellis G. Cornish, services as Selectman,	160 25
Ellis G. Cornish, railroad fares and auto,	19 21
Ellis G. Cornish, telephone,	4 55
Ellis G. Cornish, work on town report,	20 00
Ellis G. Cornish, perambulating town lines,	8 00
Ellis G. Cornish, use of auto, perambulating town lines,	6 00
Ellis G. Cornish, services as Registrar,	7 00
Ellis G. Cornish, care of Town Hall,	159 00
Henry S. Pink, services as Selectman,	96 50
Henry S. Pink, auto for Selectman,	48 00
Henry S. Pink, telephone and postage,	3 72
Henry S. Pink, services as Registrar,	14 00
Henry S. Pink, auto for Registrar,	6 00
Henry S. Pink, perambulating town lines,	2 00
Henry S. Griffith, Collector of Taxes,	300 00
Henry S. Griffith, Collector's expense,	47 38
Henry S. Griffith, clerk of the Assessors,	40 00
Henry S. Griffith, Town Treasurer,	225 00
Henry S. Griffith, use of auto for Town Treasurer,	12 00
Henry S. Griffith, postage for Town Treasurer,	30 03
Henry S. Griffith, services as Town Clerk,	50 00
Henry S. Griffith, use of auto and expense, Town Clerk,	21 80
Henry S. Griffith, blanks for Town Clerk,	5 25
Henry S. Griffith, postage for Town Clerk,	10 02
Henry S. Griffith, telephone, Town Clerk,	1 50
Henry S. Griffith, services as Registrar,	7 00
Henry S. Griffith, auto for Registrar,	5 00
Henry S. Griffith, return of births,	22 00
Henry S. Griffith, return of marriages,	7 50

Henry S. Griffith, return of deaths,	9 00
Memorial Press, pay blanks and letter heads for Selectmen,	45 05
Memorial Press, Assessors' cards and cran. lists,	23 85
Nemasket Press, Treasurer's slips and envelopes,	12 96
Nemasket Press, tax notices for Tax Collector,	4 00
Nemasket Press, voting lists and moth notices,	21 00
Samuel Chalerton, insurance on hall,	211 90
Hobbs & Warren, Collector's blanks,	12 27
Hobbs & Warren, Selectmen's blanks,	3 22
Stetson & Clark, legal advice,	2 00
Commonwealth of Massachusetts, law sheets,	2 00
Henry F. Shaw, oil for hall,	2 25
Theodore T. Vaughan, wood for hall,	6 50
James Millar Co., coal for hall,	148 50
W. E. W. Vaughan, carting coal,	12 75
Stewart H. Pink, supplies for hall,	2 10
J. E. Wrightington, carting coal,	10 46
Frank E. Barrows, services as Assessor,	92 00
H. Clayton McFarlin, services as Assessor,	255 25
Theodore T. Vaughan, services as Assessor,	120 00
Theodore T. Vaughan, use of auto for Assessor,	20 00
Theodore T. Vaughan, carfare and postage, Assessor,	6 10
Bernard E. Shaw, services as Auditor,	34 00
Wm. E. W. Vaughan, services as Auditor,	34 00
E. Anthony & Sons, ballots,	20 94
Carter Ink Company, ink for Town Clerk,	1 63
James W. Hurley, coal for hall,	55 42
So. E. Mass. Power & Electric Co., light and power,	31 46
Seneca T. Weston, carting coal,	16 00
Edward B. Saunders, carbon paper,	3 50
H. L. Thatcher, Collector's envelopes and bills,	12 50
H. L. Thatcher, moth slips,	23 50
James W. Lewis, posting warrants,	31 00
James W. Lewis, services at town meetings,	5 00

L. H. Hathaway, use of team posting warrants,	4 25
Mary A. Cornish, copying warrants,	11 00
Mary A. Cornish, election officer,	1 50
James J. Ryan, election officer,	7 00
Arthur W. Peterson, election officer,	3 00
Fred A. Dimond, election officer,	2 00
George P. Lincoln, election officer,	6 00
Kenneth E. Shaw, election officer,	3 50
William E. Holmes, election officer,	1 50
Philip E. Morris, election officer,	1 50
J. Myrick Bump, election officer,	2 00
Charles H. Taylor, election officer,	8 50
Allena E. Ward, election officer,	1 00
Eleanor L. Shaw, election officer,	1 00
William M. Shaw, election officer,	5 50
George I. Johnson, election officer,	2 00
Herbert F. Atwood, election officer,	1 00
Daisy Vaughan, election officer,	3 00
Mildred Shaw, election officer,	1 50
George E. Blair, election officer,	8 50
George E. Blair, repairs on hall,	44 50
Burroughs Adding Mach. Co., 1 machine,	230 30
	<hr/>
	\$3,318 98

UNCLASSIFIED ACCOUNT.

Cr.

Paid—	
Memorial Press, printing 500 town reports,	173 45
Sons of Veterans, Camp 132, for memorial,	125 00
	<hr/>
	\$298 45

NEW TOWN HALL ACCOUNT.

Cr.

Paid—

John E. Jordan, supplies,	5 40
S. C. M. Packard, repair lights,	7 26
George E. Blair, repairs,	3 00
C. T. Harris & Son, supplies,	9 05
Atwood-Robbins Lumber Co., lumber,	9 09
	<hr/>
	\$33 80

PLYMOUTH COUNTY FARM BUREAU.

Cr.

Paid—

Horace T. Fogg, Treasurer,	\$100 00
----------------------------	----------

HEALTH ACCOUNT.

Cr.

Paid—

Leonard A. Baker, M. D., services,	\$7 00
J. Myrick Bump, inspection of animals,	45 00
Samoset Market, goods to Bert Chandler and family,	12 00
L. M. Chase, M. D., fumigating,	26 00
L. M. Chase, inspection of school children,	128 00
L. M. Chase, services,	5 00
L. M. Chase, services in Bert Chandler case,	73 00
James W. Lewis, salary as inspector of meat,	37 50
Westfield State Sanitarium, board of Thomas Anthony,	158 85
Treasurer of Plymouth County, hospital expense.	203 58
	<hr/>
	\$695 93

SOLDIERS' BENEFITS.

Cr.

Paid—
State Aid, \$316 00

POLICE PROTECTION OF PERSONS AND PROPERTY.

Cr.

Paid—

James W. Lewis, services as constable.	\$311 11
James W. Lewis, auto to New Bedford,	1 00
Luke Kelley, services,	6 00
Alton R. Rogers, services,	25 00
E. E. Place, services,	10 00
Frank Sellers, services,	10 00
Edward Bisbee, services,	1 00
William Mason, services,	2 00
Russell W. Holmes, services,	5 00
Albert Dube, services,	10 00
Henry Dube, services,	10 00
George Blair, services,	10 00
Kenneth E. Shaw, services,	5 00
James H. Peckham, services,	9 00
Lorimer Cassidy, services,	5 00
Ira Thomas, services,	5 00
Chief Staples, auto,	5 00
Eldred S. Mosher, truck,	10 00
Fred Gould, auto,	3 00
Edward S. Griffith, truck,	50 00
D. D. Sullivan, services,	40 00
Herbert F. Atwood, auto,	5 00
Allen Brothers, 1 badge,	1 25

\$546 02

CONSTABLES' REPORT FOR THE YEAR ENDING
DECEMBER 31, 1920.

Constable Work.

Total number of arrests,	17
Males,	16
Females,	1
Number of fines imposed,	11
Amount of fines imposed,	\$435 00
Complaints discharged,	2
Continued,	0
Suspended,	2
Probation,	1
Shirley School,	1
Lancaster School,	1

Offences.

Complaints investigated,	50
Assault,	4
Larceny,	1
Drunkenness,	4
Disturbing peace,	1
Abandoned car,	1
Delinquent child,	1
Violating liquor laws,	7
Operating auto without registration,	1

Respectfully submitted,

JAMES W. LEWIS,

Constable of Carver.

SEALER OF WEIGHTS AND MEASURES' ACCOUNT.

Cr.

Paid—

Herbert A. Stanly, services as Sealer,	\$25 00
W. & L. E. Gurley, press die,	63
	<hr/>
	\$25 63

REPORT OF SEALER OF WEIGHTS AND MEASURES.

Number of scales tested,	22
Number of weights tested,	19
Number of liquid measures tested,	18
Number of dry measures tested,	5
Number of measuring pumps tested,	9

JAMES W. LEWIS, *Sealer*.

JURY LIST.

Charles H. Atwood	Lloyd C. Robbins
Zephaniah, W. Andrews	Isaac W. Shaw
J. Myrick Bump	William M. Shaw
Arthur W. Burbank	Charles H. Taylor
Philip S. Cole	Ichabod W. Tillson
Edgar L. Holmes	Theodore T. Vaughan
William E. Holmes	John A. Winberg
George P. Lincoln	

FORESTRY DEPARTMENT

TREE WARDEN ACCOUNT.

Cr.

Paid—	
James S. McKay, labor,	\$72 00
Lloyd C. Robbins, labor,	65 50
Charles F. King, labor,	86 50
The Texas Co., gasoline,	12 40
	<hr/>
	\$236 40

FIRE ACCOUNT.

Cr.

Paid—	
R. R. fire April 6 on J. B. Rickard's land—	
Lloyd C. Robbins, labor,	\$ 50
Platt A. Pink, labor,	50
E. E. Gardner, labor,	50
Eldred S. Mosher, labor,	50
Jesse Fortache, labor,	50
Howard Bryant, labor,	50
Preston McKay, labor,	50
Frank R. Rickard, labor,	56
James S. McKay, labor,	56
	<hr/>
	\$4 62

Fire at Samuel B. Gibbs' place, April 15—

Zephaniah W. Andrews,	\$ 56	
Fred Tucker,	50	
Bernard Shaw and three men,	2 00	
		<hr/>
		\$3 06

Fire April 7 at Ellis Atwood's bog—

Albert F. Petty, labor,	\$ 63	
Charles H. Atwood, 2d, labor and team,	1 70	
Charles Trull, labor and auto.	1 63	
Gilbert G. Atwood, labor,	63	
Charles H. Kennedy, labor,	63	
H. Clayton McFarlin, labor,	63	
		<hr/>
		\$5 85

Fire April 20—

Lothrop Hayden, man and auto,	\$3 00	
Albert F. Petty, labor,	1 00	
Charles H. Kennedy, labor,	1 00	
Charles H. Atwood, 2d, labor,	1 12	
		<hr/>
		\$6 12

Fire April 25 at Canedy woods—

James S. McKay,	\$ 56
-----------------	-------

Railroad fire April 29—

James S. McKay,	\$1 12	
Jesse Johnson,	50	
		<hr/>
		\$1 62

R. R. fire April 30—

James H. Peckham, labor and auto,	\$2 12
-----------------------------------	--------

Railroad fire May 5 at Laura Finney's bog—

Lloyd C. Robbins,	\$1 00	
Charles F. King,	1 00	
Benjamin Wrightington,	1 00	
James H. Peckham and auto,	1 56	
James S. McKay,	1 12	
		<hr/>
		\$5 68

R. R. fire May 5 on M. F. Robbins' land—

Reese Gomes,	\$1 00	
Forest Garnett,	1 00	
Jesse Fortache,	1 00	
Melvin Garnett,	1 00	
Maurice F. Robbins,	56	
James S. McKay,	1 12	
	<hr/>	\$5 68

R. R. fire May 18 at P. S. Cole's bog—

W. E. Trufant,	\$ 75	
Arthur T. Braddock,	75	
James Thomas,	1 50	
Joseph Robinson,	75	
Forest Garnett,	75	
Henry Robbins,	1 50	
Charles F. King,	1 50	
Lloyd C. Robbins,	1 50	
Benjamin Wrightington,	1 50	
James S. McKay,	1 68	
	<hr/>	\$12 18

R. R. fire May 19 at Samuel Ferguson's bog—

Samuel Ferguson,	\$1 50	
Patrick Gunn,	1 50	
J. Mendes,	1 25	
Lloyd C. Robbins,	1 75	
Charles F. King,	1 75	
Benjamin Wrightington,	1 75	
George Robinson,	1 00	
Andrew Forest, Jr.,	50	
Jesse Fortache,	1 00	
Frank R. Rickard,	2 52	
Maurice F. Robbins,	1 68	
James S. McKay,	1 96	
	<hr/>	\$18 16

R. R. fire May 28 at Morris Robbins' bog—

James S. McKay,		\$1 12
-----------------	--	--------

R. R. fire May 28 at Brook Street—

E. E. Gardner, labor,	\$1 50	
Charles F. King, labor,	1 00	
Lloyd C. Robbins, labor,	1 00	
Benjamin Wrightington, labor,	1 00	
James S. McKay, labor and truck,	2 12	
Frank Rickard, labor,	2 52	
	<hr/>	\$9 14

R. R. fire May 29, George E. Keith lot—

Levi F. Morse, labor,	\$ 50	
E. E. Gardner, labor,	50	
Ruel Thomas, labor,	50	
J. B. Rickard, labor and team,	1 50	
Frank R. Rickard, labor,	56	
	<hr/>	\$3 56

R. R. fire May 29 at George Hall's bog—

John Parker, labor,	\$1 50	
Lebaron Holmes, labor,	50	
Lloyd C. Robbins, labor,	1 25	
Charles F. King, labor,	1 25	
Platt A. Pink, labor,	1 25	
Otis Linton, labor,	1 25	
Forest Garnett, labor,	1 25	
Bert Chandler, labor,	1 25	
James S. McKay, labor,	1 40	
James H. Peckham, labor and auto,	4 24	
	<hr/>	\$15 14

R. R. fire at North Carver Station—

Frank Rickard, labor,	\$ 50
-----------------------	-------

R. R. fire on Maurice Robbins' land—

Frank Rickard, labor,	\$1 12	
Homer Washburn, labor,	1 50	
James B. Braddock, labor,	1 50	
	<hr/>	\$4 12

Fire in Hannah Sherman's Field, July 16—

Joe Dague, labor,	\$ 50	
Melvin Garnet, labor,	50	
C. G. Pink, labor,	50	
	<hr/>	\$1 50

Fire July 30, Arthur Goslin's house—

James S. McKay, labor,	\$5 60	
Lloyd C. Robbins, labor,	2 50	
Charles F. King, labor,	1 00	
Clarence Garnet, labor,	3 00	
Melvin Garnet, labor,	2 00	
E. E. Gardner, labor,	3 50	
Maurice F. Robbins, labor,	1 12	
Frank H. Cole, 2 men,	1 50	
	<hr/>	\$20 22

Fire at Flax Pond, Sept. 5—

John E. Atwood, labor,	\$2 12	
John Harris, labor,	1 00	
Lafayette H. Bradford, labor,	1 00	
Lawrence Atwood, labor,	1 00	
Harry Morris, labor,	1 00	
William Hatch, labor,	1 00	
Peter Rosary, labor,	1 00	
	<hr/>	\$8 12

Fire at Shakey Bottom Bridge, Sept. 2—

A. D. Makepiece Co.,	\$24 47
James S. McKay, Forest Warden,	\$35 00

GYPSY MOTH ACCOUNT.

Paid—

Platt A. Pink, labor,	\$95 63
James S. McKay, labor,	546 06
Lloyd C. Robbins, labor,	320 40
Charles King, labor,	338 50
Benjamin Wrightington, labor,	353 50
Truman A. Tillson, labor,	288 75
H. H. Gammons, labor,	336 25
George E. Blair, labor,	3 00
Rodney Griffith, labor,	217 25
E. E. Atwood, labor,	126 25
Roy Lewis, labor,	51 50
George Lettenelle, labor,	16 50
Frea John, labor,	56 00
Edward Gunn, labor,	68 00
David Silva, labor,	72 00
Louis Fellows, labor,	72 00
George Silva, labor,	72 00
George Corschia, labor,	91 00
Otis Linton, labor,	102 00
Harry Ward, labor,	37 75
Burt Chandler, labor,	83 75
Ruel Thomas, labor,	101 19
J. B. Braddock, labor,	120 75
Homer Washburn, labor,	137 97
Clarence Garnet, labor,	64 25
Adolf Jaurpolin, labor,	12 00
Frank R. Rickard, labor,	67 88
Fred Thatcher, labor,	25 00
C. C. Perkins, labor,	12 00
Helen F. McKay, labor,	13 50
J. S. McKay, cash paid out,	38 32
J. S. McKay, auto and horse,	19 00

H. R. Bailey, repairs,	8 45	
S. H. Pink, tire and tube,	19 75	
Henry Bernard, labor and team,	180 00	
Lester Walker, labor and team,	112 63	
Jay A. Ward, auto,	46 00	
Jay A. Ward, repairs,	56 81	
Texas Co., gas,	203 31	
Alex Johnson, labor and team,	148 88	
	<hr/>	\$4,135 78

AUTO TRUCK ACCOUNT.

Cr.

Paid—		
Jay A. Ward, tire, tube, and supplies,		\$30 52

SCHOOL DEPARTMENT

ITEMIZED SCHOOL ACCOUNT.

Cr.

Superintendent of Schools.

Paid—

W. J. B. McDougall, salary, \$937 48

School Committee

Paid—

Alice G. Shaw, salary,	\$121 31	
(Charles H. Atwood, salary,	50 00	
Ellis G. Cornish, salary,	98 00	
Ellis G. Cornish, use of auto,	22 50	
Ellis G. Cornish, telephone and fares,	10 69	
Merton Griffith, use of auto,	4 00	
E. S. Mosher, use of auto,	8 75	
A. D. Griffith, use of auto,	1 00	
Harry Morris, use of auto,	1 50	
Elmer L. Briggs, services,	5 00	
	<hr/>	\$332 75

Teaching (General Fund).

Paid—

Walton S. Hall,	\$926 25
Marion E. Knowles,	896 75
Mildred T. Platts,	341 00
Helen H. Griffith,	726 55

Blanche Holmes,	622 89	
Laura Hudson,	659 95	
E. Elizabeth Tillson,	657 24	
Elsie Slocum,	442 62	
Alice Dunn,	102 33	
Edith F. S. Hathaway,	31 11	
Mattie Harris,	409 32	
Margarite Shurtleff,	285 00	
Mary G. Frawley,	235 54	
Susan S. Perkins,	285 00	
	<hr/>	\$6,621 65

Attendance Officer.

Paid—	
James W. Lewis,	\$18 00

TEACHERS' RETIREMENT BOARD.

Cr.

Paid—	
Walton S. Hall,	\$48 75
Marion E. Knowles,	45 63
Elsie Slocum,	23 00
Alice Dunn,	6 00
Mattie Harris,	23 00
Elizabeth Tillson,	40 50
Mildred T. Platts,	16 50
Margarite Shurtleff,	15 00
Mary G. Frawley,	12 48
Susan S. Perkins,	15 00
	<hr/>
	\$215 86

Janitor's Service.

Paid—	
George E. Blair,	\$210 00
Edwin Churchill,	87 01
Nehemiah G. Swift,	60 00
Blanche Roy,	24 00
Charles H. Atwood,	42 00
Elizabeth Tillson,	15 00
Laura Hudson,	15 00
Ichabod Tillson,	48 00
Cordelia Roy,	18 00
	<hr/>
	\$591 01

Transportation.

Paid—	
James S. McKay,	\$780 00
Eldred S. Mosher,	1,402 00
Charles Carlson,	104 00
Roswell Shurtleff,	30 00
Frank Dion,	26 40
Maurice Robbins,	22 00
David Langille,	15 00
Harry Morris,	30 00
Ernest Gonsalves,	20 00
	<hr/>
	\$2,429 40

Supplies and Incidentals.

Paid—	
Edward E. Babb & Co., book and supplies,	\$174 58
Eldred S. Mosher, express and carting,	25 80
Ginn & Co., books,	43 86
W. J. B. McDougall,	19 45
The Temple Press,	3 07
Church & Stowell,	4 16

Thomas Bros, broom,	1 25	
Row, Peterson & Co.,	1 36	
Allyn & Bacon,	22 03	
Emerson & Co.,	1 03	
Allen Bros.,	1 65	
Stetson & Clark,	1 50	
Marion E. Knowles,	3 15	
A. D. Griffith,	2 00	
C. E. Merrill,	2 65	
The Unit Press,	3 70	
McMillian Company,	1 50	
Nemasket Press, programs,	24 17	
E. G. Cornish,	92	
D. C. Heath & Co.,	13 24	
The Independent,	2 22	
Laurel Book Co.,	3 00	
American Book Co.,	13 27	
Current Events,	1 20	
L. E. Knott Apparatus Co.,	110 13	
H. L. Thatcher, programs,	19 75	
Elsie M. Slocum,	6 14	
J. B. Lippincott,	3 90	
New York Times,	4 00	
J. L. Hammett,	14 96	
		\$529 64

Fuel.

Paid—

T. T. Vaughan,	\$25 00
James Miller,	26 40
A. D. Griffith,	5 75
Wm. C. Hatch,	84 00
Embert H. Eames, sawing wood,	2 50
J. C. Trefethen,	8 40
Ichabod Tillson,	5 00

F. H. Cole,	38 25	
Gustavus Atwood,	56 00	
Charles Sweeney, housing wood,	5 00	
Roy Lewis, housing wood,	1 25	
Charles H. Atwood, 2d,	11 25	
Eugene Wrightington,	2 00	
J. W. Hurley,	20 25	
A. H. Griffith,	30 00	
Jesse A. Holmes,	42 50	
	<hr/>	\$363 55

Repairs.

Paid—		
John E. Jordan,	\$5 80	
Nehemiah G. Swift,	4 80	
George E. Blair,	138 50	
S. H. Pink,	4 90	
T. T. Vaughan,	4 75	
Acushenet Saw Mill Co.,	310 96	
J. A. Ward,	2 30	
Bernard Braddock,	26 50	
T. F. Boucher, wall paper,	26 02	
A. F. Petty,	31 00	
Charles H. Kennedy,	20 00	
A. D. Griffith,	32 50	
Charles H. Atwood, 2d, repair bills paid,	60 00	
V. J. Keernon,	52 00	
	<hr/>	\$719 11

Cleaning.

Paid—		
Helen S. Petty,	\$1 20	
Abbie S. Wrightington,	2 24	
Elsie Halunen,	2 00	
George E. Blair,	23 00	
Charles H. Atwood, 2d,	15 00	
	<hr/>	\$43 44

Benjamin Ellis Fund.

Dr.

For balance on hand Jan. 1, 1920,	\$60 03	
For amount received from trustees,	175 00	
	<hr/>	\$235 03

Cr.

Paid for teaching in District No. 4—		
E. Elizabeth Tillson,	\$95 00	
Laura Hudson,	140 03	
	<hr/>	\$235 03

ROLL OF HONOR.

The following pupils have had perfect attendance for one or more terms:

Three terms—Kenneth Atwood, Raymond W. Braddock, Ella B. Cornish.

Two terms—Frances Cornish, Esther H. Cornish, Carlton Atwood, Marjorie Griffith, J. Eric Gomes, Lila Halunen, Leslie Howland.

One term—Richard Cummings, Anna Cornish, Frances Dunham, Gladys Eames, Antone Gonsalves, Andrew Halunen, Joseph Morris, Avis Shurtleff, Richard Loring, Mary Peterson.

William E. W. Vaughan has been appointed trustee of the Pratt Fund by Probate Court of Plymouth County on recommendation of the Selectmen and School Committee of Carver.

ALICE G. SHAW,

ELLIS G. CORNISH,

CHARLES H. ATWOOD, 2ND,

School Committee of Carver.

REPORT OF SUPERINTENDENT OF SCHOOLS.

To the School Committee of Carver:

I herewith submit my first annual report for the year ending December 31, 1920. Of necessity the greater part of my work for the past year has been devoted to a study of conditions as they were and did not warrant the introduction of many ideas of my own. Thanks to the successful work of my predecessor, Mr. Humphrey, the schools were in good shape. He left affairs in such a way that it was very easy for me to begin where he left the work.

We have been very fortunate this year in the fact that we have been able to retain nearly all our teachers. In the middle of the year Miss Dunn, the teacher at Pope's Point, died. Her place was taken by Mrs. Blanche Holmes of Carver. Mrs. Harris, our teacher at Bate's Pond, did not wish to return and Miss Susan S. Perkins was secured to take her place. Mr. Hall, who had been the principal of the High School for several years, felt that it would be better for him, in a professional way, to go to another and larger school. Although I should have liked to retain him I felt he was taking the right course. Miss Knowles, who had been assistant to Mr. Hall, was promoted to the position of principal. The teachers at the present time and their schools are as follows:

High School—Miss Marian Knowles, principal, Campello, Mass.; Miss Mildred Platts, assistant, Holbrook, Mass.

Centre Grammar—Mrs. Helen Griffith, Carver, Mass.

North Intermediate—Miss Mary Frawley, Plymouth, Mass.

North Primary—Mrs. Marguerite Shurtleff, Middleboro, Mass.

Popes Point—Mrs. Blanche Holmes, Carver, Mass.

South Intermediate—Mrs. Laura Hudson, Carver, Mass.

South Primary—Miss E. Elizabeth Tillson, South Carver, Mass.

Bates Pond—Miss Susan S. Perkins, South Carver, Mass.

The work of all these teachers has been marked by faithfulness and loyalty. Each teacher has done all in her power to assist me in getting started in my work. I feel that any success that may have been gained during the year should be attributed to these hard working teachers. It has, indeed, been a pleasure for me to work with them.

Throughout the country there is a great shortage of trained teachers. It has become not merely a question of securing trained teachers but in many cases of securing teachers of any kind, trained or untrained. A few years ago when a vacancy occurred in our schools there were dozens of likely candidates for the position. Now it is often a question of being able to find a single candidate for the place. During the past year a commission appointed by Governor Coolidge has been studying the matter of teachers' salaries throughout the state. According to the report of this commission the cost of living increased about 100 per cent. from 1910 to 1920, whereas the average salary of elementary school teachers increased 85.1 per cent. and that of High School teachers 50.7 per cent. It is evident that increases in salary, although very decided have not been equivalent to the increase in cost of living.

“Although the large cities and towns have been able to maintain their standard the small towns have been less successful. One third of the new teachers employed during the past year in 125 small towns without high schools were graduates of secondary schools only, and nearly two-thirds of those in the 50 smallest towns were no better qualified. It is also to be observed that less than 150 out of more than 4,500 students graduated from the Massachusetts Normal Schools during the past five years are teaching in the 785 one-teacher rural schools of Massachusetts. Although town and city life present strong attractions to many teachers the most potent cause of failure of the smaller towns to secure and retain their quota of qualified teachers is to be found in the low salaries there paid. During the last financial year the increases in teachers salaries

granted by the cities were about double those granted in the rural towns.

The salaries paid have not afforded adequate recognition of investments in time and money which teachers make to secure the necessary preparation for teaching. After completing the secondary school, the typical elementary school teacher devoted two years to further study and the typical high school teacher four years. The expense incidental to this special preparation, plus the income that might have been derived from employment during this period, constitute a substantial sum. In addition to these initial expenses for preparation the ambitious teacher continues during her teaching career to make substantial outlays for professional reading and professional improvement courses."

From the accompanying table we may see how Carver compares with other towns in regard to salaries. I have taken towns nearby or those well known, for comparison. I have not taken special towns in order to make a strong case for more salary increases but have taken the towns on or near the Cape. From the list we see that we are exceeded by the town of Duxbury only in valuation per pupil, yet we are the lowest of all the group in expenditure for teachers' salaries per thousand dollars. It will also be seen that our school tax per thousand is the lowest of all the group. We further find that although we were among the towns that paid the lowest salaries in 1910-11 our percentage of increase has not been as great as ten of the seventeen towns listed of those that have a smaller percentage of increase all except one paid a larger average salary in 1910-11. These figures show very plainly that Carver has not been doing as well by its teachers as the other towns of the state. If we are to maintain a high standard in our schools it will be necessary for us to make most decided increases in salaries the coming year. The past year we made some increase but not as much as other towns. The special committee which I have quoted has recommended that the minimum

salary for the state be made \$800 and that teachers of one year and two years experience be paid \$900 and \$1,000 respectively. This, however, is recognized as a minimum for the whole state. I believe the people of Carver want the best teachers obtainable and should provide enough money for salaries to enable us to offer inducements to the most likely candidates who are graduating from the normal schools. Unless we do so we shall be forced to engage high school graduates who can "keep school" but who cannot "teach school." I would suggest that we adopt the following salary schedule for the elementary schools. This is, of course, for normal graduates or those of equivalent experience.

First year, \$900; second year, \$1,000; third year, \$1,100.

I would suggest that in order to bring this about and to get our salaries on a level with other towns and to enable us to obtain the best teachers as well as to retain those whom we now have that we increase the salaries of all elementary school teachers \$100, the increase to date from the first of January, 1921, and that another increase of \$100 be made to take effect next fall, applicable to those teachers who remain with us. The new teachers would work on the salary schedule suggested above. This would mean that the town must raise \$460 additional to take care of the increase from January to June and \$520 for the increase from September, 1921, to January, 1922, or a total of about \$1,000 additional for elementary schools. Even with this increase we cannot be assured of getting the best teachers because most teachers prefer to teach in the cities or in the large towns where there are fewer grades for each teacher to handle. Below is given the table of which I have spoken previously:

Name of Town	Valuation per Pupil	Expenditure for	
		School Tax per \$1,000 Valuation	Teachers' Salaries per \$1,000
Carver,	\$12,763	\$4.14	\$2.76
Middleboro,	3,940	8.63	6.41
Wareham,	7,684	6.09	3.62
Sandwich,	8,573	7.34	7.32
Provincetown,	3,580	7.67	5.58
Raynham,	3,882	5.68	4.29
Plymouth,	7,466	7.09	4.53
Harwich,	6,790	5.66	3.96
Duxbury,	12,980	5.51	2.95
Chatham,	9,550	4.23	2.92
Norwell,	7,101	8.91	5.47
Yarmouth,	8,411	6.34	5.30
Dighton,	4,790	6.56	3.50
Freetown,	5,217	6.06	4.61
Lakeville,	5,671	6.12	4.04
Rochester,	6,464	5.88	4.20
Plympton,	5,780	5.04	3.56
Barnstable,	10,662	5.69	3.24
Falmouth,	10,066	7.00	3.65
East Bridgewater,	5,077	7.44	6.03
Westport,	6,738	6.96	4.15
Cohasset,	12,407	6.21	3.31

Town	Average Salary 1910-11	Average Salary 1915-16	Average Salary 1920	Per cent of Increase over 1910
Carver,	\$374	\$450	\$700	87
Wareham,	426	507	1,068	151
Duxbury,	400	505	833	135
Norwell,	412	517	850	78
Dighton,	406	450	633	56
Rehobeth,	325	647	593	82
Raynham,	438	482	788	80
Freetown,	405	414	830	105
Lakeville,	407	486	788	94
Rochester,	403	457	778	87
Provincetown,	422	457	816	93
Barnstable,	527	590	1,111	111
Falmouth,	508	605	1,043	105
Westport,	353	450	826	124
Cohasset,	586	667	1,081	84
Wareham,	426	507	1,068	151

There were 158 pupils in the elementary schools and 25 in the high school on January 1, 1921.

High School.

Senior Class, 6.

Sophomore Class, 3.

Junior Class, 7.

Freshman Class, 9.

Elementary Schools.

Name of School	Grades								Total
	1	2	3	4	5	6	7	8	
North Primary,	12	8	5						25
North Intermediate,				6	4		7		17
Centre Grammar,							12	12	24
South Intermediate,			11	9	8				28
South Primary,	14	11							25
Bates Pond,	4	2	2	3		2	1	3	17
Popes Point,	4	3	5		5	3	2		22
	—	—	—	—	—	—	—	—	—
	34	24	23	18	17	5	22	15	158

Neither the teachers or myself have been satisfied with the attendance during the past year. There seems to be a feeling on the part of some parents that it is not necessary for a child to attend school regularly. Of course this is a great mistake on the part of the parents because no child can really make up a day that has been lost at school. An attempt may be made by the pupil and teacher after school but the benefit is not as great as that obtained when the whole class is working together. No temporary financial gain can pay for the loss of education which is to become a part of the child's permanent equipment for his life work. Of course there are times of sickness when the child must remain at home, but it should not be necessary to keep a child out for some of the minor reasons we have had this year. I believe we should make a great effort to improve these conditions. Our state laws require us to see that all children under a certain age are in school. Chapter 44, Revised laws, Section 2, reads as follows: "Every person having under his control a child as described in section 1 (a child under fourteen), shall cause him to attend school as therein required, and, if he fails for seven day sessions or fourteen half sessions within any period of six months while such control obtains, to cause such child so to attend school, he shall, upon complaint of an attendance officer and conviction thereof, be punished by a fine of not more than twenty dollars, and no physical or mental condition which is capable of correction, or which renders the child a fit subject for special instruction at public charge in institutions other than public day schools, shall avail as defence under the provisions of this or the preceding section, unless it shall be made to appear that the defendant has employed all reasonable measures for the correction of the condition and the suitable instruction of the child.

Whoever induces or attempts to induce a child to absent himself unlawfully from school, or employs or harbors a child while school is in session shall be punished by a fine of not less than ten nor more than fifty dollars." I believe it is our duty to

see that this law is strictly enforced. Although we postpone the opening of our schools until the last of September, many pupils stay out until the middle of October. If we open our schools in September we should insist that every one be there at that time. Unless we do so we work a great injustice to those who do enter on time, because their work is retarded by those pupils who enter late. I hope next fall that every pupil will be required to attend school on the opening day and to continue to attend unless prevented by sickness or some other excellent reason.

I have instructed the teachers to be more careful in the matter of promotions to the next grade. It is folly to allow a pupil who has not been faithful in attendance and who has not done the proper amount of work to advance to the next grade. He not only does an injury to himself but helps hold back the others who are trying to do their best. A pupil should be in the grade in which he is able to do his work in a manner satisfactory to himself and his teachers. If he is below grade he has a great amount of spare time on his hands and loses interest in his work. If he is above grade he finds he cannot do the work and soon becomes discouraged. This year we shall try to make sure that the child is prepared for the next higher grade before we promote. If we promote him without proper preparation we are doing him an injustice.

It would be of advantage to the schools if the parents would visit them more often. No great success can be expected in our schools unless we have parents and teachers working together. A great deal of unjust criticism is directed at the schools by people who never bother to enter them and who do not know the teachers. While all public servants expect to receive criticism, both just and unjust, it seems to me that in consideration of the value of education and the importance of our children, we should be more accurate in our criticism and should fully understand both sides of the question before passing judgment. The school committee, teachers and super-

intendent are very anxious to have the best schools possible. It is therefore plain that they will be only too glad to assist in bettering any condition that is not for the best interest of the schools. I would suggest that parents and friends visit the schools as often as possible and observe the work of pupils and teachers. If there is anything unsatisfactory or anything that a parent would like to have explained, the superintendent or committee will be very glad to give attention to it. We can then work together on the matter and can accomplish a great deal more than we could by working in opposite directions. I wish to say that I shall be only too glad to explain any policy or discuss school matters at any time with any one who is interested. If we could do this I feel sure that we could work together much more effectively.

We should make a sufficient provision for the High School, to maintain a high standard. I am afraid that many of our citizens do not realize the difficulty involved in obtaining good high school teachers. Personally I would prefer to have a man act as principal of our high school, but it is ridiculous to suppose that good men can be secured unless we are willing to pay the price. A man who can fill the place as we would like to have it would demand at least from \$1,800 to \$2,000. It is possible we might find some one for less, but he would not be what we want. If we cannot afford to pay the salary demanded by a man we must engage women as principals. It is far better to have a capable woman than an incapable man. The town was very fortunate in being able to retain Mr. Hall so long a time. I am sure that we cannot get a man as capable as he was for less than \$2,000.

It may seem to some of the citizens that the demands for increase of salaries is very great. It is generally conceded that our safety and well being as a community and as a nation depends on an intelligent and patriotic citizenship. The citizens of the immediate future are in the schools today. The quality of their citizenship will depend very largely on the qualifica-

tions of the teachers to whom we entrust them, for to a very large degree "the teacher makes the school."

It cannot be said too often or with too much emphasis that, if we would have good schools we must have the best teachers that can be secured, and that in order to secure and retain them we must not only pay salaries that will afford something more than a bare living, but as individuals and as a community we should make our teachers feel that we appreciate their work and care for their comfort.

I wish to thank the members of the board for their kind treatment, and co-operation during the past year. I sincerely hope and expect that the coming year will find us still working in this harmonious spirit.

Respectfully submitted,

W. J. B. MacDOUGALL, *Superintendent.*

Carver, Mass., January 1, 1921.

SCHOOL CALENDAR FOR 1921-22.

Winter Term—12 Weeks.

Opens—January 3, 1921. Closes March 25, 1921. Vacation, nine days.

Spring Term—11 Weeks.

Opens—April 4, 1921. Closes June 17, 1921. Vacation, thirteen weeks.

Fall Term—12 Weeks.

Opens—September 28, 1921. Closes December 21, 1921. Vacation, twelve days.

Winter Term—12 Weeks.

Opens—January 3, 1922. Closes March 24, 1922.

The Spring term of the High School will close June 30, 1921.

The High School will open for the fall term on Sept. 14, 1921.

PUBLIC LIBRARY

LIBRARY ACCOUNT.

Cr.

Paid—
Charlotte M. Atwood, librarian, \$100 00

REPORT OF LIBRARIAN.

Supplement to Catalogue, 1920.

Donations.

By purchase.

Middleboro Gazette for 1920.

Our Dumb Animals for 1920.

Popular Mechanics Magazine for 1920.

Woman's Home Companion for 1920.

National Geographic Magazine for 1920.

Plymouth County Farmer for 1920.

FINANCIAL STATEMENT.

Balance on hand, Jan. 1, 1920.	\$12 97
Fines received during 1920.	8 15
Paid out for expenses during 1920.	29
Balance on hand, Jan. 1, 1921.	20 83

CHARLOTTE M. ATWOOD, *Librarian.*

RECREATION

PARK ACCOUNT.

Cr.

Paid—
Robert Nelson, mowing, \$3 50

OLD HOME DAY.

REPORT OF TREASURER OF OLD HOME DAY ASSOCIATION.

Receipts.

Balance from 1919 account,	\$106 41	
Philip S. Cole,	5 00	
Plympton Old Home Day Association,	10 00	
Ice Cream,	343 59	
Dance,	83 25	
Ball Game,	51 00	
Tonic Stand,	172 97	
Dinner Tickets,	910 07	
Remnants,	39 72	
	<hr/>	\$1,722 01

Expenditures.

Middleboro Bottling Works, tonics for 1919,	\$30 00
Joseph Boldue, labor for 1919,	13 00
B. Milo Burke, band,	155 00

Beauregard's Orchestra,	35 00	
Wareham Ball Team,	20 00	
Plymouth Shell Fish Co., clams and fish,	126 65	
W. W. Benjamin Co., onions, melons and bananas,	58 20	
C. W. Maxim, corn,	25 00	
Stewart H. Pink, groceries, cigars, etc.,	77 90	
Henry F. Shaw, groceries and frankforts,	114 21	
George E. Doane, netting,	20 00	
Faneuil Hall Paper Co., plates, paper, etc.,	16 63	
Edward S. Griffith, ice,	4 20	
Thomas Panesis, fruit,	14 75	
Middleboro Bottling Works, tonics,	39 00	
Pasztor & Klar, ice cream, candy, etc.,	200 63	
A. R. Glidden & Son, cotton, gloves, etc.,	5 35	
T. T. Vaughan, wood and lumber,	22 90	
Namaskett Press, printing,	35 25	
E. S. Mosher, auto service,	28 75	
A. E. Ward, stamped envelopes,	54	
J. W. Lewis, repairs on pumps,	6 00	
T. T. Vaughan, ticket refunded,	1 25	
	<hr/>	\$1,050 21

Services.

T. T. Vaughan,	\$9 00
Ellis G. Cornish, services and expenses,	21 75
James S. McKay, services and expenses,	61 59
85 Waiters,	21 25
J. W. Lewis,	7 00
Mary A. Cornish,	12 25
L. S. Vaughan,	1 00
T. T. Vaughan, 2d,	50
George Bourgette,	8 00
Helen F. McKay,	10 50
Janie Lewis,	9 25

Nellie Linton,	3 00	
Mary Braddock,	9 00	
Nellie Braddock,	6 00	
Ida Shurtleff,	6 00	
Sadie Wade,	6 00	
C. F. King,	40 75	
L. C. Robbins,	40 50	
Homer Washburn,	40 50	
J. B. Braddock,	36 75	
Charles Kennedy,	4 00	
Charles H. Atwood, 2d,	3 00	
W. E. W. Vaughan,	3 00	
Fred A. Ward,	3 00	
Leonard Powers,	4 00	
C. C. Chandler,	4 50	
Theo Thomas,	3 00	
	<hr/>	\$375 09
		<hr/>
		\$1,425 30
Receipts for year,	\$1,722 01	
Expenditures for year,	1,425 30	
	<hr/>	
Unexpended balance,		\$296 71

ALLENA E. WARD, *Treasurer.*

BERNARD E. SHAW,

CHARLES H. TAYLOR,

Auditors.

OVERSEERS OF THE POOR.

POOR ACCOUNT.

Paid—	
Marrietta L. Shaw, board,	\$487 50
Senia Lummanaa, board,	255 00
Jesse Northern, expense,	510 00
S. H. Pink, groceries,	101 65
E. E. Atwood, groceries,	96 43
Henry F. Shaw, groceries,	186 49
Walter Thomas, groceries,	19 60
Samoset Market, groceries,	24 10
B. B. Keyes, fish,	11 19
A. C. Perkins, meat,	83 30
Middleboro Clothing Co., clothes,	18 11
A. R. Glidden, clothes,	3 39
Levi F. Morse, rent,	48 00
Alex Johnson, carting wood,	2 00
T. T. Vaughan, wood,	15 00
Carlo Maffino, wood,	4 00
L. M. Chase, medical attendance,	103 50
N. F. Mantor, wood,	1 50
George E. Blair, watching,	17 00
William C. Hatch, watching,	17 00
Edgar Norton, watching,	7 00
Henry S. Pink, overseer,	30 00
Henry S. Pink, auto,	25 00
H. A. Stanly, overseer,	12 00
H. A. Stanly, auto,	6 00
E. G. Cornish, overseer,	7 00
E. G. Cornish, auto,	11 00
State Board of Charity,	249 14
	<hr/>
	\$2,351 90

CEMETERY ACCOUNT.

Cr.

Paid—	
James H. Peckham, labor,	\$5 50
Leonard Atwood, labor,	4 80
Paul Story, labor,	2 00
Davis Atwood, labor,	1 00
Homer Griffith, labor,	1 00
Frank E. Barrows, labor,	19 00
Francis Merritt, labor,	5 50
Fred A. Ward, labor,	50 00
B. Braddock, labor,	2 00
Charles King, labor,	2 00
L. C. Robbins, labor,	2 00
H. Washburn, labor,	2 00
A. Merritt, labor,	5 50
	<hr/>
	\$102 30

MARRIAGES RECORDED IN CARVER FOR 1920.

- Jan. 14. Homer L. Gibbs and Miss Mildred E. Hitchcock, of Medway.
- March 14. Frederick A. Dimond and Miss Mary H. Chipman, of Brockton.
- April 15. Frank L. Taylor of Providence, R. I., and Miss Lucy W. Reckard.
- May 29. Rutherford B. Grover and Miss Rosella M. Garnett, both of Brockton.
- May 29. Clarence N. Garnett and Agnes E. Hanson, both of Brockton.
- Sept. 28. Stephen S. Richards and Miss Linda A. Bearse, of Barnstable.
- Oct. 2. James T. Chantre and Mrs. Rosa Lomba.
- Oct. 31. Harold M. Roughgarden of New Jersey and Miss Viola M. Garnett.
- Nov. 4. Fred M. Rogers and Mrs. Annie M. S. Buchanan, both of Lawrence.
- Nov. 26. Leon W. Jefferson and Miss Annie M. Wright.

BIRTHS RECORDED IN CAREVER FOR THE YEAR 1920.

Date of Birth	Name	Parents	Nativity of Parents
Jan. 10	William-Shaw Robbins	Lloyd C. Robbins and Mary Shaw	Carver and Middleboro
Jan. 11	John Oswald Gummerus	John R. Gummerus and Ida S. Pitshpanou	Finland and Finland
Jan. 3	Celia Burke Walker	LeForest E. Walker and Catherine Bunnigan	East Dennis and Ireland
Feb. 3	Frances Brown	James F. Brown and Olga S. Merritt	Hanover and Rockland
Feb. 5	George Raymond Dube	Ezhuacel A. Dube and Marie Magna	Fall River and Canada
Feb. 10	Eric William Hahmen	Otto Hahmen and Johanna Neimi	Finland and Finland
Feb. 26	Fred Rodericks	Geo. F. Rodericks and Domingo Forte	Cape Verde I's. and Harwich
Feb. 29	Lawrence Stuart Pink	Platt A. Pink and Mary A. Johnston	New York and Middleboro
Feb. 29	Thalia Florence Eames	Embert H. Eames and Eliza G. Shurtliff	Carver and Carver
Mar. 21	Antonio Penntel	Joseph Penntel and Ahuena Suaras	Azores and Azores
Mar. 21	Mary Silva	Justin Silva and Mary Suaras	Cape Verde I's. and Azores
Mar. 22	Gertrude Mary Lewis	Joseph Lewis and Mary A. Kennedy	West Bridgewater and Carver
Mar. 28	Clara Bell Keenan	Victor J. Keenan and Clara B. Lewis	Boston and Boston
April 3	Harold Tucker Baddock	Arthur T. Baddock and Christina McXurti	Carver and Nova Scotia
April 15	Edith Louise Thomas	Arthur E. Thomas and Emma J. Thomas	Carver and Carver
May 8	Marjorie Duppsay	Daniel H. Duppsay and Otric A. Shurtliff	New Hampshire and Carver
May 20	Joseph Milton LeEames	Frank A. LeEames and Cora S. Rickard	Pittsfield and Carver
June 12	Howard Emerson Bryant	Isaac H. Bryant and Edith F. Wrightington	Middleboro and Carver
June 21	Lois Warren	Augustus W. Warren and Dora L. Stevens	New Hampshire and Maine
June 21	Rupert Bartlett Bimpus	Theron M. Bimpus and Lydia R. Hann	Carver and New Foundland
July 17	Robert Leo Mason	Edward W. Mason and Evelyn M. Hogan	Carver and Carver
July 30	Margaret Elizabeth Johnson	Wilbur K. Ollola and Betsey Johnson	New Hampshire and Ireland
Aug. 6	Esther Pauline Johnson	George V. Johnson and Lydia J. Morris	Carver and Middleboro
Aug. 20	Berta Laine	Frank Laine and Lizzie Kaske	Finland and Maine
Aug. 24	Juagina Silva	Inocense J. Silva and Marcela P. Wager	Finland and Finland
Sept. 10	Elizabeth Frances Cole	Frank H. Cole and Florence J. Shaw	Cape Verde I's. and Fall River
Sept. 27	Edwin Melville Haywood	Edwin H. Haywood and Anna F. Barry	Carver and Plympton
Oct. 30	(Stillborn)	—	Halifax and Boston
Nov. 2	Urho Wainio	Jack Wainio and Helgo Kallia	Finland and Finland
Nov. 7	Phillip Kenneth Morris	Harry C. Morris and Lois J. Shaw	Carver and Wareham
Nov. 7	Norma Vaughan Bruno	Victor B. Bruno and Mildred E. Vaughan	Canada and Middleboro
Dec. 9	Joana Fernandez	Peter Fernandez and Cecelia Lewis	Cape Verde I's. and Cape Verde I's.
Dec. 13	Albert Thibeault	Cyprian Thibeault and Mela Bernault	Canada and Canada
Dec. 17	—	Birt C. Chandler and Jesse J. Garnett	Carver and New Brunswick

DEATHS RECORDED IN CARVER DURING THE YEAR 1920.

Date	Name	Age			Cause of Death	Born	Buried	Parents
		Y	M	D				
Feb. 19	Gertrude F. Shaw*	26	7	3	Influenza	Carver	Union Cemetery	Frank H. Shaw and Nancy A. Griffith
Feb. 23	Stewart E. Thomas	4	3	0	Broncho pneumonia	Carver	Centre Cemetery	Ludger E. Thomas and Emma J. Thomas
Feb. 29	Eric W. Halmen	—	—	19	Lobar pneumonia	Carver	Wareham	Otto Halmen and Johanna Niemi
March 1	Mary A. Dunn†	24	7	11	Tuberculosis	Brockton	Stoneham	John Dunn and Mary E. Richards
March 2	Ruth W. Shaw	19	3	27	Diphtheria	Carver	Centre Cemetery	Edward C. Shaw and Alice G. Drew
March 31	Gustavus Atwood	76	1	13	Mitral insufficiency	Carver	Union Cemetery	Samner Atwood and Clio Humphrey
April 5	Almira B. Dowsett	75	4	11	Cerebral hemorrhage	Mahine	Lakeulham Cemetery	Reuben R. Bruce and Lucy B. Weeks
April 21	Isabella Brown	85	—	17	Mitral insufficiency	Hanson	Centre Cemetery	Gad Soper and Charlotte Joslyn
June 7	Mary E. Dunn	58	4	28	Cerebral hemorrhage	Rhode Island	Centre Cemetery	Wm. C. Richards and Elizabeth A. Brooks
Aug. 26	Deborah R. Hatch	82	6	9	Arterio sclerosis	Carver	Union Cemetery	Elas W. Burpus and Betsey Maxin
Sept. 6	Caroline Bolduc	48	7	22	Carcinoma of uterus	Canada	Union Cemetery	Joseph Gagner and Caroline Prouit
Sept. 8	Martha M. Griffith	85	—	22	Arterio sclerosis	Middleboro	Catholic Cemetery	Cephas Shaw and Martha Murrlock
Oct. 14	Ella H. Peckham‡	76	9	—	Cerebral apoplexy	New York	Union Cemetery	John Penno and Sophia A. Penno
Oct. 24	John S. Penno	65	6	27	Carcinoma of stomach	Rhode Island	Union Cemetery	William M. Belcher and Emeline Strang
Nov. 5	S. Louise Savery	82	—	1	Arterio sclerosis	New York	Centre Cemetery	Nathan Weedon and Sybil Weedon
Nov. 27	William P. Weedon	69	5	10	Cerebral hemorrhage	Rhode Island	Centre Cemetery	

* Died in Richmond, Va.

† Died in Boston.

‡ Died in Middleborough.

LICENSES AND CERTIFICATES.

Number of dog licenses issued: male 53; female 7,	60
Resident combination certificates,	108
Non-resident fisherman's certificates,	3
Unnaturalized fisherman's certificates,	2
Resident fisherman's certificates,	7
Minor trapper's certificates,	11

REPORT OF TOWN CLERK

EXCERPTS FROM TOWN MEETING RECORDS.

(March 1.)

Voted: that taxes become due Oct. 15th.

Voted: that a rising vote of thanks be extended to Levi F. Morse for his eighteen years of faithful and efficient services on the Board of Road Commissioners.

The following resolutions were adopted by a rising vote:

The inhabitants of Carver, in town meeting assembled, having heard with deep regret of the death of our townsman, Gustavus Atwood, and in view of his lifelong interest in public affairs, and his long years in the service of the town, hereby adopt the following resolutions:

Resolved: that we recommend his constant interest in our town councils and his punctual and never failing attendance in town meetings to the emulation of the living.

Resolved: that these resolutions be spread upon the town records and a copy thereof be sent to the members of his remaining family.

Voted: that the Selectmen be instructed to put the town hall in condition for playing basket ball, or any other game which in the judgment of said Board, may seem advisable.

Voted: that the Assessors be instructed to publish the valuation list in the next annual town report.

Voted: that the Selectmen be authorized to rent or sell the old town house and lot.

(November 2.)

Voted: that the highway leading from a point on Tremont street, north of the farm of Alex Johnson, to a point on Seipet street, near the house of William Wrightington, et al. be, and hereby is, discontinued.

Voted: to raise and appropriate the sum of six hundred dollars for the use of the Machinery account.

Voted: to raise and appropriate the following sums of money to be added to the tax levy of 1921:

For support of Schools, six hundred dollars.

For Quitticas Road account, fifty dollars.

For Health and Sanitation account, five hundred dollars.

Motion: to raise and appropriate ten dollars for South Meadow road account defeated by a vote of one to none.

Voted: to grant the Catholic Society at North Carver the right to use for a cemetery that certain lot outlined and approved by the Board of Health of Carver, after proper hearing.

Voted by a rising vote, yes 36, No. 0, that the Moderator be authorized and empowered to appoint a Finance Committee of fifteen members who shall hold no other town office, of whom five members shall be appointed for a term of three years: five members for a term of two years: and five members for a term of one year. In 1921, and annually thereafter, the Moderator of the annual town meeting shall appoint five members of said Committee for a term of three years. Said Committee shall choose its own officers and have power to fill vacancies in its membership.

It shall be the duty of this Committee to consider all matters of business included within the articles of any warrant for a town meeting, and it shall be the duty of the Selectmen, immediately upon drawing up of a town warrant, to transmit a copy of such warrant to the Finance Committee. The Committee, after due consideration, shall report such recommendations as it shall deem best concerning all matters contained

in any town warrant relating to the appropriation of money or which would entail any expense upon the town. The Finance Committee shall have authority at any time to investigate the books, accounts and management of any department of the town, and the books and accounts of the town shall be open to the inspection of the Committee, or of any person authorized to act for said Committee.

On or before January 20th of each year, the various officers, Boards of Committees, in charge of the expenditure of the town's money, shall transmit to the Finance Committee the total amount of their expenditures for the year previous, together with their estimates for the conduct of their departments for the present municipal year, and the Finance Committee shall report to the town before the annual town meeting, the estimates of the several departments, together with their comments and suggestions thereon. The members of the Finance Committee shall serve without pay for services rendered, but may be reimbursed for actual expenses incurred in the discharge of their duties.

HENRY S. GRIFFITH, *Town Clerk.*

RECOMMENDATIONS TO THE TOWN OF CARVER
OF APPROPRIATIONS FOR THE YEAR 1921, BY
THE FINANCE COMMITTEE.

Roads.

General Repairs,	\$3,000 00	
Bituminous Road and Centre Carver		
Bridges,	4,500 00	
General Bridge Account,	500 00	
Oiling Roads,	2,000 00	
Machinery,	2,000 00	
West Street, Bituminous Road,	700 00	
	<hr/>	\$12,700 00

Schools.

Superintendent's Salary,	\$1,200 00	
Teaching, Elementary Schools,	6,000 00	
Teaching, High School,	3,100 00	
Transportation,	2,300 00	
Janitor,	650 00	
Attendance Officer,	100 00	
Books and Supplies,	500 00	
Repairs,	500 00	
Fuel,	400 00	
Cleaning,	60 00	
Committee,	300 00	
Overdraft,	443 50	
	<hr/>	\$15,553 50
Reimbursement from State,	3,000 00	
	<hr/>	\$12,503 50
Charities,		\$2,500 00
State Aid,		350 00
Reserve Fund,		500 00
General Government,		4,000 00

Unclassified,	350 00
Health,	1,350 00
Weights and Measures,	150 00
Police,	300 00
County Hospital,	1,585 56
Gipsy Moth,	849 99
Library,	200 00
Park,	25 00
Cemeteries,	100 00
Road Overdraft,	1,485 07
Tree Warden,	250 00
Notes Due,	1,350 00
Interest Account,	1,000 00
	<hr/>
Total,	\$44,599 12

The town's part in the cost of the County Hospital is \$5,585.56. We recommend \$1,585.56 be raised in the 1921 tax levy and the balance, \$4,000 in four notes, due in 1, 2, 3, and 4 years respectively.

The Committee have held six meetings. Being for the most part unfamiliar with town business, it requires time to accomplish what we hope for. Nearly all the members have attended committee meetings.

(Signed) : Philip S. Cole, Chairman; W. E. W. Vaughan, J. H. Caron, Ruel S. Gibbs, Ellis D. Atwood, J. J. Ryan, H. R. Bailey, Lothrop Hayden, Jesse A. Holmes, A. W. Peterson, E. S. Mosher, J. M. Bump, K. E. Shaw, J. H. Ward.
Feb. 12, 1921.

APPROPRIATIONS AND BALANCES.

Object	Appropriation Mar. 1, 1920	Balance on Hand Jan. 1, 1920	Received during year, 1920	Paid out during year, 1920	Balance on hand Dec. 31, 1920	Overdrawn Dec. 31, 1920	Appropriations
Charities,	\$2,500.00			\$2,639.97	\$83.00	\$139.97	
State Aid,	300.00	\$99.00		316.00	240.03		
Soldiers' Relief,		240.03			211.42		
Public Library,	200.00	11.42	\$100.00	100.00			
Support of Schools,	9,800.00	893.06	1,613.33	12,749.89		443.50	
Repair of Bridges,	2,000.00	390.51		1,332.76	1,057.75		
Repair of Highways,	3,000.00	43.95		2,912.47	131.48		
Removal of Snow,	2,800.00	121.05		2,650.42	270.63		
Shoestring Road,		2.59			2.59		
General Government,	2,500.00	666.93		3,318.98		152.05	
Unclassified,	375.00	83.07		298.45	159.62		
Reserve Fund,	500.00	262.73		484.51	278.22		
Health and Sanitation,	650.00		17.10	695.93		84.11	
Public Service,		7.83			7.83		
Weights and Measures,	25.00	8.35		25.63	7.72		
Tree Warden,	250.00	6.68		236.40	20.28		
Gypsy Moth,	820.35		4,433.23	5,343.80		90.22	
Parks,	50.00			3.50			
Notes,	1,350.00	37.27		1,350.00	83.77		

Interest,	500.00	2.92	808.59	1,791.11		479.60
Cemeteries,	50.00	95.58		102.30	43.28	
Oiling,	2,500.00	54.59		2,222.97	331.62	
Farm Bureau,	100.00			100.00		
Fighting Fire,	200.00	112.03	100.18	188.60	223.61	21.56
Police,	150.00		425.00	596.56		
Steam Roller,		1.35			1.35	
Town Pump,		152.94		33.80	119.14	
New Town Hall,	4,000.00		3,965.71	10,586.48		1,485.07
Bituminous Road,	1,550.00	1,273.60		2,894.91		71.31
Quittas Road,		811.01		811.32		.31
Wareham Street,		71.54			71.54	
Wenham Road,	1,100.00		75.00	1,116.16	58.84	
Machinery,	300.00			294.74	5.26	
South Meadow Road,		29.48		30.52		1.04
Auto Truck,						
Totals,	\$37,570.35	\$5,479.51	\$11,538.14	\$55,228.18	\$3,408.98	\$2,978.74

ELLIS G. CORNISH,
HERBERT A. STANLY,
HENRY S. PINK,
Selectmen of Carver.

TOWN MEETING WARRANT

Contents of the warrant for Town Meeting to be held at the Town Hall on Monday, March 7, 1921, at 8 o'clock a. m. The polls will be open at 12 o'clock m., for the election of officers by ballot and will be kept open four hours at least.

Art. 1. To choose a Moderator to preside in said meeting.

Art. 2. To see if the town will authorize the Town Treasurer, with the approval of the Selectmen to borrow money from time to time in anticipation of the revenue of the financial year, beginning January 1, 1921.

Art. 3. To see if the town will authorize the Selectmen to prosecute, compromise or defend any suits for or against the town.

Art. 4. To decide when taxes shall become due.

Art. 5. To see if the Town will make the yards of field drivers town pounds, provided they are also chosen pound keepers.

Art. 6. To see if the town will make an appropriation for a police force, or act anything thereon or thereto.

Art. 7. To choose all necessary town officers not elected by ballot.

Art. 8. To see what disposition the town will make of the dog fund.

Art. 9. To see if the Town will accept the report of the Selectmen, and other town officers.

Art. 10. To raise and appropriate such sums of money as may be necessary to defray town charges the ensuing year.

Art. 11. To choose all necessary town officers. The following officers to be voted for, all on one ballot viz: Town Clerk,

three Selectmen, Treasurer, Collector of Taxes, three Overseers of the Poor, three Auditors, three Constables, one Tree Warden, three Herring Committeemen, each for one year, one Trustee of the Public Library, for two years, one Assessor, one School Committee, one Road Commissioner, one Park Commissioner, each for three years; and to vote by ballot "Yes" or "No," in answer to the following question: "Shall licenses be granted for the sale of certain non-intoxicating beverages in this town?"

Art. 12. To see what pay the town will vote the Treasurer, Collector of Taxes, and other town officers for the ensuing year.

Art. 13. To see what compensation the town will vote for labor and teams on the highways, and act thereon.

Art. 14. To see if the town will vote to raise and appropriate a sum of money not exceeding \$4,500 for the purpose of resurfacing with a bituminous top or otherwise improving Wenham Road and Main Street from the southerly end of the Bituminous Road and from Plymouth line to the northerly end of Savery Avenue, provided an allotment is received from the State.

Art. 15. To see if the town will vote to raise and appropriate a sum of money not exceeding one hundred fifty dollars for the use of the Plymouth County Farm Bureau, and choose a Town Director, as provided in Chap. 273 of the Acts of 1918; and act thereon.

Art. 16. To see if the town will raise and appropriate a sum of money for the observance of Memorial Day, and act thereon.



