

George Adams

ANNUAL REPORT

OF THE

TOWN OFFICERS

OF THE

Town of Carver

For the Year Ending Dec. 31

1914

TOGETHER WITH A

SUPPLEMENT

TO THE

Catalogue of Books in the Public Library

ANNUAL TOWN MEETING, MARCH 1, 1915

PLYMOUTH:
THE MEMORIAL PRESS
1915.





Digitized by the Internet Archive
in 2015

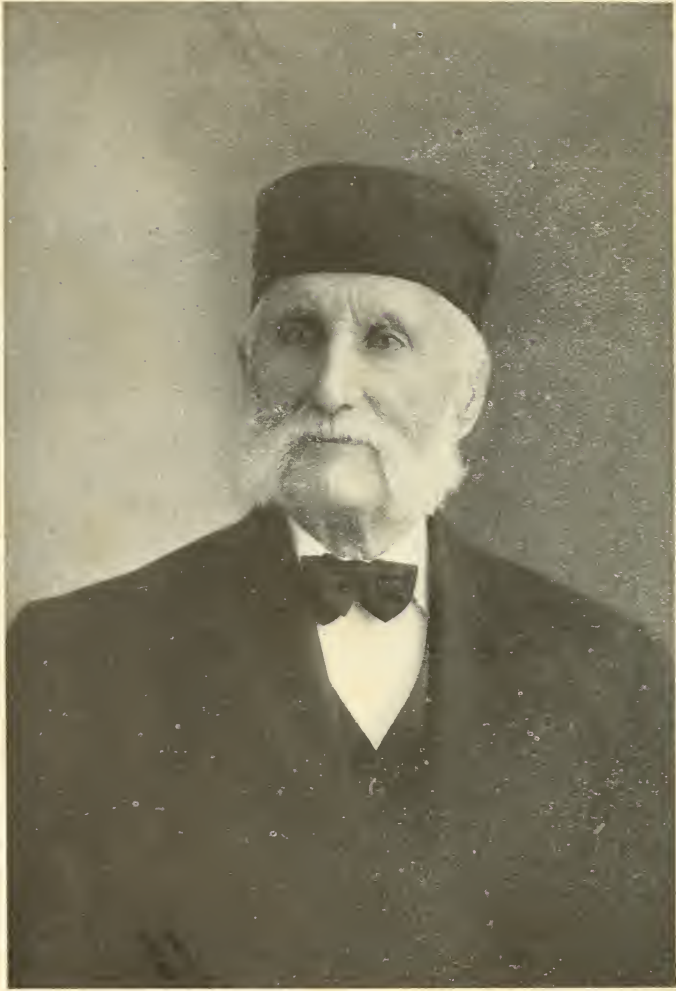

CAPTAIN WILLIAM S. McFARLIN

Captain William S. McFarlin

Capt. William S. McFarlin, a son of Sampson and Polly (Shurtleff) McFarlin, was born in South Carver, July 11, 1827, and died Jan. 17, 1914, in the house in which he was born.

Early in life he joined the Methodist Church and remained a loyal member to the time of his death. He was also prominently identified with the temperance movement, standing for prohibition and active in its societies, being a charter member of Wankinquoah, Echo Lake and Winthrop lodges. He was appointed a state constable under the prohibitory law of 1854, and inspired by a natural aversion to the liquor traffic, he proved a sincere and efficient worker. Working in conjunction with officers Collingwood and Baxter of Plymouth, he met with many exciting and amusing experiences, illustrative of the tricks of the trade when pressed by an incorruptible detective.

As a boy he joined the old state militia in 1852, became second lieutenant of Co. K of the 3rd Regiment of Bay State Light Infantry, in 1854 became first lieutenant, and in 1858 on the resignation of Capt. Seneca Thomas he became captain of the company. Capt. McFarlin proved to be an expert drill master, and his ability in this direction was recognized on the muster fields.

Capt. McFarlin with his company of "Minute Men of 61" had the honor of responding to President Lincoln's first call for men to serve at Fortress Monroe. The company was mustered out July 22, 1861 having completed its term of enlistment. Capt. McFarlin was immediately commissioned by Gov. Andrew to recruit another company, and as a result of his efforts Co. C, 18th Regiment, entered the service in the Army of the Potomac where its numbers were thinned by death, disease and disability that have marked it as one of the heroic regiments.

Capt. McFarlin suffered a sunstroke in the Peninsular cam-

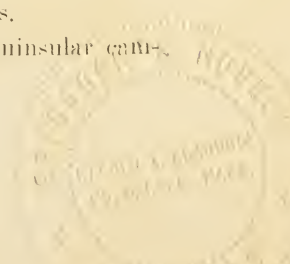

paign that necessitated his retirement from active service in Oct. 1862 and from the effects of which he never fully recovered. He was an officer beloved of his company and regiment, and all who knew him pay tribute to his memory.

After leaving active service at the front Capt. McFarlin retired to Washington where he was detailed with various duties in connection with the army, among which was a position on the U. S. Sanitary Commission where he proved very efficient.

Capt. McFarlin cherished a pass to attend President Lincoln's funeral that was given him by Boston Corbett, who is credited with having fired the shot that killed John Wilkes Booth when he was hiding in a barn after the assassination of the President.

He was a member of the E. W. Pierce Post, G. A. R. of Middleboro and of other patriotic and military orders.

The Carver camp of the Sons of Veterans, known as the Capt. William S. McFarlin Camp, was named after him.

He was a pioneer in the cultivation of cranberries for which Carver is noted, and it was on his land that the McFarlin cranberry was propagated by his brother, Thomas Hewitt McFarlin.

Since he retired from his duties in connection with the army he has dealt in woodland and lumber, and has travelled extensively, having made several journeys across the continent and through the South. One of the most interesting incidents of his travel was his meeting in North Carolina with the Confederate Capt. Toms whose blanket, marked "Capt. Tom's, from his mother," he had picked up at Hanover Court House, twenty years before during the Peninsular Campaign, and now had the privilege of returning to its owner.

ANNUAL REPORT

OF THE

TOWN OFFICERS

OF THE

Town of Carver

For the Year Ending Dec. 31

1914

TOGETHER WITH A

SUPPLEMENT

TO THE

Catalogue of Books in the Public Library

ANNUAL TOWN MEETING, MARCH 1, 1915

PLYMOUTH:
THE MEMORIAL PRESS
1915.

INDEX

Appropriations,	71	Repair of Highways,	17
Assessor's Report,	80	Sampson's Pond Park,	11
Auditors' Report on the following		School Account,	18
accounts:		Sealer of Weights and Measures,	11
Auto Signs,	19	Soldiers' Relief,	7
Benj. Ellis School Fund,	19	State Aid,	7
Cemetery,	13	Steam Roller,	22
Contingent,	24	Stetson Cemetery Account,	9
Court,	20	Stone Road Resurfacing,	9
East Head Road,	13	Town Hall Committee,	10
Fire Fighting Apparatus,	14	Town Pump,	12
Fighting Fire,	14	Town Officers,	20
Fire Tower,	14	Town House (old),	23
Gypsy Moth,	11	Town History,	24
Gravel Road,	18	Unclassified,	16
Interest,	16	Wenham Gravel Road,	17
Insurance,	23	Wenham Stone Road,	19
Library,	24	Births, 1914,	78
New Town Hall,	8	Bridges (Repairs of),	39
Marking Graves,	12	Cemetery Account,	60
Memorial Day,	21	Constables' Report,	43
Note,	15	Court Account,	20
Old Home Day,	22	Deaths, 1914,	79
Overlay,	15	Dog Licenses issued in 1914,	76
Park,	21	Fighting Fire Account,	44
Plymouth Street,	9	Fire Fighting Apparatus,	45
Play Ground,	8	Financial Condition, Dec. 31, 1914,	6
Poor,	7	General Government (Town	
Police,	11	Officers),	65
Power Sprayer,	25	Gypsy Moth Account,	46
Printing,	21	Gypsy Moth Supt. Report,	47
Public Service,	15	Highways,	30
Removal of Snow from Sidewalks,	17	Jury List, 1914 and 1915,	68
Removal of Snow,	23	Marriages, 1914,	75
Repair of Bridges,	22	Old Home Assoc. Treas. Report,	62

Old Home Day Account,	58	Snow (Removal from Sidewalks),	39
Overseers of the Poor,	58	Soldiers' Relief,	57
Park Account,	61	State Aid,	57
Park Commissioners' Report,	61	Stone Road (Wenham),	35
Protection of Persons and Property,	41	Superintendent of Schools Report,	91
Plymouth Street (Specific Repairs),	32	Tax Collector's Report,	29
Police Account,	11	Town House Account (new),	48
Public Library Account,	59	Town House Committee's Report,	50
Public Library (Librarian's Report),	59	Town Clerk's Report,	73
Public Library, Trustees Report,	60	Town Meeting Records,	73
Repair of Highways,	30	Town Meeting Warrant,	68
Resurfacing Account (Tarvia and Oil),	33	Town Officers (List of),	4
School Committee's Report,	83	Town Officers Acct. (Gen. Govern- ment),	65
Sealer of Weights and Measures Report,	42	Treasurer's Report,	26
Sealer of Weights and Measures Account,	11	Tree Warden's Account,	45
Selectmen's Report,	30	Trust Funds,	28
Snow (Removal from Highways),	39	Unclassified,	64
		Unmarked Graves Account,	58

TOWN OFFICERS AND COMMITTEES

Selectmen—Ellis G. Cornish, Herbert A. Stanly, Seth C. C. Finney.

Town Clerk, Treasurer and Collector—Henry S. Griffith.

Assessors—T. T. Vaughan (1915), S. D. Atwood (1916), Frank E. Barrows (1917).

Overseers of Poor—Ellis G. Cornish, Herbert A. Stanly, Seth C. C. Finney.

School Committee—Ellis G. Cornish (1916), Mrs. Alice G. Shaw (1917), Charles C. Perkins (1915).

Road Commissioners—Levi F. Morse (1917), John E. Atwood (1916), Zephaniah W. Andrews (1915).

Auditors—Gustavus Atwood, William E. W. Vaughan.

Constables—James W. Lewis, Geo. H. Powers, N. G. Swift.

Tree Warden—Herbert F. Atwood.

Park Commissioners—Frank E. Barrows (1917), Frederick Anderson (1916), Abbot G. Finney (1915).

Library Trustees—H. A. Stanly (1917), W. M. Shaw (1916), H. F. Atwood (1915).

Cemetery Commissioners—Fred A. Ward (1915), S. C. C. Finney (1916), O. L. Shurtleff (1915).

Herring Committee—Alton H. Griffith, James W. Lewis, Geo. H. Powers.

Forester and Gypsy Moth Superintendent—Herbert F. Atwood.

Town Hall Building Committee—Seth C. C. Finney, T. T. Vaughan, Frank E. Barrows, James J. Ryan, Carlton Shurtleff.

Fence Viewers—T. T. Vaughan, S. C. C. Finney.

Field Drivers and Pound Keepers—Frank E. Barrows, Arthur C. Atwood, J. J. Ryan.

Surveyors of Lumber, Etc.—J. Myrick Bump, S. Dexter Atwood.

Special Police—Percy W. Shurtleff.

LIST OF FIRE WARDENS FOR THE TOWN OF CARVER
FOR THE YEAR 1914

Forest Warden—	Call
Herbert F. Atwood,	Tel. 16-2
Deputy Forest Wardens—	
Donald McFarlin,	" 23-2
Alton H. Griffith,	" 23-32
Gustavus Atwood,	" 25-2
Oliver L. Shurtleff,	" 1-13
Jesse A. Holmes,	" 10-2
Henry M. Peckham,	" 22-14
Seth C. C. Finney,	" 22-3
Leonard S. Powers,	" 21-11
Philip S. Cole,	" 13-3
Maurice F. Robbins,	<hr/>

REPORT OF THE SELECTMEN

AND OTHER TOWN OFFICERS

FINANCIAL CONDITION DEC. 31, 1914

Uncollected Taxes at date,	\$11,856 22	
Appropriation, Nov. 3d,	1,200 00	
Due from State for stone road,	250 00	
Due from State for Corporation tax,	101 22	
Overdrawn account,	1,552 27	
Cash,	1,408 14	
	<hr/>	\$16,367 85

LIABILITIES DEC. 31, 1914

N. Bank of Wareham,	\$12,800 00	
Unexpended accounts,	3,093 90	
Balance of Assets with Liabilities,	473 95	
	<hr/>	\$16,367 85

HENRY S. GRIFFITH, *Treasurer.*

GUSTAVUS ATWOOD,

WILLIAM E. W. VAUGHAN,

Auditors.

REPORT OF THE AUDITORS OF THE CONDITION OF
THE SEVERAL TOWN ACCOUNTS

POOR ACCOUNT

Dr.

1914

Jan. 1.	To balance,	\$207 86	
Jan. 1.	To appropriation,	1,200 00	
Dec. 31.	To trans. from Contingent Fund,	234 00	
		<hr/>	\$1,641 86

Cr.

Dec. 31.	By orders of Selectmen,		\$1,641 86
----------	-------------------------	--	------------

STATE AID ACCOUNT

Dr.

1914

Jan. 1.	To balance,	\$167 00	
Dec. 31.	To rec'd. from Soldiers' Relief on account,	472 00	
		<hr/>	\$639 00

Cr.

Dec. 31.	By orders of Selectmen,		639 00
----------	-------------------------	--	--------

SOLDIERS' RELIEF ACCOUNT

Dr.

1914

Jan. 1.	To balance,	\$6 81	
Mar. 2.	To appropriation,	750 00	
Dec. 31.	To rec'd. from Cont. Fund,	54 86	
		<hr/>	\$811 67

Cr.

Dec. 31. By orders of Selectmen,	\$339 67	
Dec. 31. By transferred to State Aid Acct.,	472 00	
	<hr/>	\$811 67

NEW TOWN HALL ACCOUNT

Dr.

1914

Jan. 1. To balance,	\$6,675 27	
Mar. 2. To appropriation,	3,000 00	
Jan. 17. To rec'd. B. L. Thomas,	12 80	
To rec'd. E. E. Shaw,	32 00	
To rec'd. C. Shurtleff,	4 80	
Jan. 21. To rec'd. Seth Finney,	2 62	
May 2. To rec'd. David W. Lewis,	38 10	
Oct. 17. To rec'd. for logs, Town Hall lot,	15 37	
	<hr/>	\$9,780 96

Cr.

Dec. 31. By orders of Selectmen,	\$9,658 55	
By balance,	122 41	
	<hr/>	\$9,780 96

PLAYGROUND ACCOUNT

Dr.

1914

Jan. 1. To transferred to Park account,	\$47 38
---	---------

Cr.

Jan. 1. By overdraft,	\$47 38
-----------------------	---------

STETSON CEMETERY ACCOUNT

Dr.

1914

Jan. 1.	To balance,	\$84 66	
Dec. 1.	To interest,	1 69	
		<hr/>	\$86 35

Cr.

Dec. 31.	By expenditures,		\$86 35
----------	------------------	--	---------

PLYMOUTH STREET ACCOUNT

Dr.

1914

Jan. 1.	To balance,	\$8 42	
Mar. 2.	To appropriation,	400 00	
Nov. 21.	To rec'd. from D. O. Harvey,	11 00	
		<hr/>	\$419 42

Cr.

Dec. 31.	By orders of Selectmen,	\$374 35	
	By balance,	45 07	
		<hr/>	\$419 42

STONE ROAD RESURFACING ACCOUNT

Dr.

1914

Mar. 2.	To appropriation,	\$1,250 00	
Dec. 7.	To received from State,	500 00	
Dec. 31.	To balance,	558 84	
		<hr/>	\$2,308 84

Cr.

Jan. 1. By overdraft,	\$311 10	
Dec. 31. By orders of Selectmen,	1,997 74	
	<hr/>	\$2,308 84

SAMPSON POND PARK ACCOUNT

Dr.

1914		
Jan. 1. To balance,		\$7 87

Cr.

Dec. 31. By transferred to Park Account,		7 87
--	--	------

MASSACHUSETTS SCHOOL FUND ACCOUNT

Dr.

1914		
Jan. 1. To balance,	\$362 55	
Dec. 31. To received from State,	848 01	
	<hr/>	\$1,210 56

Cr.

Dec. 31. By orders of Selectmen,		\$1,210 56
----------------------------------	--	------------

TOWN HALL COMMITTEE ACCOUNT

Dr.

1914		
Dec. 31. To balance,		\$30 00

Cr.

Dec. 31. By overdraft,		\$30 00
------------------------	--	---------

July 10.	To rec'd. from Court 4th Dist.,	5 00	
Sept. 2.	To rec'd. from Court 3rd Dist.,	6 22	
Jan. 1.	To rec'd. from Court 4th Dist.,	50 00	
Oct. 1.	To rec'd. from Court 4th Dist.,	30 00	
Dec. 30.	To rec'd. from Court 4th Dist.,	150 00	
		<hr/>	\$1,066 12

Cr.

Dec. 31.	By orders of Selectmen,	\$1,053 70	
	By balance,	12 42	
		<hr/>	\$1,066 12

TOWN PUMP ACCOUNT

Dr.

1914		
Jan. 1.	To balance,	\$8 55

Cr.

Dec. 31.	By balance to 1915 Account,	8 55
----------	-----------------------------	------

MARKING GRAVES ACCOUNT

Dr.

1914		
Jan. 1.	To balance,	\$25 00

Cr.

Dec. 31.	By orders of Selectmen,	\$20 57	
	By balance,	4 43	
		<hr/>	\$25 00

CEMETERY ACCOUNT

Dr.

1914

Jan. 1.	To balance,	\$56 57	
Mar. 2.	To appropriation,	100 00	
		<hr/>	\$156 57

Cr.

Dec. 31.	By orders of Selectmen,	\$152 79	
	By balance,	3 78	
		<hr/>	\$156 57

EAST HEAD ROAD ACCOUNT

Dr.

1914

Jan. 1.	To balance,	\$119 46
---------	-------------	----------

Cr.

Dec. 31.	By balance to 1915 Account,	119 46
----------	-----------------------------	--------

TREE WARDEN ACCOUNT

Dr.

1914

Jan. 1.	To balance,	\$48 18	
Mar. 2.	To appropriation,	250 00	
		<hr/>	\$298 18

Cr.

Dec. 31.	By orders of Selectmen,	\$208 77	
	By balance,	89 41	
		<hr/>	\$298 18

FIRE FIGHTING APPARATUS ACCOUNT

Dr.

1914
Jan. 1. To balance, \$45 02

Cr.

Dec. 31. By transferred to Fire Fighting Acct., \$45 02

FIRE FIGHTING ACCOUNT

Dr.

1914
Jan. 1. To balance, \$322 48
Dec. 31. To rec'd. from Fire Fighting
Apparatus Account, 45 02
July 21. To rec'd. from Town of
Wareham, 6 00
Dec. 31. To balance, 365 16

\$738 66

Cr.

Dec. 31 By orders of Selectmen, \$738 66

FIRE TOWER ACCOUNT

Dr.

1914
Mar. 2. To appropriation, \$150 00

Cr.

Dec. 31. By balance, 150 00

NOTE ACCOUNT

Dr.

1914

Mar. 2. To appropriation, \$1,350 00

Cr.

Dec. 31. By paid notes, 1,350 00

OVERLAY ACCOUNT

Dr.

1914

Dec. 31. To overlaying, \$452 09

Cr.

Dec. 31. By overdraft, (1913), \$127 70

By abatement, 100 98

By balance, 223 41

452 09

PUBLIC SERVICE ACCOUNT

Dr.

1914

Mar. 2. To appropriation, \$2 50

Cr.

Dec. 31. By orders of Selectmen, 2 50

INTEREST ACCOUNT

Dr.

1914

Mar. 2.	To appropriation,	\$900 00	
Jan. 1.	To received interest,	16 23	
Mar. 2.	To received from N. B. of Wareham,	53 48	
Apr. 28.	To received from N. B. of Wareham,	23 13	
Dec. 31.	To received from interest on taxes,	199 43	
Dec. 31.	To balance,	260 62	
		<hr/>	\$1,452 89

Cr.

Dec. 31.	By paid N. B. of Wareham,	\$866 37	
	By paid Bureau of Statistics,	10 00	
	By paid Fernandez interest,	1 52	
	By paid Cape Ann Savings Bank,	175 00	
	By paid Augustus Wheeler,	200 00	
	By paid Institutions of savings,	200 00	
		<hr/>	\$1,452 89

UNCLASSIFIED ACCOUNT

Dr.

1914

Mar. 2.	To appropriation,	\$200 00
---------	-------------------	----------

Cr.

Dec. 31.	By orders of Selectmen,	\$184 00	
	By balance,	16 00	
		<hr/>	\$200 00

REMOVAL OF SNOW FROM SIDEWALKS

Dr.

1914

Jan. 1. To balance, \$94 00

Cr.

Dec. 31. By transferred to Snow account, \$94 00

REPAIR OF HIGHWAY ACCOUNT

Dr.

1914

Mar. 2. To appropriation, \$2,000 00

Dec. 31. To rec'd. from Contingent Fund, 226 82

—————
\$2,226 82

Cr.

Jan. 1. By overdraft, \$181 74

Dec. 31. By orders of Selectmen, 2,045 08

—————
\$2,226 82

WENHAM GRAVEL ROAD ACCOUNT

Dr.

1914

Jan. 1. To balance, \$9 45

Cr.

Dec. 31. By returned to Town Treasury, \$9 45

GRAVEL ROAD, PLYMPTON STREET ACCOUNT

Dr.

1914

Jan. 1. To balance, \$2 32

Cr.

Dec. 31. By returned to Town Treasury, \$2 32

SCHOOL ACCOUNT

Dr.

1914

Jan. 1. To appropriation, \$7,000 00

Jan. 10. To received from dog fund, 215 57

To received cash from teachers, 18

Mar. 11. To received from Pratt School
fund, 189 00

Sept. 17. To received from Town of
Plympton, 90 00

Oct. 16. To received for note book cover, 12

Oct. 17. To rec'd for school prop'y sold, 10 18

Dec. 5. To received from State, 375 00

Dec. 31. To received from Jerome Peltier, 1 00

To rec'd. from Contingent Fund, 232 32

To balance, 178 00

\$8,291 65

Cr.

Jan. 1. By overdraft, \$509 75

Dec. 31. By orders of Selectmen, 7,781 90

\$8,291 65

BENJAMIN ELLIS SCHOOL FUND ACCOUNT

Dr.

1914

Jan. 1.	To balance,	\$120 00	
Dec. 31.	To received from income,	250 00	
		<hr/>	\$370 00

Cr.

Dec. 31.	By orders of Selectmen,	\$192 00	
	By balance,	178 00	
		<hr/>	\$370 00

WENHAM STONE ROAD ACCOUNT

Dr.

1914

Jan. 1.	To balance,	\$2,743 65	
Mar. 2.	To appropriation,	1,500 00	
Jan. 14.	To received for coal,	20 00	
Dec. 18.	To received from State,	2,550 00	
Nov.	To appropriation,	600 00	
Dec. 31.	To rec'd. from Contingent fund,	248 62	
	To due from State,	250 00	
		<hr/>	\$7,912 27

Cr.

Dec. 31.	By orders of Selectmen,	\$7,912 27
----------	-------------------------	------------

AUTOMOBILE SIGNS ACCOUNT

Dr.

1914

Jan. 1.	To balance,	\$45 90
---------	-------------	---------

Cr.

Dec. 31. By returned to Town Treasury, \$45 90

TOWN OFFICERS ACCOUNT

Dr.

1914

Jan. 1.	To balance,	\$282 54	
Mar. 2.	To appropriation,	2,100 00	
Mar. 2.	To received from Printing Acct.,	80 76	
Aug.	To received for envelopes,	1 25	
	To received for inspection of animals,	15 00	
		<hr/>	\$2,479 55

Cr.

Dec. 31.	By orders of Selectmen,	\$2,131 12	
	By received from Ins. account,	143 93	
	By balance,	204 50	
		<hr/>	\$2,479 55

COURT ACCOUNT

Dr.

1914

Jan. 1.	To balance,	\$167 60
---------	-------------	----------

Cr.

Dec. 31.	By transferred to Police Account,	167 60
----------	-----------------------------------	--------

PARK ACCOUNT

Dr.

1914

Jan. 1. To balance,	\$8 70	
Mar. 2. To appropriation,	350 00	
Dec. 31. To rec'd. from Sampson Pond Park account,	7 87	
	<hr/>	\$366 57

Cr.

Dec. 31. By orders of Selectmen,	\$188 67	
By overdraft on Playground Acct.,	47 38	
By balance,	130 52	
	<hr/>	\$366 57

MEMORIAL DAY ACCOUNT

Dr.

1914

Dec. 31. To appropriation,	\$100 00
----------------------------	----------

Cr.

Dec. 31. By order of Selectmen,	\$100 00
---------------------------------	----------

PRINTING ACCOUNT

Dr.

1914

Jan. 1. To balance,	\$80 76
---------------------	---------

Cr.

Dec. 31. By transferred to Town Officers Account, 80 76

OLD HOME DAY ACCOUNT

Dr.

1914

Mar. 2. To appropriation, \$325 00

Cr.

Dec. 31. By orders of Selectmen, \$250 00

By balance, 75 00

325 00

STEAM ROLLER ACCOUNT

Dr.

1914

Jan. 1. To balance, \$22 14

Cr.

Dec. 31. By unexpended, 22 14

REPAIR OF BRIDGES

Dr.

1914

Jan. 1. To balance, \$403 64

Mar. 2. To appropriation, 100 00

503 64

Cr.

Dec. 31. By orders of Selectmen,	\$171 56	
By balance,	332 08	
	<hr/>	\$503 64

REMOVAL OF SNOW ACCOUNT

Dr.

1914		
Jan. 1. To balance,	\$266 54	
Dec. 31. To rec'd. from Sidewalk Acct.,	94 00	
	<hr/>	\$360 54

Cr.

Dec. 31. By orders of Selectmen,	\$66 63	
By balance,	293 91	
	<hr/>	\$360 54

INSURANCE ACCOUNT

Dr.

1914		
Dec. 31. To transferred to Town Officers Acct.,		\$143 93

Cr.

Jan. 1. By overdraft,		143 93
-----------------------	--	--------

TOWN HOUSE ACCOUNT

Dr.

1914		
Jan. 1. To balance,		\$42 97

Cr.

Dec. 31. By transferred to Contingent Fund, 42 97

LIBRARY ACCOUNT

Dr.

1914

Jan. 1. To balance, \$82 33
To appropriation, 100 00

\$182 33

Cr.

Dec. 31. By orders of Selectmen, \$111 69
By balance, 70 64

\$182 33

TOWN HISTORY

Dr.

1914

Jan. 1. To balance, \$65 84

Cr.

Dec. 31. By balance unexpended, 65 84

CONTINGENT FUND ACCOUNT

Dr.

1914

Mar. 2. To appropriation, \$1,000 00
Dec. 31. To rec'd. from Old Town
House Account, 42 97

\$1,042 97

Cr.

Dec. 31. By transferred to Poor Account, \$234 00		
By transferred to Soldiers' Relief, 54 86		
By transferred to Repair of Highway,	226 82	
By transferred to Stone Road Account,	248 62	
By transferred to Sch. Acct.,	232 30	
By balance,	46 37	
	<hr/>	\$1,042 97

POWER SPRAYER ACCOUNT

1914

Dr.

Nov. To appropriation, \$600 00

Cr.

Dec. 31. By balance, 600 00

GUSTAVUS ATWOOD,

WILLIAM E. W. VAUGHAN,

Auditors of Carver.

TREASURER'S REPORT.

Balance on hand Jan. 1, 1914.	\$5,082 78
Received from—	
Tax Collector, taxes.	30,502 20
Tax Collector, interest.	199 43
Received from State—	
Gypsy Moth Account,	242 46
Gypsy Moth Account.	1,010 18
Massachusetts School fund.	848 01
Inspection of animals,	15 00
Corporation tax, P. S.	49 50
Corporation tax, business,	357 71
National Bank tax,	99 22
State Aid,	564 00
Superintendent and tuition,	375 00
Oil road,	500 00
Macadam road,	2,550 00
Received from—	
National Bank of Wareham, Town House note,	1,000 00
National Bank of Wareham, revenue loans,	29,800 00
National Bank of Wareham, Town House loan,	3,000 00
National Bank of Wareham, interest,	93 84
County of Plymouth, dog fund,	215 87
Fourth Dist. Court, fines,	235 00
Third Dist. Court, fines,	6 22
Trustees, Benj. Ellis Fund, Dist. No. 4,	250 00
Trustees, Pratt Fund,	189 00
Horace C. Robbins, Ex.,	100 00
Town of Wareham, Fire account,	6 00
Town of Plympton, schools,	90 00
Lester E. Pratt, coal road account,	20 00

D. O. Harvey, labor, road account,	11 00
B. L. Thomas, cement, new Town House,	12 80
E. E. Shaw, cement, new Town House,	32 00
Carlton Shurtleff, cement, new Town House,	4 80
S. C. C. Finney, new Town House account,	2 62
David W. Lewis, frt. new Town House,	38 10
T. T. Vaughan, new Town House account,	15 39
T. T. Vaughan, logs, avenue,	7 29
Jerome Peltier, schools,	1 00
Teachers, schools,	30
Ellis G. Cornish, schools,	10 18
F. E. Barrows, damage to settees,	50
A. H. Griffith, sale of herring,	1 50
Old Home Week Assn., stationery,	1 25
F. E. Barrows, cranberries, Fernandez bog,	8 00
Antone Fernandez, redemption,	18 02
Tree Warden, rent of sprayer,	18 20
Unpaid orders,	2 70
Costello and Shaw, hall rent,	7 00
Carver Com. Club, hall rent,	2 00
Sale of Town Histories,	31 33
Hannah P. Richards fund,	3 25
Eben Smith fund,	3 25
E. T. Stetson fund,	113 15
P. W. Bump fund,	3 25
Thos. B. Griffith fund,	211 95
Sarah A. Hammond fund,	2 25
Joseph Pratt fund,	12 92
Ellis Griffith fund,	3 50
Chas. W. Griffith fund,	17 75
Rosa A. Cole fund,	56 73
Reuben Sherman fund,	4 15
Mary E. Forbes fund,	2 75
Julia F. Hammond fund,	3 35
Rosa A. Cole, library fund,	2 50

\$78,067 13

Cr.

Paid—

Orders of Selectmen,	\$41,734 95
National Bank of Wareham, revenue loans,	25,000 00
National Bank of Wareham, Town House notes,	1,350 00
National Bank of Wareham, interest,	866 37
Cape Ann Savings Bank, interest Town Hall notes,	175 00
Augustus Wheeler, interest Town Hall notes,	200 00
Newburyport Inst. for Saving, interest Town Hall notes,	200 00
Bureau of Statistics, note fees,	10 00
Town tax,	5 45
Interest on Fernandez sale,	1 52
Jennie E. Robbins, cemetery fund,	102 00
County Tax,	2,549 10
State tax,	3,937 50
Cemetery trust fund bills,	527 10
Balance on hand Dec. 31, 1914,	1,408 14
	<hr/>
	\$78,067 13

TRUST FUNDS.

Name of Fund	Principal	Balance of income Jan. 1, 1914.	Income for year	Expenditures for year	Balance of income Dec. 31, 1914	Savings Bank
Joseph Pratt,	\$500	\$86.03	\$35.86	\$12.92	\$108.97	Wareham
O. B. Leonard,	100	3.66	6.30	—	9.96	Wareham
Eben Smith,	100	6.82	4.28	3.25	7.85	Middleboro
Reuben Sherman,	100	4.12	4.32	4.15	4.29	Middleboro
Benj. Shurtleff,	100	9.28	4.52	.25	13.55	Middleboro
S. A. Hammond,	100	11.85	6.82	2.25	16.42	Wareham
T. B. Griffith,	1000	382.01	61.14	211.95	231.20	Wareham } Plymouth 5c.
Rosa A. Cole,	1000	35.50	63.40	56.73	42.17	Wareham
H. P. Richards,	100	.77	4.08	3.25	1.60	Middleboro
R. L. Richards,	100	3.02	4.16	—	7.18	Middleboro
E. T. Stetson,	200	553.78	35.53	199.50	389.81	Plymouth
M. E. Forbes,	100	—	3.02	2.75	.27	Middleboro
J. F. Hammond,	100	—	3.37	3.35	.02	Middleboro
Marcus Atwood,	200	—	8.08	—	8.08	Wareham
C. W. Griffith,	500	249.50	45.86	17.75	277.61	Wareham
Aug. Shurtleff,	100	18.09	6.02	—	24.11	Plymouth
Wilson Shaw,	100	15.77	7.16	—	22.93	Wareham
P. W. Bump,	100	12.19	5.65	3.25	14.59	Plymouth
Ellis Griffith,	200	100.45	18.36	3.25	115.56	Wareham
Jennie E. Robbins,	100	—	2.00	—	2.00	Middleboro
R. A. Cole Lib. Fund,	1000	47.90	63.96	2.50	109.36	Wareham
		<hr/>	<hr/>	<hr/>	<hr/>	
	\$5,900	\$1,540.74	\$393.89	\$527.10	\$1,407.53	

HENRY S. GRIFFITH,
Treasurer.

TAX COLLECTOR'S REPORT

Dr.

Uncollected taxes Jan. 1, 1914,	\$6,129 56	
Subsequently assessed,	4 00	
Error,	35	
List for 1914,	36,335 66	
	<hr/>	\$42,469 57

Cr.

Collections,	\$30,502 20	
Abatements,	100 98	
Corrections,	10 17	
Uncollected Dec. 31, 1914,	11,856 22	
	<hr/>	\$42,469 57

ITEMIZED STATEMENT.

Year of Assessment	Uncollected Jan. 1, 1914	Additions	Collections	Abatements	Corrections	Uncollected Dec. 31, 1914
1911,	\$5.92		\$3.24	\$2.68		
1912,	1,141.78		1,008.33	62.87	\$10.17	\$60.41
1913,	4,981.86	\$4.35	3,111.72			1,874.49
1914,	36,335.66		26,378.91	35.43		9,921.32
	<hr/>					
	\$42,465.22	\$4.35	\$30,502.20	\$100.98	\$10.17	\$11,856.22

HENRY S. GRIFFITH,
Collector.

REPORT OF THE SELECTMEN

Citizens of Carver:—

The Selectmen submit their annual report of the receipts and expenditures of the Town for the year ending Dec. 31, 1914, conveniently indexed for ready reference.

HIGHWAY DEPARTMENT

REPAIR OF HIGHWAYS

Cr.

Paid—

Gustavus Atwood, painting guide boards,	\$ 2 00
Z. W. Andrews, labor and team,	182 73
Z. W. Andrews, posts and rails,	4 50
Z. W. Andrews, auto,	3 50
Z. W. Andrews, legal advice,	5 00
John B. McFarlin, labor,	82 78
John M. Andrews, labor,	82 11
Orville K. Griffith, labor,	66 21
Henry H. Gammons, labor and team,	112 97
Frank Weston, labor and team,	28 40
Lemuel N. Crocker, labor,	62 76
Stephen Gammons, labor,	16 20
Robert Andrews, labor,	6 06
Rodney Griffith, labor,	1 80
George Arponen, labor,	1 80
Ernest Dunham Estate, gravel,	5 00
Alonzo D. Griffith, spikes,	1 75

\$665 57

John E. Atwood, labor and team,	\$112 87
William C. Hatch, labor,	59 49
Bernard Ferdinand, labor,	31 90
Joseph Boldue, labor,	5 40
J. Myrick Bump, labor and team,	18 85
Herbert J. Vaughan, labor,	13 56
Theodore T. Vaughan, labor and team,	36 16
Levi F. Morse, labor and team,	10 13
Emil Johnson, labor,	14 40
Ricait Wainnia, labor,	31 50
Henry P. Burgess, labor,	8 10
Jerome Peltier, engineer,	15 75
James Kennedy, labor and team,	55 30
Lucien Atwood, labor,	2 37
Etti Makki, labor,	43 65
Winfield L. Pratt, labor,	90
Fred A. Dimond, labor,	12 60
William E. Cornish, labor,	7 20
Isaac Hill, labor,	31 50
Webster E. C. Vaughan, tools,	7 83
Eugene E. Shaw, gravel,	1 38
Charles C. Perkins, gravel,	66
Zephaniah W. Andrews, posts,	6 00
	<hr/>
	\$627 50
Levi F. Morse, labor and team,	\$292 73
Henry Caron, labor,	26 39
Benjamin Parker, labor,	31 00
Henry P. Burgess, labor,	37 23
Walter Dunham, labor,	71 83
Jerome Peltier, engineer,	36 75
Lawrence Atwood, labor,	1 60
Edgar L. Holmes, labor,	1 21
James W. Thomas, labor and team,	14 95
Joseph Dick, labor,	3 60

Russell Shurtleff, labor,	45 73
Frank Thomas, engineer,	3 00
Gilbert Dionne, labor,	1 80
William C. Hatch, labor,	23 70
Lucien Atwood, labor,	90
John E. Atwood, labor and team,	21 64
William Loud, labor,	11 25
Benjamin Parker, labor,	5 40
Arthur Braddock, labor,	31 28
Sarah Shaw, gravel,	23 76
H. A. Stanly, gravel,	6 00
Maria Blanchard, gravel,	6 72
B. C. Shaw, gravel,	3 30
Theron M. Cole, gravel,	4 08
Webster E. C. Vaughan, tools,	4 83
Fred A. Ward, posts and rails,	16 50
Edgar E. Gardner, repairs,	6 28
New England Road Machinery Co., repairs,	8 50
W. E. Simmons, inspecting boiler,	10 00
	<hr/>
	\$752 01
	<hr/>
Total for Repairs of Highways,	\$2,045 08

SPECIFIC REPAIRS ON PLYMOUTH STREET ACCOUNT

Cr.

Paid—	
Levi F. Morse, labor and team,	\$107 75
Henry P. Burgess, labor,	29 48
Walter Dunham, labor,	31 28
Henry Caron, labor,	28 13
Joseph Dick, labor,	23 51
Benjamin Parker, labor,	18 00

Tobias Parker, labor,	24 80
James W. Thomas, labor and team,	36 80
Alton C. Chandler, labor and team,	36 80
Arthur Goslin, labor,	10 80
Elijah Douglas, labor,	9 00
Adelbert P. Robbins, labor,	9 00
Herbert DeMoranville, labor and team,	9 00
	<hr/>
	\$374 35

RESURFACING ACCOUNT, (TARVIA AND OIL)

Cr.

Paid—	
Levi F. Morse, labor and team, tel. and freight,	\$65 47
Henry Caron, labor,	15 30
Walter Dunham, labor,	13 50
Russell Shurtleff, labor,	15 30
James W. Thomas, labor and team,	34 22
William Loud, labor,	10 91
Arthur Johnson, labor,	15 30
William E. Cornish, labor,	9 00
Elijah Douglas, labor,	9 00
Adelbert P. Robbins, labor,	9 00
Theodore T. Vaughan, labor,	14 67
John E. Atwood, labor and team,	19 69
William C. Hatch, labor,	1 92
Bernard Ferdinand, labor,	9 00
Adilo Manaus, labor,	9 00
Ezimaell Dube, labor,	7 09
Herbert DeMoranville, labor,	5 18
Gilbert Dionne, labor,	9 00
Fred Dimond, labor,	9 00

Tobias Parker, labor,	9 00
James W. Lewis, labor and team,	9 77
J. Peltier, labor,	28 00
Frank Thomas, labor,	24 00
Zephaniah W. Andrews, labor and team,	20 64
Orville K. Griffith, labor,	13 53
John M. Andrews, labor,	8 77
John B. McFarlin, labor,	8 77
Lemuel N. Crocker, labor,	8 77
Robert Andrews, labor,	6 07
John F. Shaw, 2d, labor,	3 60
Rodney Griffith, labor,	3 60
Henry H. Gammons, labor and team,	4 64
Stephen Gammons, labor,	4 05
Bernard Winberg, labor,	1 80
Fred Dimond, labor,	1 35
Fred Dimond, Jr., labor,	1 35
Standard Oil Co., 1 tank asphalt road oil,	469 73
Barrett Mfg. Co., Tarvia,	440 00
J. Myrick Bump, labor and team,	11 30
James P. Kennedy, labor and team,	7 90
Etti Makki, labor,	4 50
Ricait Wainia, labor,	4 50
Isaac Hill, labor,	4 50
Eugene E. Shaw, gravel,	2 68
Levi F. Morse, labor and team,	84 72
Henry Caron, labor,	20 47
Russell Shurtleff, labor,	20 47
Walter Dunham, labor,	13 95
William Loud, labor,	16 87
Arthur Goslin, labor,	14 40
James W. Thomas, labor and team,	41 97
James W. Lewis, labor and team,	14 78
Theodore T. Vaughan, labor and team,	2 59
Jerome Peltier, labor,	31 50

Zephaniah W. Andrews, labor and team,	31 81
John B. McFarlin, labor,	11 47
Lemuel N. Crocker, labor,	11 81
John M. Andrews, labor,	9 00
Orville K. Griffith, labor,	10 93
Stephen Gammons, labor,	8 21
Robert Andrews, labor,	7 65
Henry H. Gammons,	3 60
John F. Shaw, 2d, labor,	1 80
Rodney Griffith, labor,	1 35
John E. Atwood, labor and team,	21 72
William C. Hatch, labor,	12 64
Bernard Ferdinand, labor,	7 20
William E. Cornish, labor,	10 80
Henry P. Burgess, labor,	2 03
Fred A. Dimond, labor,	10 98
Elijah Douglas, labor,	10 98
Adelbert P. Robbins, labor,	10 98
Adilo Mansau, labor,	13 05
Gilbert Dionne, labor,	6 53
Tobias Parker, labor,	6 53
Fred Dimond, Jr., labor,	10 98
Frank Thomas, labor,	21 00
N. Y., N. H. & H. R. R. Co., freight and demurrage,	108 60
	<hr/>
	\$1,997 74

WENHAM STONE ROAD ACCOUNT

Cr.

Paid—

Levi F. Morse, 145 tons stone at 75c per ton,	\$108 75
Levi F. Morse, 7 tons stone at 80c. per ton,	5 60

Levi F. Morse, 250 tons, 140 lbs. at 90c per ton,	224 98
Bertram L. Thomas, 134 tons 230 lbs. stone at 90c,	120 70
William M. Shaw, 45 tons 80 lbs. stone at 90c,	40 53
Theodore T. Vaughan, 110 tons 1445 lbs. stone at 90c,	99 65
James Lees, 92 tons 810 lbs. stone at 90c,	83 16
Paul Pentikima, 183 tons 1060 lbs. stone at 90c,	165 17
Ira Thomas, 34 tons 1400 lbs. stone at 90c,	31 23
Henry T. Maxim, 24 tons 750 lbs. stone at 90c,	21 93
William T. Thomas, 61 tons 1920 lbs. stone at 90c,	55 76
Fred M. Thomas, 55 tons 890 lbs. stone at 90c,	49 90
Swante Halonen, 100 tons 1890 lbs. stone at 90c,	90 85
Alex Johnson, 96 tons 1160 lbs. stone at 90c,	86 92
Andrew Kaski, 38 tons 290 lbs. stone at 90c,	34 33
Arthur C. Perkins, 47 tons 1910 lbs. stone at 90c,	43 15
Charles Bassett, 38 tons 1490 lbs. stone at 90c,	34 37
Clarence Thomas, 17 tons of stone at 90c,	15 30
Joseph B. Rickard, 14 tons 187 lbs. stone at 90c	12 86
William Caron, 1 ton 1620 lbs. stone at 90c,	1 63
Henry P. Burgess, 37 tons 740 lbs. stone at 90c,	34 52
Winfield L. Pratt, 10 tons 250 lbs. stone at 90c,	9 11
Theron M. Cole, 96 tons 1490 lbs. stone at 90c,	87 08
Henry Caron, 9 tons 995 lbs. stone at 90c,	8 55
James W. Thomas, 302 tons 1333 lbs. stone at 90c,	274 22
Herbert DeMoranville, 107 tons stone at 90c,	96 30
Lewis J. Shaw, 75 tons 875 lbs. stone at 90c,	68 11
James W. Lewis, 401 tons 1590 lbs. stone at 90c,	361 61
Philip Morris, 141 tons 700 lbs. stone at 90c,	127 21
John E. Atwood, 158 tons 270 lbs. stone at 90c,	142 27
Lucien W. Atwood, 145 tons 1040 lbs. stone at 90c,	130 96
J. Nelson Garnett, 100 tons 1450 lbs. stone at 90c,	90 65
Alton C. Chandler, 79 tons 1800 lbs. stone at 90c,	71 91
Sumner Braddock, 30 tons 1650 lbs. stone at 90c,	27 74
Edgar L. Holmes, 73 tons 1040 lbs. stone at 90c,	66 16
I. Mozart Smith, 375 tons 415 lbs. stone at 90c,	337 69
Embert H. Eames, 200 tons 710 lbs. stone at 90c,	180 31

DeWitt C. Warren, 47 tons 900 lbs. stone at 90c,	42 70
John B. Bourget, 23 tons 890 lbs. stone at 90c,	21 10
Walter Garnett, 52 tons 550 lbs. stone at 90c,	47 05
Melvin Garnett, 25 tons 500 lbs. stone at 90c,	22 73
Levi F. Morse, labor and team,	475 33
Henry P. Burgess, labor,	28 47
John Parker, labor,	3 40
John E. Atwood, labor and team,	317 65
Henry W. Dunham, 29 days weighing stone,	29 00
Henry Caron, labor,	82 68
Benjamin Parker, labor,	18 22
Walter Dunham, labor,	126 11
Tobias Parker, labor,	56 80
Arthur Goslin, labor,	88 76
Elijah Douglas, labor,	82 01
Adelbert P. Robbins, labor,	72 89
Russell Shurtleff, labor,	90 67
William C. Hatch, labor,	105 97
Fred A. Dimond, labor,	73 46
Gilbert Dionne, labor,	78 07
Emil Johnson, labor,	9 22
Joseph Bolduc, labor,	129 82
William Loud, labor,	76 72
W. E. Cornish, labor,	76 61
Adilo Maneuse, labor,	74 69
Ezimaell Dube, labor,	58 72
Frank Thomas, engineer at crusher,	183 00
Jerome Peltier, engineer on steam roller,	308 25
Bernard Ferdinand, labor,	92 58
Emil Letineau, labor,	18 45
Fred Dimond, Jr., labor,	22 17
Frank Rickard, labor,	30 60
Fred Dube, labor,	30 60
Arthur Bolduc, labor,	14 40
J. Myrick Bump, labor and team,	33 35

Fred Ducas, labor,	7 20
Joseph Riberio, labor,	7 20
Ira Dimond, labor, •	13 05
Arthur Braddock, labor,	10 35
Bertram L. Thomas, labor and team,	97 47
James W. Thomas, labor and team,	103 52
Herbert DeMoranville, labor and team,	67 50
James W. Lewis, labor and team,	176 57
Lucien W. Atwood, labor,	4 40
Alton C. Chandler, labor and team,	104 95
Michael R. Clare, labor,	3 00
Samuel Burns, labor,	1 80
Michael Fricette, labor,	1 80
Theodore T. Vaughan, labor and team,	108 40
Theodore T. Vaughan, boards and slabs,	36 07
Winfield L. Pratt, labor and team,	84 15
William T. Thomas, labor and team,	12 60
Theron M. Cole, oil,	1 75
Wiley Brothers, drilling,	1 80
New England Road Machinery Co., repairs,	300 61
Buffalo, Steam Roller Co., repairs,	3 37
Edgar E. Gardner, repairing crusher and iron for bridge,	10 68
Kenneth Shaw, posts and rails,	3 50
Ernest L. Sampson, cement,	4 70
Frank Wilbur, cement,	2 00
Charles P. Washburn, cement,	8 00
Stewart H. Pink, cement,	17 50
Henry S. Pink, oil and can,	2 30
T. W. Peirce Hardware Co., drainpipe,	19 24
George E. Doane, drainpipe,	38 50
Webster E. C. Vaughan, tools,	33 38
Penn. Coal & Coke Co., coal,	49 06
N. Y., N. H. & H. R. R. Co., freight and express,	111 93

\$7,912 27

REMOVAL OF SNOW FROM SIDEWALK ACCOUNT

Cr.

Paid—	
Levi F. Morse, labor and team,	\$13 40
Henry Caron, labor,	5 60
Zephaniah W. Andrews, labor and team,	5 52
Gustavus Atwood, labor and team,	4 16
John E. Atwood, labor and team,	7 20
Lawrence Atwood, labor,	50
Jesse A. Holmes, labor and team,	1 00
Bertram L. Thomas, labor and team,	1 75
Edward S. Griffith, labor,	2 00
H. Robert Bailey, snow plow,	11 00
	<hr/>
	\$52 13

REMOVAL OF SNOW FROM HIGHWAYS ACCOUNT

Cr.

Paid—	
Levi F. Morse, labor and team,	\$8 25
Henry Caron, labor,	3 00
Lucien W. Atwood, labor,	80
Walter Dunham, labor,	80
Joseph W. Laird, labor,	1 65
	<hr/>
	\$14 50

BRIDGE ACCOUNT

Cr.

Paid—	
Zephaniah W. Andrews, posts and rails,	\$16 25

Culvert at Hamlin's Bog—	
Zephaniah M. Andrews, labor and team,	5 42
John B. McFarlin, labor,	1 80
Robert Andrews, labor,	1 80
E. K. Greer, tiles,	7 92
Culvert at Fresh Meadows—	
Zephaniah W. Andrews, labor and team,	9 03
Robert Andrews, labor,	1 80
John B. McFarlin, labor,	1 80
Lemuel N. Crocker, labor,	1 80
E. K. Greer, cement and tiles,	7 37
Gustavus Atwood, notices,	25
Shakey Bottom Bridge—	
Zephaniah W. Andrews, labor and team,	3 61
Robert Andrews, labor,	1 25
E. K. Greer, planks,	2 38
Harry Washburn Bridge—	
Zephaniah W. Andrews, labor,	1 00
Catch Basin—	
Russell Shurtleff, labor and team,	17 03
Fred A. Dimond, labor,	3 60
William E. Cornish, labor,	5 40
John E. Atwood, labor and team,	23 92
J. Myrick Bump, labor and team,	4 52
Bernard Ferdinand, labor,	16 20
William C. Hatch, labor,	9 00
Joseph Caron, labor,	9 84
Edward Makki, labor,	1 80
John T. Blaker, labor,	96
Carlton Shurtleff, labor,	56
E. L. Cook, bricks,	6 30
N. Y., N. H. & H. R. R. Co., freight,	55
Charles P. Washburn, cement,	7 70
	<hr/>
	\$171 56

PROTECTION OF PERSONS AND PROPERTY ACCOUNT

Cr.

Paid—

Herbert A. Stanly, Sealer of Weights and Measures,	\$25 00
Police—	
L. M. Chase, M. D., med. attendance Pena case,	7 00
George H. Jackson, M. D., med. attendance Pena case,	8 00
E. G. Cornish, badge for constable,	75
Carlton Shurtleff, auto hire for police,	10 50
James W. Lewis, patrol duty and team 4 weeks,	112 00
George H. Powers, patrol duty and team 4 weeks,	112 00
Nehemiah G. Swift, patrol duty and team 4 weeks,	112 00
Nathan Washburn, attorney,	15 00
Iver Johnson Co., holsters and cartridges,	7 50
D. D. Sullivan, attorney,	140 00
Nehemiah G. Swift, constable duty,	8 80
George H. Powers, constable duty,	16 40
James W. Lewis, constable duty,	83 96
James W. Lewis, auto, team and telephone,	47 50
	<hr/>
	\$681 35

Court Account—

James W. Lewis, case John Deary,	\$1 50
Nehemiah G. Swift, case Joseph Alves,	6 30
James W. Lewis, case Daudlin,	17 00
James W. Lewis, case Antone Pina,	14 40
George H. Powers, case Antone Pina,	4 31
James W. Lewis, case James Andrews,	10 72
James W. Lewis, case Fennia Luoveanen,	19 20
James W. Lewis, case Dennis Regan,	10 30
James W. Lewis, case Manuel Teixeira,	9 60
James W. Lewis, case George Judway,	6 50
James W. Lewis, case Charles Raymond,	12 00
James W. Lewis, case Charles Perry,	10 25
James W. Lewis, case Ammon L. Braddock,	6 50

Percy W. Shurtleff, case William Wells,	9 70
Percy W. Shurtleff, case Hugh Gallagher,	6 54
James W. Lewis, case Katherine Tacheria,	9 60
Nehemiah G. Swift, case Charles Pina,	16 26
James W. Lewis, case Joseph Robideau,	8 30
James W. Lewis, case Joseph Turcotte,	8 50
George H. Powers, case Leo Anthony,	10 52
James W. Lewis, case George Yokel,	14 10
James W. Lewis, case Manuel Galvin,	22 90
James W. Lewis, case Mabel Lopes,	6 80
James W. Lewis, case Fegene Silva,	20 10
James W. Lewis, case Manuel Dires,	18 40
James W. Lewis, case Manuel Silva,	20 00
James W. Lewis, case Anabel Cruse,	20 10
James W. Lewis, case R. K. DeRose,	25 35
James W. Lewis, case George Yorkel,	17 65
George H. Powers, case Charles F. DeRose,	8 95
	<hr/>
	\$372 35

REPORT OF SEALER OF WEIGHTS AND MEASURES

Number of scales tested,	19
Number of weights tested,	42
Number of liquid measures,	1
Number of measuring pumps,	1

The Inspector has ordered me to have my balances repaired, and more working equipment. This, I think, will call for about forty dollars.

H. A. STANLY,
Sealer.

CONSTABLES' REPORT

For the Year Ending Dec. 31, 1914.

CONSTABLE WORK

Total number of arrests,	70
Males,	67
Females,	3
Number of fines imposed,	34
Amount of fines imposed,	\$185 00
Defaulted,	2
Appealed cases,	2
Complaints dismissed,	3
State Hospital,	2
Sherburne,	1
Lyman School,	1
House of Correction,	5
Expelled from State,	2
Placed on file,	6
Arrested for other officers,	2
Suspended sentences,	2
Probation,	1
Minors,	2

OFFENSES

Complaints investigated,	75
Drunk,	17
Violation Sunday laws,	25
Disturbing peace,	3
Lewdness,	1
Assault,	6
Bastardy,	1
Non-support,	2
Trespassing,	1
Larceny,	4
Cruelty to animal,	1
Violation liquor laws,	4

In behalf of the constable department, we extend our sincere thanks to the Board of Selectmen, and any, and all others, who have assisted us in our trying duties of the past year.

Respectfully submitted,

JAMES W. LEWIS,

GEORGE H. POWERS,

NEHEMIAH G. SWIFT,

Constables of Carver.

FIGHTING FIRE ACCOUNT

Cr.

Paid for fighting fire at—	
R. R. fire on B. W. Robbins' land, April 11,	\$5 40
Frank N. Churchill's land,	1 10
R. R. fire at North Carver, May 1,	42 97
R. R. fire on April 13,	4 90
Fire at South Carver,	3 80
Fire at Ocean House, May 31,	5 60
Fire near Clear Pond in Plymouth, May 17.	2 50
R. R. fire at Brook St. Crossing, June 1,	13 60
Fire May 24th on Frank Hammond lot,	8 18
Fire, June 24 and June 25 between Carver and Plympton,	65 65
R. R. fire at Middleboro line, June 23,	5 10
Fire at Wareham line, June 26,	6 00
Bumpton fire, June 18 and June 20,	374 05
R. R. fire, June 24, near Finney's bog,	5 10
R. R. fire June 26, near Asel Cole farm,	5 10
R. R. fire July 12, near Finney's bog,	60
R. R. fire July 13, near Finney's bog,	30

Fire on Gustavus Atwood's lot, May 28,	7 65
R. R. fire June 26, near Wood's bog,	1 80
R. R. fire June 22, Cole's bog,	4 80
Fire at White's bog,	59 57
Fire at Trufant's bog, Sept. 20,	1 80
R. R. fire at Benjamin Darling's Oct. 31,	1 88
Fire near Crosspaths, Nov. 7,	5 65
H. F. Atwood, services for year,	35 00
	<hr/>
	\$668 10

FIRE FIGHTING APPARATUS ACCOUNT

Cr.

Paid—	
Edgar E. Gardner, repair wagon,	\$1 00
Badger Fire Extinguisher Co., extinguishers,	39 21
Badger Fire Extinguisher Co., 112 lbs. soda,	2 80
H. F. Atwood, freight paid,	25
Plymouth Mills, vitrol,	3 50
Webster E. C. Vaughan, tools,	23 80
	<hr/>
	\$70 56

TREE WARDEN ACCOUNT

Cr.

Paid—	
Herbert F. Atwood, notices,	\$1 00

James A. Vaughan, 2 scythes,	2 00
Alton C. Chandler, team,	1 00
Lemuel Crocker, labor,	10 80
Adelbert P. Robbins, labor,	9 00
Webster E. C. Vaughan, 2 scythes,	1 90
Truman A. Tillson, labor,	27 45
Michael R. Clare, labor,	27 00
Carlton Shurtleff, labor and team,	31 10
Carl A. Palm, labor,	16 52
Walter Shaw, labor,	1 00
Herbert F. Atwood, labor and team,	80 00
	<hr/>
	\$208 77

GYPSEY MOTH ACCOUNT

Cr.

Paid—

Rodney Griffith, labor,	\$114 75
Elmer Glazier, labor,	60 00
Clinton Baker, labor,	105 50
Harry Morris, labor,	2 00
Stephen Gammons, labor,	1 00
Carl A. Palm, labor,	208 50
Carlton Shurtleff, labor,	161 75
Carlton Shurtleff, team,	49 50
Carlton Shurtleff, gasoline,	22 40
Charles F. King, labor,	59 50
Earl B. Ware, labor,	94 50
Joseph S. Robinson, labor,	255 00
Walter Shaw, labor,	138 50
Truman A. Tillson, labor and team,	188 00
Herbert F. Atwood, labor,	438 12

Herbert F. Atwood, team,	192 04
Theodore T. Vaughan, labor,	3 75
Roy F. Atwood, labor,	57 50
Edward S. Griffith, labor,	16 00
Fred Dimond, labor,	20 00
Edgar L. Holmes, labor,	79 00
Bertram L. Thomas, labor and team,	45 00
Charles Raymond, labor,	16 00
Albert Morse, labor,	27 50
J. E. Raney, labor,	15 00
Lucien W. Atwood, labor,	67 00
Bernard Winberg, labor,	38 00
Norman Lewis, labor,	38 00
William C. Hatch, labor,	5 00
Herbert J. Vaughan, labor,	1 00
Webster E. C. Vaughan, oil and batteries.	5 50
H. Robert Bailey, repairs on sprayer,	4 00
	<hr/>
	\$2,529 31

REPORT OF THE GYPSY MOTH SUPT.

The gypsy moth is a more serious problem than in previous years, as it has been proven that the young, tender growth of the cranberry vine is very much to their liking and unless the greatest precaution is taken a great deal of damage will be done to both cranberry bog and forest.

We were fortunate in securing one of the large State sprayers to help us out in our work last season and with one on hand of our own this year we will be able to spray a much larger area, althought 5 tons of lead were used last year.

We already have the promise of funds from the State to carry on this work.

In addition to the moth spraying the street trees will need spraying this year as they were omitted last year on account of their good condition.

HERBERT F. ATWOOD,
Gypsy Moth Supt.

NEW TOWN HOUSE ACCOUNT

Cr.

Paid—

Finney Brothers, tools, pump and point,	\$25 40
Edward S. Griffith, 4 days' labor,	7 20
Walker & Pratt Mfg. Co., 2 furnaces and fittings,	650 00
Ellsworth V. Shaw, 3 1-2 days' labor,	12 60
Carlton Shurtleff, labor and team,	11 36
Carlton Shurtleff, auto hire for Town Hall Committee,	20 00
S. Ward Washburn, labor and material, wiring,	270 07
Bryant & Soule, coal,	74 39
Roy F. Atwood, labor,	90
Peter Lopes, labor,	7 80
John Ferdinand, labor,	7 80
Charles Silva, labor,	6 00
Harold Dunham, labor,	90
George A. Harlow, installing water system,	275 00
Theodore T. Vaughan, carting stone and brick,	63 43
Colonial Brass Co., 1 tablet,	105 00
H. W. Johns-Manville Co., 1 curtain,	163 00
George E. Blair, cleaning new Town House.	1 00
Kinnear & Gager Mfg. Co., steel ceiling,	420 00
Ernest L. Sampson, mason work,	361 31
Theodore T. Vaughan, cash pd. for grading and repairs,	93 15
G. W. Mann, plumbing,	523 68

American Seating Co., seats,	229 20
Theodore T. Vaughan, paid freight on seats,	10 80
F. A. Johnson, painting hall,	650 00
Bertram L. Thomas, contract for steps to hall,	110 00
Bertram L. Thomas, labor and material furnished,	19 30
Nichols & Stone Co., chairs,	45 00
Merritt & Company, vault fittings,	27 96
Theodore T. Vaughan, labor and material,	98 37
E. H. Tarbell Co., 1 1-2 doz. bracket lamps,	9 00
Theodore T. Vaughan, grading,	91 71
T. W. Peirce Hardware Co., hardware,	128 75
Elliot W. Harlow, cupola,	225 00
Jones Brothers Co., shades,	37 65
Jones Brothers Co., tables and desks,	70 00
New England Telephone Co., telephoning,	70
O. L. Story Scenic Co., scenery,	68 00
Fred N. Whitman Co., denim,	4 38
Seth C. C. Finney, glass, putty and boards,	2 75
Harrison Robinson & Co., grates,	12 00
Plymouth Hardware Co., pipe,	1 62
Walker & Pratt Mfg. Co., 1 stove,	60 00
Carlton Shurtleff, services on committee,	24 00
Carlton Shurtleff, carfare to Boston,	1 40
Carlton Shurtleff, auto for J. J. Ryan, committee,	2 75
George E. Doane, glass,	75
James J. Ryan, services on committee,	24 00
James J. Ryan, carfare to Boston,	1 50
James J. Ryan, auto hire,	4 00
Eldred S. Mosher, express,	1 72
Elliot W. Harlow, building contract,	3,720 59
Elliot W. Harlow, extra labor,	17 75
Frank E. Barrows, services and expenses on Town Hall committee,	56 40
Wilson Harlow, architect,	675 00
Standish Painting Co., lettering and painting,	7 19

Theodore T. Vaughan, supplies, freight and teaming,	34 54
Bertram L. Thomas, labor, team and supplies,	84 78
	<hr/>
	\$9,658 55

REPORT OF THE BUILDING COMMITTEE FOR TOWN
HALL AND PUBLIC LIBRARY

Citizens of Carver:—

Foreword: At the annual meeting 1913, you voted to build a Town Hall, and at that and subsequent meetings, you instructed us and made appropriations.

Your committee herewith submit their report, feeling that they have performed their duties to your satisfaction.

Financial: The Town appropriated \$16,500 and voted that \$3,000 be raised in the tax levy for 1914, leaving \$13,500 to be borrowed.

Receipts—

Appropriations by the town,	\$16,500 00
E. E. Shaw, cement sold,	32 00
B. L. Thomas, cement sold,	12 80
Carlton Shurtleff, cement sold,	4 80
D. W. Lewis & Co., cement bags returned.	38 10
T. T. Vaughan, logs,	33 83
Jesse A. Holmes, stave logs,	23 59
Seth C. C. Finney, freight returned,	2 62
T. T. Vaughan, pump and pipe,	2 50
F. E. Bernam, wood and shovels,	5 75
	<hr/>
Total Receipts,	\$16,655 99

Paid—

J. A. Vaughan, land,	\$350 00
----------------------	----------

COST OF LAND AND CELLAR.

Gustavus Atwood, surveying,	1 50
D. W. Lewis & Co., 100 bbls. cement in paper, at \$1.45 per bbl., delivered at No. Carver, less 1 cent per bbl. for cash,	144 00
100 bbls. cement in cloth at \$1.75 per bbl., de- livered at No. Carver, less 1 cent per bbl. for cash,	174 00
J. K. & B. Sears & Co., lumber for forms,	84 00
J. A. Vaughan, tools,	2 27
Finney Bros., pump, pipe and tools,	25 40
John Pouliot, labor at \$1.80 per day,	6 90
Charles Cardoza, labor at \$1.80 per day,	3 00
John Ferdinand, labor at \$1.80 per day,	9 72
Peter Lopes, labor at \$1.80 per day,	9 72
Peter Manterio, labor at \$1.80 per day,	6 88
Elijah Douglas, labor at \$1.80 per day,	19 40
Albert Dube, labor at \$1.80 per day,	26 90
Fred Judway, labor at \$1.80 per day,	67 20
Alfred Dube, labor at \$1.80 per day,	42 10
Joseph Bolduc, labor at \$1.80 per day,	9 70
George Judway, labor at \$1.80 per day,	9 00
Herbert Shaw, labor at \$1.80 per day,	28 30
Lloyd Robbins, labor at \$1.80 per day,	31 60
Herbert Thurston, labor at \$1.80 per day,	22 60
Jack Barnaby, labor at \$1.80 per day,	1 80
Ernest Thebault, labor at \$1.80 per day,	2 80
Alphonse Thebault, labor at \$1.80 per day,	1 80
Terrance Pena, labor,	1 65
Charles Silva, labor,	1 65
Lewis J. Shaw, labor at \$2 per day,	38 00
Carlton Shurtleff, labor at \$2.25 per day,	78 74
Carlton Shurtleff, horse at \$1.35 per day,	16 87
Lewis J. Shaw, 75 tons stone at 90c,	67 50
T. T. Vaughan, 1,068 feet 2x4 at \$23 per thousand,	24 56

T. T. Vaughan, 1,250 feet hemlock boards at \$20 per thousand,	25 00
T. T. Vaughan, 691 feet 3-4 P. pine boards at \$10 per thousand,	6 91
T. T. Vaughan, carting cement 4 days at \$4.50,	18 00
T. T. Vaughan, carting boards from depot,	3 00
	<hr/>
Cost of cellar,	\$1,010 97

COST OF BUILDING AND FURNISHINGS.

Eliot W. Harlow, contract for building,	\$9,150 00
Eliot W. Harlow, contract for cupola,	225 00
Eliot W. Harlow, extra work,	88 34
Wilson G. Harlow, architect,	675 00
Walker Pratt Mfg. Co., furnaces,	650 00
G. W. Mann, plumbing,	523 68
Ernest L. Sampson, mason work,	361 31
S. Ward Washburn, wiring, labor and material,	270 07
Geo. A. Harlow, water system,	275 00
Kennear & Gager Mfg. Co., steel ceiling,	420 00
H. W. Manville Co., asbestos curtains,	163 00
J. A. Johnson, painting,	650 00
Merrett & Co., vault fittings,	27 96
T. W. Pierce Co., hardware for building,	128 75
American Seating Co., seats for hall,	240 00
Nickols & Stone, chairs for offices,	45 00
Jones Bros., tables and desks,	70 00
Jones Bros., curtains,	37 65
E. H. Tarbull & Co., lamps,	9 00
Standish Painting Co., lettering doors,	3 75
O. L. Story Scenic Co., scenery,	68 00
Walker Pratt Mfg. Co., stove,	60 00
Colonial Brass Co., tablet,	105 00
B. L. Thomas, front steps,	110 00
Harrington Roberson & Co., gratings,	12 00

Standish Painting Co., painting and varnishing tables,	3 44
Plymouth Hardware Co., stove pipe,	1 62
Seth C. C. Finney, glass and putty,	2 75
Fred W. Whitman, curtains,	4 38
Geo. E. Doane, glass,	75
E. S. Masher, express,	1 72
New England Telephone Co., telephoning,	70
Geo. Blair, cleaning,	1 00
Bryant & Soule, coal,	74 39
Burt J. Allen, legal advice,	3 00
T. T. Vaughan, going to Midd. after painter and carrying him back,	3 00
T. T. Vaughan, cash paid for exit sign,	1 50
T. T. Vaughan, cash paid for repairs on pump,	1 50
T. T. Vaughan, cash paid for freight on chairs,	1 42
T. T. Vaughan, cash paid for freight on shelving,	79
T. T. Vaughan, cash paid for cement bags,	76
T. T. Vaughan, carting chairs,	5 00
T. T. Vaughan, carting shelving,	1 00
T. T. Vaughan, man and team 8 1-2 days carting gravel for mason at \$4.50 per day,	38 25
A. Lajoy, 7 1-2 days sifting gravel at \$1.65,	12 38
T. T. Vaughan, 12 tons stone at 90c,	10 80
T. T. Vaughan, 150 brick and carting,	2 00
	<hr/>
	\$14,540 66

WORK CLEARING UP LOT.

Edward S. Griffith, labor at \$1.80 per day,	7 20
Roy F. Atwood, labor at \$1.80 per day,	90
Peter Lopez, labor at \$1.80 per day,	7 80
Chas. Silver, labor at \$1.80 per day,	7 80
Harold Dunham, labor at \$1.80 per day,	90
Elsworth Shaw, labor at \$3.50 per day,	12 60

B. L. Thomas, labor at \$3.60 per day,	18 00
B. L. Thomas, man and team at \$5 per day,	25 00
B. L. Thomas, man at \$1.80 per day,	15 30
John Ferdinand, labor at \$1.80 per day,	7 80
Carlton Shurtleff and team, at \$3.60 per day,	11 36
	<hr/>
Total Clearing Lot,	\$114 66

GRADING AROUND BUILDING

Jack Santos, labor at \$1.65 per day,	\$31 37
A. Thebault, labor at \$1.65 per day,	26 73
Ernest Thebault, labor at \$1.65 per day,	26 05
A. Lajoy, labor at \$1.65 per day,	10 93
Harris Lajoy, labor at \$1.65 per day,	9 90
John Pauliot, labor at \$1.65 per day,	7 95
Nelson Story, labor at \$1.65 per day,	11 55
Felix Thebault, labor at \$1.65 per day,	10 80
Albert Dube, labor at \$1.65 per day,	20 68
Ezimial Dube, labor at \$1.65 per day,	88
H. J. Vaughan, labor at \$2 per day,	39 50
T. T. Vaughan, man and team at \$4.52 per day,	31 35
T. T. Vaughan, man and team at \$2.50 per day,	22 23
James W. Lewis, man and team at \$4.52 per day,	21 44
J. M. Bump, man and team at \$4.52 per day,	4 52
S. T. Weston, man and team at 4.52 per day,	4 52
T. T. Vaughan, labor at \$2.50,	7 50
J. A. Vaughan, fertilizer and grass seed,	8 75
Laura L. Finney, loam,	25 00
	<hr/>
Sundry items of expense.	\$321 65

SUNDRY ITEMS OF EXPENSE.

B. L. Thomas, labor and material building cement areas around doors and windows,	26 90
B. L. Thomas, labor and material putting up scenery,	17 88

T. T. Vaughan, express paid on scenery,	3 90
T. T. Vaughan, carting scenery,	75
T. T. Vaughan, carting gratings,	50
T. T. Vaughan, freight on gratings,	25
T. T. Vaughan, fitting gratings,	75
W. E. C. Vaughan, wire netting,	60
N. Y., N. H. & H. R. R. Co., freight,	2 62
J. H. Peckham, repairs,	3 00
	<hr/>
	\$57 15
	<hr/>
Total cost,	\$16,530 74

Frank E. Barrows, services on the committee—	
20 meetings with committee at \$1.50,	30 00
One day with committee viewing buildings,	3 00
Four days' labor at \$2,	8 00
One day to Boston with committee and expenses,	4 40
One day to Bridgewater and expenses,	2 75
Team hire to see painter,	1 00
Paid out for telephoning,	7 35
	<hr/>
	\$56 50

Carlton Shurtleff, services on the committee—	
12 meetings with committee at \$1.50,	18 00
One day with committee viewing buildings,	3 00
One day to Boston with committee and expenses,	4 40
One day use of auto conveying committee, to look at Town buildings,	10 00
Twelve trips to So. Carver to bring Mr. Ryan to committee meetings and back,	12 00
One trip to carry Mr. Ryan with horse,	75
	<hr/>
	\$48 15

James J. Ryan, services on the committee—	
Twelve meetings with committee at \$1.50,	\$18 00

One day with the committee viewing buildings,	3 00
One day to Boston with committee and expenses,	4 50
Paid A. C. Atwood, auto hire 4 trips,	4 00
	<hr/>
	\$29 50

The Loan. The Town borrowed \$3,500 at 5 per cent, giving 10 serial notes therefor of \$350 each, payable one each year until all are paid.

At a later period we borrowed \$10,000 at 4 per cent, giving ten serial notes of \$1,000 each, payable annually until paid. We received a premium on our notes of \$42.14.

The Driveway. Owing to your vote instructing us to provide furniture and omitting the formality of making an appropriation therefor, we were unable to build a suitable driveway.

(The road commissioners estimate that it would cost \$300.)

Delay. We contracted and expected to have the building finished nearly a year earlier, but were disappointed in one of the contractors, who did not complete his work, and we acted under the advice of counsel in our delay.

Auditorium and Stage. We do not know of a town of our size that can equal us in these.

Offices. The offices are convenient for the transaction of the town's affairs.

Vault. A commodious fire-proof vault has been provided, built according to the wishes of the Commissioner of Public Records.

Library. We have given you two large rooms for a library. Something the town has long desired and needed.

Mistakes. While we have made mistakes—not having built Town Halls before—yet we call to your attention the fact that we have kept within the appropriations; that we have made good our promise to “construct a building of which none would be ashamed, that would be convenient and suitable for the uses of the officers and citizens of our town.”

And we congratulate the inhabitants of Carver on having a

modern building constructed in accordance with their wishes.

Dining Room and Kitchen. We have provided a commodious and convenient dining room and kitchen for your uses.

The Carver Old Home Week Association store their dishes in the capacious closets in our kitchen.

Other Necessities. We have provided Hot-air Heaters, Flush Closets, Pneumatic Water System, Modern Plumbing, etc.

Thanking you for the confidence reposed in us, and assuring you that any further instructions you may give will be executed to the best of our ability,

We remain,

SETH C. C. FINNEY,
THEODORE T. VAUGHAN,
JAMES J. RYAN,
CARLTON SHURTLEFF,
FRANK E. BARROWS,

Building Committee, Carver Town Hall and Public Library.
Carver, Feb. 1, 1915.

SOLDIERS' RELIEF

Cr.

Paid, \$339 67

STATE AID

Cr.

Paid, \$639 00

UNMARKED GRAVES ACCOUNT

Cr.

Paid—
Fred A. Ward, markers, \$20 57

PUBLIC SERVICE ENTERPRISE ACCOUNT

Cr.

Paid—
Alton H. Griffith, selling herrings, \$2 50

OLD HOME DAY ACCOUNT

Cr.

Paid—
James A. Vaughan, treasurer, \$250 00

REPORT OF THE OVERSEERS OF THE POOR

Dr.

Paid—
Jan. 1, 1914, balance on hand, \$207 86
Appropriation, 1,200 00
Transferred from Contingent fund, 234 00
_____ \$1,641 86

Cr.

Paid for support of poor, \$1,641 86

ELLIS G. CORNISH,
HERBERT A. STANLY,
SETH C. C. FINNEY,

Overseers of the Poor of Carver.

PUBLIC LIBRARY ACCOUNT

Cr.

Paid—

Seth C. C. Finney, 1 book,	\$3 50
Charlotte M. Atwood, librarian,	100 00
Standish Painting Co., varnishing table and chairs,	4 00
N. Y., N. H. & H. R. R. Co., freight on furniture,	3 69
Theodore T. Vaughan, carting,	50
	<hr/>
	\$111 69

REPORT OF LIBRARIAN

Supplement to Catalogue, 1914.

By purchase,	1 Book
Donations,	76 Books
Mrs. M. P. S. Jowitt,	1 Book
Mr. Elliot T. Barrows, Plainfield, N. J.,	75 Books
Mrs. R. L. Goetz,	Magazines
Middleboro Gazette for 1914.	
Our Dumb Animals for 1914.	
Ladies' Journal for 1914.	
Mrs. Louise Savery, Outlook for 1914.	

FINANCIAL STATEMENT

Balance on hand Jan. 1, 1914,	.92
Paid out for running expenses, 1914,	.67
Balance on hand Jan. 1, 1915,	.25

CHARLOTTE M. ATWOOD,
Librarian.

REPORT OF TRUSTEES PUBLIC LIBRARY

We are pleased to state that we are located in the Library rooms of the new Town Hall. We have purchased furniture and erected stacks at a cost of a little over \$300.

We have been obliged to use some of the Rosa Cole fund for the same.

The cabinet of the Sealer of Weights and Measures which has been given a place in the reading room of the library has been made very attractive by the addition of glass doors and a coat of paint.

We, as library trustees, recommend an appropriation of \$200 for library expenses for the ensuing year.

HERBERT A. STANLY,

WM. M. SHAW,

HERBERT F. ATWOOD,

Trustees of Public Library.

CEMETERY ACCOUNT

Cr.

Paid—

Olive L. Shurtleff, cement, iron and carting,	\$15 07
Theodore T. Vaughan, pipe, carting and freight,	56 76
Seth C. C. Finney, painting Wenham Cemetery fence,	40 00
Seth C. C. Finney, cutting brush, setting stone,	10 00
Fred A. Ward, labor in Lakenham cemetery,	30 96
	<hr/>
	\$152 79

PARK ACCOUNT

Webster E. C. Vaughan, dynamite, caps and fuse,	\$11 78
Frank E. Barrows, labor,	11 65
Michael R. Clare, labor,	2 48
Roswell Shurtleff, auto,	3 00
Zephaniah W. Andrews, labor and team,	34 30
Robert Andrews, labor,	17 10
Orville K. Griffith, labor,	28 44
John B. McFarlin, labor,	14 40
Lemuel N. Crocker, labor,	14 40
John M. Andrews, labor,	14 40
Stephen Gammons, labor,	14 40
Henry H. Gammons, labor,	12 64
John F. Shaw, 2d, labor,	2 70
Rodney Griffith, labor,	90
Fred Anderson, labor,	6 08
	<hr/>
	\$188 67

REPORT OF PARK COMMISSIONERS, 1914

Last year when the appropriation was made for Parks we planned for the setting of shade trees on the "Green" at North Carver and a few in other places in town where we thought it was needed. This and other work planned was not done which resulted in our having a balance in our account of \$130.52. We have laid plans to complete this work early this spring. The work on the shore of Sampson's Pond was not finished and a small additional outlay there, will, we believe, make the appearance of this parkway a credit to the town. This piece of property has for a great many years been in the McFarlin family and has now been deeded to the inhabitants of the Town of Carver as a gift through the generosity and public spirit of

Mrs. Sarah F. McFarlin, with the understanding that it shall be used as a public parkway.

FREDERICK ANDERSON,
ABBOT G. FINNEY,
FRANK E. BARROWS,
Park Commissioners of Carver.

OLD HOME ACCOUNT

Received—

Balance on hand,	\$15 56
Town appropriation,	250 00
Dinner and ice cream tickets,	467 21
Fruit and tonic,	59 47
Ball field collection,	33 13
Dance tickets,	30 43
Remnants sold,	13 83
	<hr/>
	\$869 63

Paid—

For entertainment, Plymouth band,	\$53 00
Transportation of band,	15 00
	<hr/>
	\$68 00

For Supplies—

Faneuil Hall Paper Co.,	\$7 40
Chapin & Adams Co., butter,	24 88
E. E. Shaw, lumber,	6 48
W. E. C. Vaughan, tub,	1 00
S. H. Pink, cigars,	16 61
S. H. Pink, base balls,	3 75
S. H. Pink, telephone,	1 10
E. Anthony & Sons,	17 00

Henry S. Griffith, postage, etc.,	5 61
Andrew S. Kerr Co., clams,	45 00
Andrew S. Kerr Co., rockweed,	5 00
B. L. Perkins, tonic,	6 90
A. S. Perkins,	4 98
Brockton Public Market,	12 50
C. Maxim, corn,	15 00
W. W. Benjamin, onions,	6 00
Pasztor & Klar,	95 25
Electric express,	1 80
E. S. Mosier, ice,	1 40
Old Colony Memorial,	10 25
Whittier Wooden Ware Co.,	5 20
P. H. Prior, fish,	41 68
J. A. Vaughan,	10 87
Haskel & Adams Co., coffee, etc.,	11 85
J. S. McKay, frankforts,	11 25
T. T. Vaughan, wood, etc.,	11 50
T. T. Vaughan, freight and express,	5 28
Thomas Panesis,	24 01

\$409 49

For Labor—

O. L. Shurtleff,	\$3 25
John Atwood,	2 25
H. F. Atwood,	3 50
A. W. Burbank,	2 75
T. T. Vaughan,	10 00
E. G. Cornish,	41 37
J. S. McKay,	42 10
Fred A. Ward,	2 50
Preston McKay,	14 25
Jack Blaker,	1 00
Leonard Powers,	7 25
Charles Kennedy,	3 75

Charles Atwood, 2d,	1 75
Mrs. G. H. Powers,	3 25
Mrs. Lilian Powers,	3 00
Mrs. Sadie Wade,	3 00
Mrs. J. W. Lewis,	5 00
Mrs. J. S. McKay,	5 50
Mrs. Nellie Chase,	3 00
Mrs. J. Blaker,	3 25
Roy Atwood,	10 00
J. W. Lewis,	3 00
Carlton Shurtleff,	3 50
Charles King,	2 00
Francis Cornish,	50
Dorris Jones,	25
Mary Cornish,	6 50
Frank Weston,	3 00
John Blaker,	4 00
Charles Chandler,	1 75
	<hr/>
	\$196 22
Totals paid—	
For entertainment,	\$68 00
For supplies,	409 49
For labor,	196 22
	<hr/>
	\$673 71
Balance on hand,	195 92
	<hr/>
	\$869 63

UNCLASSIFIED

Cr.

Paid—	
Nehemiah G. Swift, 35 days on account accident,	\$70 00
Memorial Press, printing 550 town reports,	114 00
	<hr/>
	\$184 00

GENERAL GOVERNMENT

Cr.

Lorenzo Wood, printing colored circulars and envelopes,	\$10 75
Lorenzo Wood, printing Treas. circulars and envelopes,	5 00
Herbert F. Atwood, moving scales for Treasurer,	1 50
James B. Collingwood, 3 rugs for hall,	9 75
Z. W. Andrews, horse for Selectmen and Treasurer,	1 00
Carlton Shurtleff, election officer,	2 00
James S. McKay, election officer,	2 00
Leonard S. Powers, election officer,	2 00
George E. Blair, getting town hall ready for meeting,	4 00
W. & L. E. Gurley, 1 steel die,	81
Theodore T. Vaughan, 500 Assessor's blanks,	3 25
Lewis G. Lowe & Sons, Treas. and Col. bonds.,	75 00
Ellis G. Cornish, express on town reports,	1 20
Gustavus Atwood, auditing and team,	26 00
Herbert A Stanly, auto for Highway Com.,	5 00
John E. Jordan, 1 door mat,	1 50
Ellis G. Cornish, town report,	12 00
Ellis G. Cornish, on acct. of Electric Lt. Co.,	13 75
Lewis G. Lowe & Sons, ins. on Town hall,	60 00
Memorial Press, printing cran. lists,	5 50
Hobbs & Warren, Assessor's book,	1 56
Mrs. J. T. Blaker & Son, cleaning hall,	3 00
Henry S. Griffith, 14 days Assessor's clerk,	28 00
Hobbs & Warren, 1 doz. town mt. blanks,	80
Hobbs & Warren, tax collector's blanks,	2 65
Henry S. Griffith, postage, collector,	23 03
Henry S. Griffith, postage Treasurer,	17 00
Henry S. Griffith, postage Town Clerk,	3 00
James W. Lewis, collecting dog license and tel.,	13 00
E. W. Prescott, information to Assessors,	3 00
Whitney-Kemmerer Co., 26 long tons 1100 lb. coal,	100 89
N. Y., N. H. & H. R. R. Co., freight and demur on coal,	85 63

Levi F. Morse, carting coal,	19 16
Ellis G. Cornish, carting coal,	4 58
Clarence C. Sherman, election officer,	2 00
Henry S. Griffith, paid for check protector,	20 00
Herbert A. Stanly, Selectman,	62 75
Herbert A. Stanly, Registrar,	8 00
Herbert A. Stanly, postage on hearing notices,	5 93
Herbert A. Stanly, telephone,	2 50
Herbert A. Stanly, auto Selectmen,	15 00
S. Dexter Atwood, Assessors,	52 25
S. Dexter Atwood, postage and auto,	5 24
Henry S. Griffith, Registrar,	2 50
Henry S. Griffith, Collector, expense and writing deed,	8 44
Henry S. Griffith, auto and carriage hire, Collector,	7 50
Henry S. Griffith, Town Clerk's salary,	50 00
Henry S. Griffith, pd. legal advice,	2 00
Henry S. Griffith, birth returns paid,	8 50
Henry S. Griffith, express paid,	2 59
Henry S. Griffith, auto and carriage hire, Town Clerk,	3 00
Henry S. Griffith, postage for Town Treasurer,	15 45
Henry S. Griffith, paid for repair weights and measures,	2 09
Henry S. Griffith, 1 journal,	2 50
Henry S. Griffith, telephone,	95
Henry S. Griffith, auto hire Treasurer,	1 00
Henry S. Griffith, paid war tax,	1 58
Theodore T. Vaughan, Assessor,	78 75
Theodore T. Vaughan, carfare and express,	2 00
Theodore T. Vaughan, postage,	2 48
Theodore T. Vaughan, use of auto,	13 00
Standish Painting Co., painting Sealer's cabinet,	6 00
Fred A. Johnson, 2d, cleaning and material,	7 80
Ellis G. Cornish, janitor hall and cleaning,	25 00
James A. Vaughan, can and oil for hall,	1 06
Elliot W. Harlow, making doors for Sealer's cabinet,	23 00
Seth C. C. Finney, Selectman, 1914,	50 00

Seth C. C. Finney, auto Selectman,	15 00
Seth C. C. Finney, carfare Selectman,	4 00
Seth C. C. Finney, Registrar,	10 00
Seth C. C. Finney, auto for Registrar,	3 00
Seth C. C. Finney, paid printing reports Town Hall Com.,	2 65
James W. Lewis, moving Assessor's safe,	10 00
J. Myrick Bump, inspection of animals,	30 00
Henry S. Griffith, Collector's salary,	300 00
Henry S. Griffith, Treasurer's salary,	200 00
Henry S. Griffith, paid return m., b. and d. 1913,	18 75
Fred A. Dimond, election officer,	5 00
Ellis D. Atwood, election officer,	2 00
George P. Lincoln, election officer,	6 00
William E. W. Vaughan, election officer,	1 00
William E. Vaughan, Auditor,	27 75
William E. W. Vaughan, paid for 1 ledger,	1 25
Mary A. Cornish, copying warrants,	5 00
Frank E. Barrows, Assessor,	68 75
Eldred S. Mosher, express,	1 15
James W. Lewis, inspection of meat,	100 00
James W. Lewis, posting warrants,	10 00
James W. Lewis, services at elections,	4 00
Standard Printing Co., 500 envelopes,	2 00
Davol Printing Co., posters and blanks,	2 15
E. Anthony & Son, printing envelopes,	3 00
E. Anthony & Son, printing blanks,	16 50
E. Anthony & Son, printing Treasurer's blanks,	3 00
Seth C. C. Finney, Selectman 1913,	45 00
Seth C. C. Finney, expenses Selectman, 1913,	15 00
Seth C. C. Finney, Registrar, 1913,	10 00
Ellis G. Cornish, Selectman,	82 50
Ellis G. Cornish, team and fares,	14 70
Ellis G. Cornish, telephone,	1 00
Ellis G. Cornish, Registrar,	8 30

\$2,066 62

JURY LIST, 1914-15

Ellis D. Atwood.
Henry H. Gammons.
George E. White.
Herbert J. Vaughan.
Alton H. Griffith.
Frank F. Tillson.
Arthur L. McKay.
Webster E. C. Vaughan.
Fred A. Dimond.
Henry A. Atwood.
Stephen S. Richards.
Nelson B. Winberg.
Allerton L. Shurtleff.
Oliver L. Shurtleff.
William M. Shaw.
J. Myrick Bump.
Charles H. Atwood, 2d.
Anson F. Cornish.
Harry E. Washburn.
Embert H. Eames.
DeWitt C. Warren.
James A. Vaughan.
Bert J. Glazier.
Frank P. Wilbur.

TOWN WARRANT

Contents of warrant for Town Meeting to be held at the Town Hall on Monday, March 1, 1915, at 8 o'clock A. M.

The polls will be opened at 12 M. for the election of officers and will be kept open four hours at least.

Art. 1. To choose a Moderator to preside in said meeting.

Art. 2. To see if the Town will accept the report of the Selectmen and other town officers and committees.

Art. 3. To choose all necessary town officers not elected by ballot.

Art. 4. To raise and appropriate such sums of money as may be necessary to defray town charges the ensuing year.

Art. 5. To decide when taxes shall become due.

Art. 6. To see if the town will make the yards of field drivers town pounds, provided they are also chosen pound keepers.

Art. 7. To see if the town will authorize the Selectmen to prosecute, compromise, or defend any suits for or against the town.

Art. 8. To see if the town will make an appropriation for Memorial Day.

Art. 9. To see if the town will make an appropriation for a police force or act anything thereon or thereto.

Art. 10. To see what disposition the town will make of the dog fund.

Art. 11. To choose all necessary town officers. The following officers to be voted for, all on one ballot, viz.: Town Clerk, three Selectmen, Treasurer, Collector of Taxes, three Overseers of the Poor, one Assessor for three years, one School Committee for three years, two Auditors, one Tree Warden, one Road Commissioner for three years, one Trustee of the Public Library for three years, one Park Commissioner for three years, two Cemetery Commissioners, one for two years and one for three years, and to vote by ballot, "Yes" or "No," in answer to the following question, "Shall licenses be granted for the sale of intoxicating liquors in this town?"

Art. 12. To see if the town will authorize the Town Treasurer, with the approval of the Selectmen, to borrow money from time to time in anticipation of the revenue of the financial year beginning Jan. 1st, 1915, and to issue a note or notes therefor payable within one year, any debt or debts incurred

under this vote to be paid from the revenue of said financial year.

Art. 13. To see if the town will vote to raise and appropriate a sum of money for the purpose of macadamizing or otherwise improving the highway leading from the junction of Centre and Main streets to Middleboro line, provided an allotment is received from the State, and further provided that the town of Middleboro votes to improve its adjoining highway, and act anything thereon or thereto.

Art. 14. To see if the town will raise and appropriate a sum of money not exceeding one hundred and twenty-five dollars for the purpose of carrying into effect the vote of the town whereby it voted to purchase the seven cap stones of the Sons of Veterans and act anything thereon.

Art. 15. To see if the town will vote to complete the construction of the East Head Road which was laid out two years ago, make an appropriation for the same, and act anything thereon or thereto.

Art. 16. To see if the town will vote to repair the bridge near the home of Mrs. Maria Y. Shurtleff, make an appropriation for the same and act anything thereon or thereto. (By request of the Road Commissioners).

Art. 17. To see if the town will vote to purchase a road sweeper, make an appropriation for the same, and act anything thereon.

Art. 18. To see if the town will vote to raise and appropriate \$30 for the George Washington Memorial Building, at Washington, D. C.

Art. 19. To see if the town will vote to raise and appropriate a sum of money for the purpose of graveling or otherwise improving the highway leading from Everett Thomas' corner to the junction of Centre and Main streets, and act anything thereon or thereto. (By request of Jesse A. Holmes).

APPROPRIATIONS

The following sums are recommended to meet the expenses of the coming year:

General government,		\$2,200 00
Protection of persons and property—		
Police,	\$600 00	
Expense,	50 00	
Sealer of Weights and Measures,	75 00	
Insect pest,	838 47	
Tree Warden,	200 00	
Forest Fires,	800 00	
	<hr/>	\$2,563 47
Soldiers' benefits—		
State Aid,	\$675 00	
Soldiers' Relief,	250 00	
	<hr/>	\$925 00
Charities,		2,000 00
Education,		7,800 00
Municipal Debt,		1,350 00
Highways—		
Repairs,	\$3,000 00	
Bridges,	175 00	
Resurfacing,	2,500 00	
Plymouth Street,	800 00	
East Head Road,	600 00	
	<hr/>	\$7,075 00
Health and Sanitation,		200 00
Cemeteries,		150 00
Public Service enterprises,		1,000 00
Library,		200 00
Interest,		1,000 00
Unclassified—		
Memorial Day,	\$100 00	
Miscellaneous,	50 00	
	<hr/>	\$150 00

Recreations—	
Parks,	\$175 00
Old Home Day, Contingent Fund,	1,400 00
	<hr/>
Total,	\$28,188 47

Respectfully submitted,

ELLIS G. CORNISH,
HERBERT A. STANLY,
SETH C. C. FINNEY.

Selectmen of Carver.

REPORT OF TOWN CLERK

Excerpts from Town Meeting Records
(Jan. 14, 1914).

Moderator, Ellis G. Cornish.

Voted, that the Road Commissioners be requested to purchase the seven cap stones of the Sons of Veterans.

Voted, that the building committee, new town hall, be instructed to place a tablet over the front door of the new town hall.

Voted, that the building committee be instructed to place a cupola on the new Town Hall.

Voted, that the Town Treasurer be, and hereby is authorized to convey the title to real estate sold for taxes and bought for the town, whenever said estate or estates may be redeemed by parties having the right of redemption.

Voted, that the Town Treasurer, with the approval of the Selectmen, be and hereby is authorized to borrow money from time to time in anticipation of the revenue of the financial year beginning Jan. 1, 1914, and to issue a note or notes therefor payable within one year, any debt or debts incurred under this vote to be paid from the revenue of said financial year.

Voted, to appropriate the sum of three thousand dollars for the completion of the new Town Hall.

Voted, that the treasurer, with the approval of the Selectmen, be and hereby is authorized to borrow a sum not to exceed three thousand dollars for the purpose of meeting the appropriation authorized on account of the new Town Hall, and to issue a note or notes of the town therefor, said note or notes to be payable in not more than one year from date of issue, and

from the revenue of the financial year beginning Jan. 1, 1914.

Voted, that the Auditors be and hereby are instructed to make recommendations for appropriations at the ensuing annual Town Meeting, based upon the system in use by the Bureau of Statistics, and that said Auditors give one hearing properly advertised, in the Town Hall, to all boards, officers or persons, who may wish to be heard in the matter of appropriations.

(March 2).

Ellis G. Cornish, Moderator.

Voted, that taxes become due Sept. 1st, and that interest to be computed monthly be charged after Nov. 1st.

Voted, that the Selectmen be, and hereby are, authorized to prosecute, compromise or defend any suit or suits for or against the town.

Motion, that the town petition the Bureau of Statistics for an audit of its accounts.

Defeated unanimously by aye and no vote.

Voted, that the Road Commissioners, at the next meeting of the town, be instructed to bring a report recommending the discontinuation of such roads as they deem advisable, and to specify the same by description.

Voted, that Constable N. G. Swift be reimbursed for loss of time sustained in consequence of injuries received while on duty.

Voted, to raise and appropriate the sum of one hundred and fifty dollars for the purpose of aiding Middleboro and other towns in the construction of a fire tower.

Voted, that the Selectmen be instructed to let the Town Hall for all public meetings not of an immoral character.

Voted, that the balance of \$42.97 in the old town house account be transferred to the contingent fund.

Voted, that the Selectmen be instructed to sell the two old safes and to turn the proceeds into the town treasury.

Voted, that the balance of \$9.45 in the Wenham Gravel road account be returned to the town treasury.

Voted, that the balance of \$2.32 in the Plympton St. Gravel road account be returned to the town treasury for the use of the Assessors.

(November 3).

Frank E. Barrows, Moderator.

Voted, to raise and appropriate the sum of six hundred dollars for the purpose of completing the macadam road on Centre street.

Voted, to raise and appropriate the sum of six hundred dollars for the purpose of purchasing a power sprayer, provided an allotment is made by the State.

MARRIAGES RECORDED IN CARVER FOR 1914

- Jan. 11. Philip Desrosiers and Alphonsine Bouchard, both of Plympton.
- Feb. 7. Herbert C. Chandler of Plymouth and Jessie J. Robinson of Carver.
- Apr. 9. Emil Majalahti and Riika Jiissila.
- May 9. Walter C. Shaw and Bethel Southworth.
- May 12. John Gumerous and Ida S. Piispanen.
- June 10. Lloyd C. Robbins and Mary Shaw of Middleboro.
- June 13. George V. Johnson and Lydia J. Morris.
- June 15. Peter Gomes and Bessie Hartney.
- July 12. Carlton Shurtleff and Mildred H. Spooner of Easton.
- July 20. Arcade A. Paternaude and Dulcina Pouliot of Fall River.
- Sept. 25. Benoit Gervais and Carrie Covell, both of Rhode Island.
- Oct. 4. Albert T. Thomas and Amelia Ducasse.

Nov. 3. Ezimeall A. Dube and Maria Magnan of Providence,
R. I.

Dec. 27. Stillman F. Cobb of Wareham and Maud C. Jeffer-
son.

DOG LICENSES ISSUED IN CARVER FOR 1914

C. T. Anderson (f)	Melvin R. Garnett
Z. W. Andrews	Mabel Griffith
Mike Anthony	Weelos Harjii
Henry E. Appling	Annie Hayden (f)
Albert F. Atwood	Setti Hollander
Elverson E. Atwood	Charles H. Holmes
Henry A. Atwood (3)	Edgar L. Holmes
Lawrence Atwood	Jesse A. Holmes
Lucius Atwood	P. J. Holmes
Charles S. Bassett	William E. Holmes
John T. Blaker	Annie M. Jefferson
John Bourgett	George Vernon Johnson
Ammon Braddock	James P. Kennedy (2)
Arthur Braddock	Thomas L. Kenney
Clara Braddock (f)	Richard C. Lewis
Ellsworth Braddock	Charles Lomba
J. B. Braddock	Riika Majalahti
Sumner Braddock	Samuel McHenry
J. M. Bump	Archie McNayr
A. L. Bumpus (f)	Harry C. Morris
Ira B. Bumpus	Malcolm J. Morrison
Harvey C. Burgess	Andrew Palm
Henry P. Burgess	Charles C. Perkins
W. H. Cassidy	A. W. Peterson
W. C. Chandler	Albert F. Petty
Charles Donolly	Henry S. Pink
Elijah Douglass (f)	Chas. D. Potter
Alfred Dube	George L. Powers
Charles O. Dunham	Eddie F. Pratt
William S. Dupuis	Lester E. Pratt
Ernest C. Gardner	E. A. Richards

Frank R. Rickard (2)	James Thomas
Eddie J. Rowe, Jr.	Luther E. Thomas
Augustine Roy	Silas Thomas
James J. Ryan	Wm. T. Thomas
Domingo Santio	W. A. Tillson
Edward C. Shaw (4)	James A. Vaughan
E. V. Shaw	Herbert J. Vaughan
Isaac W. Shaw (1m, 1f)	Arthur H. Wade
Obed H. Shaw	Fred A. Ward (3)
Carlton Shurtleff	D. C. Warren
Mel B. Shurtleff	George B. Washburn (f)
Oliver L. Shurtleff	Elias Wehkamaki
Philip B. Silva	C. W. White
Sara A. Slugg (2)	George E. White
T. M. Southworth	George L. Whitten
Nelson Story	Nelson B. Winberg
Granville Stringer	Abba S. Wrightington
Bert L. Thomas (2)	William Wrightington
Ira E. Thomas	

Taxpayers should remember Chap. 688 of the Acts of 1913 which provides that interest shall be collected on all taxes unpaid November 1st to be computed from October 15th.

Chap. 807 of the Acts of 1913 which provides for compensating certain public employees for injuries sustained in the course of their employment, has the force of law in this town having been adopted by the voters.

The Town Clerk hereby gives notice that he is prepared to furnish blanks for return of births and deaths according to law

HENRY S. GRIFFITH,
Town Clerk.

BIRTHS RECORDED IN CARVER FOR 1914.

Date.	Name.	Parents.	Birthplace of Parents	
Jan.	5	Donald Howard Holmes	Jesse A. Holmes Blanche E. Vinal	Carver Maine
"	6	Eino Felix Harjii	Piilus Harjii Lempi Maki	Finland Finland
"	20	_____	Paavo Pentikainen Emma M. Heikkla	Finland Finland
"	21	Ili Neimi	Kusta Neimi Ellen Jimburg	Finland Finland
Feb.	6	John Wesa	John Wesa Ida Sorsa	Finland Finland
"	16	_____	Sumner G. Braddock Mary Fournier	Carver Canada
April	1	James Gragg Costello	Frank D. Costello Julia A. Gragg	Boston California
"	1	William A. Wrightington	Benj. Wrightington Abba S. Cole	Carver Carver
"	8	Edna Aldie Bolduc	Joseph Bolduc Caroline Gagne	Canada Canada
May	10	_____	Herbert D. Moranville Lillian F. Lewis	Freetown Carver
"	21	(Stillborn)		
"	23	_____	John D. Shaw	Plympton
"	27	Roberta Annie Holmes	Helen F. Braddock Robert W. Holmes	Carver Carver
"	30	_____	Mabel I. Peckham Clarence Thomas	Carver Plympton
June	6	_____	Cora M. King Andrew Kaski	Carver Finland
"	12	Nelson D. Derose	Alex _____	Finland
"	22	_____	Rebecca K. Derose John B. Goodreau	Carver Canada
"	22	_____	Phebe Fricchette	Canada
July	11	(Stillborn)		
"	14	Jennie E. Eastman	George A. Eastman Johanna Lyeonda	Finland Finland
"	23	Carl Rudolph Halunen	Svante Halunen Elsie Johnson	Finland Finland
"	28	Arthur Leland Kenney	Thomas L. Kenney Della E. Gregory	Harwich Bourne
Aug.	6	Elbridge Marcus Brown	Edward J. Brown Marguerite T. Smith	Melrose Rochester
"	16	Domingo Oliver Raes	Paul Raes Amelia Oliver	Cape Verde Is. Cape Verde Is.
"	16	Mary Fernandez	Frank Fernandez Mary Fernandez	Cape Verde Is. Cape Verde Is.
Sept.	21	_____	Karl Karlson Hester L. Garnett	Brockton New Brunswick
Oct.	1	Hilma Maria Maki	John Maki Munice Kangas	Finland Finland
"	6	Alfred Jarvis	Omer Jarvis Adelle Goodreau	Canada Fall River
"	12	Mildred Louise Braddock	Ammon L. Braddock Lucy E. Loring	New Brunswick Whitman
"	26	_____	Frank H. Cole Florence J. Shaw	Carver Plympton
"	30	Norman Gordon Cameron	John A. Cameron Josie MacLean	Nova Scotia Nova Scotia
Nov.	16	Miriam Helen Story	Nelson Story Ethel J. Andrews	Essex Chelsea
Dec.	14	_____	Bert C. Chandler Jesse J. Garnett	Carver New Brunswick
"	18	_____	George Bourgett Alice E. Gagnier	Fall River Rhode Island

DEATHS RECORDED IN CARVER FOR 1914.

Date.	Name.	Age			Cause.	Birthplace	Names of Parents.	Burial Place.
		Y	M	D				
Jan. 17	William S. McFarlin	86	6	6	Pulmonary Oedema	Carver	Sampson Polly Shurtleff	Union Cemetery
Feb. 16	Wiljo J. Halanen	2	7	25	Typhoid fever	Carver	Ida Piispanen	Union Cemetery
" 23	William T. Gibbs	70	4	22*	Lobar pneumonia	Carver	William B. Mary Washburn	Union Cemetery
" 28	John Rozary	23	—	—	Lobar pneumonia	Fogo Is.	Thifilio	Taunton, St. Joseph
Apr. 18	John Wesa	0	2	12	Bronchitis	Carver	John Maria Traca	Union Cemetery
May 21 " 21	(Stillborn) George Swan	91	2	15	Mitral regurgitation	Charlestown	John Sarah Mason	Carver Cemetery
July 11 Sept. 7	(Stillborn) Jennie E. Eastman	0	1	23	Acute bronchitis	Carver	George A. Johanna Lyconda	Union Cemetery
" 24	Maria L. Alaria	50	7	5	Cerebral hemorrhage	Penn.	Reuben Rehrig Dianna George	Palmerton, Pa.
Oct. 5	Byron W. Ware	2	6	17	Enterocolitis	Plymouth	Earl B. Marion Lewis	Carver Cemetery
" 25	Rufus L. Richards	77	1	23	Congestion of the brain	No. Attleboro	Luther Lydia Chase	Union Cemetery
" 29	Eliza J. Hall	77	6	18	Chronic nephritis	Harwich	Phillip Chase Betsey Newcomb	No. Harwich
Nov. 27	Lucy E. Shaw	81	5	20	Mitral regurgitation	N. H.	Stephen Forbush Esther P. Hill	Union Cemetery
Dec. 4	Julia G. Corcia					New Bedford	Antone Coreia Louisa Gonsalves	Union Cemetery

ASSESSORS' REPORT

For the Year Ending Dec. 31, 1914

Appropriations voted by the Town—

General Government,	\$2,100 00
Police,	500 00
Police expenses,	50 00
Sealer of Weights and Measures,	25 00
Insect pests,	790 28
Tree Warden,	250 00
Highways—	
Repairs,	2,000 00
Tarvia,	1,250 00
Bridges,	100 00
Overdraft Stone Road,	824 74
Plymouth St.,	400 00
Stone road,	4,500 00
Charities,	1,200 00
Soldiers' Benefits,	750 00
Public Services,	2 50
Cemeteries,	100 00
Interest,	900 00
Town Debt,	1,350 00
Education,	7,000 00
Library,	100 00
Parks,	350 00
Old Home Week Association,	400 00
Unclassified,	200 00
Contingent fund,	1,000 00
Fire tower,	150 00
New Town Building,	3,000 00
	<hr/>
	\$29,292 52

Deduct—		
Corporation and Bank tax received		
from the State Estimated,	\$450 00	
State Aid received from State,	517 00	
Voted by the town,	2 32	
Taken from treasury,	30 00	
	<hr/>	\$999 32
		<hr/>
		\$28,293 20
Town tax,		3,937 50
State tax,		
County tax,		2,549 10
Gypsy Moth tax,		725 70
Overlay,		452 09
Subsequently assessed,		372 60
		<hr/>
Total to be raised by tax,		\$36,330 19
Assessed on 424 polls,	\$848 00	
Assessed on property,	35,482 19	
	<hr/>	\$36,330 19
Number of polls assessed,		424
Value of buildings, excluding land,		\$309,815 00
Value of land, excluding buildings,		1,670,705 00
Value of personal estate,		141,330 00
Increase in the value of real estate,		141,930 00
Increase in the value of personal estate,		4,825 00
Tax rate on \$1,000,		16 75
Persons assessed on poll only,		211
Residents assessed on property,		345
Non-residents assessed on property,		267
Number of horses,		180
Number of cows,		87
Number of other cattle,		32
Number of swine,		10
Number of fowl,		1,060
Number of dwellings,		610

Number of acres of land,	22,881
Number of acres of cranberry bog,	2,603
Valuation of cranberry bog,	\$1,337,900 00
Increase in valuation of cranberry bog,	92,970 00
Number of different bogs taxed,	288

Assessors' valuation of cranberry bogs per acre in 1914—

129 acres at \$750.00 per acre.
133 acres at 700.00 per acre.
256 acres at 650.00 per acre.
562 acres at 600.00 per acre.
266 acres at 550.00 per acre.
454 acres at 500.00 per acre.
294 acres at 450.00 per acre.
131 acres at 400.00 per acre.
18 acres at 350.00 per acre.
126 acres at 300.00 per acre.
71 acres at 250.00 per acre.
36 acres at 200.00 per acre.
96 acres at 150.00 per acre.
31 acres at 100.00 per acre.

Average value per acre, \$510 14

T. T. VAUGHAN,

S. D. ATWOOD,

FRANK E. BARROWS,

Assessors of Carver.

REPORT OF SCHOOL COMMITTEE

Dr.

Appropriation,	\$7,000 00
Dog fund,	215 87
Mass. School fund,	848 01
Return from State on Supt. account,	375 00
Ellis fund,	250 00
Pratt fund,	189 00
School teachers,	30
E. G. Cornish,	10 18
Town of Plympton,	90 00
Jerome Peltier,	1 00
Transferred from Contingent fund,	232 30
	<hr/>
	\$9,211 66

Cr.

Paid—	
Superintendent's salary,	\$600 00
School Committee, salaries,	101 15
School Committee, expenses,	8 21
Attendance officers,	23 00
Teaching,	5,437 38
Janitors,	349 84
Transportation,	1,674 09
Supplies and incidentals,	554 71
Fuel,	244 78
Repairs,	136 85

Cleaning buildings,	35 60	
New equipment,	18 85	
Overdraft, 1913,	27 20	
	<hr/>	\$9,211 66

Superintendent of Schools

Chester W. Humphrey, salary,		\$600 00
------------------------------	--	----------

School Committee

Alice G. Shaw, salary 1913,	\$50 50	
Ellis G. Cornish, salary,	50 65	
Ellis G. Cornish, tel., fares, expense,	8 21	
	<hr/>	\$109 36

Attendance Officers

James W. Lewis,	\$21 00	
Nehemiah G. Swift,	2 00	
	<hr/>	\$23 00

Teaching

Harold P. Marston,		\$708 75
Viola L. Merrifield,		698 75
Ruth Holloway,		460 20
Inez M. Bailey,		465 00
Miriam H. Braley,		420 00
Alice M. Russell,		406 80
Marion Lyon,		414 00
Amy L. Felton,		414 00
Ruth O. Leavis,		264 00
Helene E. Field,		414 00
Lulu Pratt,		442 80
Marion Hutchins,		186 88
Elizabeth Tillson,		135 00
Mildred H. Shurtleff,		7 20
		<hr/>
		\$5,437 38

Janitor Service

George E. Blair, 2 buildings,	\$127 84
Edwin C. Churchill,	90 00
Ichabod W. Tillson,	15 00
Antonio Caron,	18 00
Harold Dunn,	12 00
Ruth O. Leavis,	12 00
Nehemiah G. Swift,	57 00
Alice M. Russell,	6 00
Elizabeth Tillson,	6 00
Lorimer Cassidy,	6 00
	<hr/>
	\$349 84

Transportation

James S. McKay,	\$740 00
James Lees,	544 34
Deborah Tillson,	160 00
George H. Powers,	191 00
Angelina Pina,	7 50
William C. Richards,	12 00
Antone Gonsalve,	19 25
	<hr/>
	\$1,674 09

Repairs

Webster E. C. Vaughan, wire, posts and paint,	\$60 33
Henry H. Gammons, shingles, etc.,	4 40.
J. K. and B. Sears & Co., door and hinges,	2 52
C. T. Harris & Son, glass,	1 41
Geo. E. Blair, repairs and painting,	20 75
James W. Lewis, pump repairs,	3 00
E. D. Glazier, repairs and adjusting door checks,	2 00
Charles L. Lincoln, painting,	25 75
William C. Richards, repairs,	70
John M. Andrews,	6 75

E. G. Cornish, broom and dust pan,	50
Alonzo D. Griffith, paint,	2 71
William M. Shaw, smoke pipe,	2 63
Nelson F. Manter, carpentering,	2 90
Edward C. Shaw, 1 brush,	50
	<hr/>
	\$136 85

Supplies and Incidentals

Charles H. Atwood, broom, etc.,	\$ 1 33
L. E. Knott, chemicals and apparatus,	4 08
E. F. Tinkham, 3 clocks and repairing,	3 75
E. E. Babb & Co., books and supplies,	396 70
Harold P. Marston, supplies,	7 00
Webster E. C. Vaughan, pipe, elbow, etc.,	1 05
E. G. Cornish, exp., frt., carting lumber,	4 31
E. G. Cornish, pail and grad. expense,	2 45
E. G. Cornish, team and man grading 2 lots,	21 99
Theodore T. Vaughan, sawing lumber,	4 59
Harry B. Wentworth, tuning,	5 00
American Book Co.,	12 00
Wright & Potter, record cards,	1 81
Silver Burdette Co.,	4 92
C. W. Humphrey, carbon paper,	2 00
C. W. Humphrey, expense searching for teachers,	13 73
C. W. Humphrey, postage,	6 11
C. W. Humphrey, telephone,	13 14
N. Y., N. H. & H. R. R. Co., freight on door,	25
George E. Blair, grading,	1 50
E. Anthony & Son, 150 program cards,	3 75
Ginn & Company, music,	1 30
Viola L. Merrifield,	56
Badger Fire Extinguisher Co., 2 extinguishers,	13 07
John E. Jordan, 1 floor brush,	3 25
Frank E. Barrows, grading,	3 30
Joseph Riberio, grading,	4 95

The Palmer Company, 2 outlines,	30
C. C. Birchard Company, music,	1 86
White-Smith Company, music,	1 57
John G. Allen, programs,	7 21
Mrs. Mary R. L. Goetz, postage and paper,	5 88
	<hr/>
	\$554 71

Fuel

Bryant & Soule, 2 1-2 tons coal,	\$21 88
Oliver L. Shurtleff, wood,	13 50
Theodore T. Vaughan, wood,	22 00
Otis Linton, housing wood,	1 55
Wm. P. Weeden, housing and sawing wood,	14 35
George E. Blair, housing and sawing wood,	3 00
Jesse A. Holmes, wood and kindling,	24 50
Ellis G. Cornish, carting wood,	2 50
Theron M. Cole, wood,	57 25
Eugene Wrightington, sawing wood,	4 00
Herbert A. Stanly, wood,	19 50
James W. Thomas, wood,	18 25
J. Myrick Bump, wood,	34 50
Nancy A. Shaw, wood,	6 00
Nehemiah G. Swift, housing wood,	2 00
	<hr/>
	\$244 78

New Equipment

George E. Blair, labor putting in seats,	\$1 50
J. C. Trefethen & Co., 1 stove for Bates Pond,	14 00
Henry H. Gammons, freight on stove and carting,	50
Charles H. Atwood, 2d, set stove, trip to Wareham,	2 85
	<hr/>
	\$18 85

Cleaning Buildings

George E. Blair,	\$11 50
Mrs. Mary Dunn,	6 00

Stewart H. Pink, soap,	75
Mrs. George H. Powers,	7 40
Mrs. Elsie Halonen,	6 95
Mrs. Helen S. Petty,	3 00
	<hr/>
	\$35 60

MASSACHUSETTS SCHOOL FUND

Dr.

Balance, Jan. 1, 1914,	\$362 55
Received from State,	848 01
	<hr/>
	\$1,210 56

Cr.

Paid for teaching—	
Harold P. Marston,	\$105 00
Viola L. Merrifield,	145 00
Marion Hutchins,	96 56
Ruth Holloway,	105 00
Inez M. Bailey,	105 00
Miriam H. Braley,	95 00
Alice M. Russell,	85 80
Marion Lyon,	93 00
Amy L. Felton,	93 00
Elizabeth Tillson,	45 00
Helene E. Field,	93 00
Lulu Pratt,	98 00
Mildred H. Shurtleff,	7 20
Ruth O. Leavis,	44 00
	<hr/>
	\$1,210 56

BENJAMIN ELLIS FUND

Dr.

Balance, Jan. 1, 1914,	\$120 00
Received from income,	250 00
	<hr/>
	\$370 00

Cr.

Paid—	
Marion Lyon,	\$96 00
Amy L. Felton,	96 00
Balance to 1915 account,	178 00
	<hr/>
	\$370 00

ROLL OF HONOR

The following names are those of pupils who have had perfect attendance for one or more terms:

Three terms—Antonio Caron, Leonard Shurtleff, Ralph Washburn, John Blaker, Doris Jones, Myrtle Perkins, Russell Peterson, May Stanly, Anna Cornish, Avis Shurtleff, George Perkins.

Two terms—Leonard Atwood, Homer Griffith, Hazel Griffith, Mary Peterson, Priscilla Shaw, Davis Atwood, Laura Hayden, Marjorie Griffith, Ruth Shaw, Everett Cassidy, Howard Gardner, Myrtle Gardner, Lois Shaw, Grace Gardner, Alton Kenney, Annie Cole, Rodney Griffith, Charles Story, Elizabeth Atwood.

One term—Clara Playze, Harold Appling, Lawrence Atwood, John Shaw, Paul Story, Bertha Peckham, Otis Linton, Clarence Burgess, Lorimer Cassidy, Maria Judway, Bertram Thomas, Alfondy Roy, Blanche Roy, Ernest Roy, Henry Roy, Adrian Roy, Ida Gagne, Eleanor Washburn, Merton Griffith, George

Morris, Stella White, George Whitten, Ruth Cornish, Eunice Atwood, Ella Cornish, Carlton Atwood, Theodore Vaughan, Eleanor Washburn, Albert McGregor, Francis Stringer, Mary Johnson, Sadie Laird.

Respectfully submitted,

ALICE G. SHAW,

CHARLES C. PERKINS,

ELLIS G. CORNISH,

School Committee of Carver.

SUPERINTENDENT'S REPORT

To the School Committee of Carver:—

I am pleased to report a smaller number of changes in teachers throughout the superintendency union for the years 1913-1914 than for the previous year. At the beginning of the school year in September, 1913, of the thirty-six teachers in the union there were twenty-two teaching in the district for the first time, and sixteen teaching their first schools; and in addition there were six changes during the fall term, making twenty-eight changes from the close of one school year to the end of the first third of the next. For the same period this year there were but fourteen changes, and but three of them in this town, one at the High School, one at Bates Pond, and one at the North Grammar school at the close of the fall term.

The present teachers, that were in town last year, are Miss Inez M. Bailey at the North Primary, Miss Miriam H. Braley at the Center Grammar, Miss Alice M. Russell at the Center Primary, Miss Marion Lyon at the South Grammar, Miss Amy L. Felton at the South Primary, Miss Helene E. Field at Pope's Point, Mrs. Lulu Pratt at East Carver, and Miss Viola L. Merri-field, principal of the High School. Those who were not in town last year are Miss Elizabeth Tillson at Bates Pond, Miss Helen C. Hodsdon of Fryeburg, Me., at the North Grammar, and Miss Marion Hutchins of Fitchburg at the High School.

There were 222 pupils in all schools at the close of the fall term December 18, 1914, 198 in elementary schools, and 24 in the High School. Last year there were 216, 192 in elementary schools and 24 in the High School. They are divided in schools and grades as follows:

SCHOOLS	I	II	III	IV	V	VI	VII	VIII	IX	Total
North Primary,	8	9		6	8					31
North Grammar,							7	8	5	20
Center Primary,	3		6	2	3					14
Center Grammar,						3	7	6	7	23
South Primary,	11	7	7	2	5					32
South Grammar,						2	4	4	3	13
Bates Pond,	2	2	7	3	4		3			21
Pope's Point,	4	5	2	3	5	3	1			23
Wenham,	4	2	5	1	1	2		6		21
	<u>32</u>	<u>25</u>	<u>27</u>	<u>17</u>	<u>26</u>	<u>10</u>	<u>22</u>	<u>24</u>	<u>14</u>	<u>198</u>

High School, First year, 11; second year, 5; third year, 4; fourth year, 4; total, 24.

Compared with last year, and showing gains and losses:

	1912-1913			1913-1914		
	Pupils	Gain	Loss	Pupils	Gain	Loss
North Primary,	25	13		31	6	
North Grammar,	20	6		20		
Center Primary,	13		3	14	1	
Center Grammar,	20	6		23	3	
South Primary,	24			32	8	
South Grammar,	14	1		13		1
Bates Pond,	20			21	1	
Pope's Point,	22	6		23	1	
Wenham,	21		9	21		
High School,	24			24		
School IX,	13					
	<u>216</u>			<u>222</u>		

For several years the ninth grade has been in the High School. At the beginning of this year four classes were fully represented in the High School, as had not been the case for several years previous. Two teachers could not teach all the subjects of four classes and those of the ninth grade in addition, even though the number of High School pupils is small. The

pupils entering the ninth grade in September remained in their respective grammar schools.

The fifth grades have been in the grammar schools until this year; but as the grammar school teachers must now have time for the ninth grades and some grade is lacking in each of the primary schools, the fifth grades remain in those schools another year.

For two years past the High school agent of the State Board of Education has strongly urged abolishing the ninth grade; making the minimum entrance age six years; and having but eight grades before the High School.

The objections to the plan are that children do enter at five, and that most of them could not do the usual elementary school work between five and thirteen. I think the work could be done, by most children, between six and fourteen. But a stronger objection is that the large majority of children do not go to High School, and by abolishing the ninth grade they would be deprived of one year of schooling.

The State Board of Education hope to adopt a plan for the division of schools into Elementary, Intermediate and High Schools, instead of into Elementary and High as at present. The elementary is to be composed of the first six grades, and range in time from six to twelve years; the Intermediate, of the seventh and eighth grades, and years thirteen and fourteen; and the High School remaining as at present. There is not space to describe the plan in detail. The expense of carrying it out in rural communities would, I think, make it impracticable.

It may be of interest to any High School pupils who contemplate attending a normal school in the state to know that there is to be a radical change in the work in Massachusetts normal schools. The change is to provide specialized training for the teaching that will be required for the distinctive work of the elementary and intermediate schools, as mentioned above.

There are now four distinct courses in some normal schools—the four years, three years, kindergarten-primary and two years

courses. For those entering from now on there are to be but two courses, an elementary course of two years, and an advanced course of three years. All students are to take the same work the first year. At the beginning of the second year the work is to be differentiated into elementary and advanced. The elementary course is to prepare for teaching in the first six grades only, and the advanced course for grades seven and eight only.

The student will not be left to make her own choice of the course. The school authorities are to decide in which grades she is most likely to succeed. If from lack of size an apparent lack of mental qualities they think she will not succeed in grades seven and eight she can take elementary work only, and can stay in the school but two years, and can have no opportunity to prepare for upper grade teaching. That any one can decide several years in advance what one can do successfully has not been shown by experience. The plan does not originate with the normal schools.

The above plan was explained to a group of superintendents by the Commissioner of Education.

At a recent meeting of superintendents representing twenty towns in Barnstable, Plymouth and Bristol counties, an estimate was made of the average salaries, cost of board and net incomes of the teachers in those towns, excluding high school teachers and principals of large schools. The average weekly salary was found to be \$13.30, cost of board \$5.84, net weekly salary, \$7.47, and net yearly salary \$269, an average net income above board of 85c per day. It had cost these teachers an average of two and one-half years and \$650 to prepare themselves for their work. This shows why we keep teachers but for one or two years.

The school savings bank has not been in operation this year. Mrs. Goetz, who had charge of it last year, found the work more than she could give time for, and no one else has been found willing to undertake it.

A bank has been in operation for two years in one of the towns of the district with marked success. But it is in one central

school of 130 pupils, and the work is done by one person who visits the school each week and makes collections from the different rooms. It is very difficult to conduct a bank successfully among scattered schools; it requires much time, and some expense.

The attendance for the year ending June 1914, was slightly better than the previous year. The following table compares the two years in average membership, attendance and per cent attendance.

		1914			1913		
South Grammar,	15.3	14.5	95	15	14	93	
High School,	35	33.5	94	33	30	90	
North Grammar,	18.5	17.5	94	25	22	89	
Center Primary,	12.9	11.8	91	17	15	92	
Pope's Point,	20	19	90.5	14	12	83	
East Carver,	23	20.8	90	23	19	83	
Center Grammar,	20	17.7	87.6	14	13	93	
Bates Pond,	19.4	17	87.4	22	18	91	
South Primary,	19.2	16.6	85	22	19	86	
North Primary,	24.4	21.6	80	13	12	88	

SCHOOL CALENDAR, 1915-1916

Fall term—Sept. 28, 1914, to Dec. 18, 1914, 12 weeks.

Winter vacation—Dec. 18, 1914, to Dec. 28, 1914, 9 days.

Winter term—Dec. 28, 1914, to March 19, 1915, 12 weeks.

Spring vacation—March 19, 1915, to March 29, 1915, 9 days.

Spring term—March 29, 1915, to June 18, 1915, 12 weeks.

Summer vacation—June 18, 1915, to Sept. 27, 1915.

Fall term—Sept. 27, 1915, to Dec. 17, 1915, 12 weeks.

Winter vacation—Dec. 17, 1915, to Dec. 27, 1915, 9 days.

Winter term—Dec. 27, 1915, to March 17, 1916, 12 weeks.

Spring vacation—March 17, 1916, to March 27, 1916, 9 days.

Spring term—March 27, 1916, to June 16, 1916, 12 weeks.

Summer vacation—June 16, 1916, to Sept. 25, 1916.

Respectfully submitted,

CHESTER W. HUMPHREY,

Superintendent.

Carver, Mass., Jan. 1, 1915.

1 Public Library

Library

